

PROPOSED BUILDING FOR:

Porta-Painting, Inc.

**313 TRAVIS, LN
CITY OF WAUKESHA**

WISCONSIN, 53189

PROJECT LOCATION

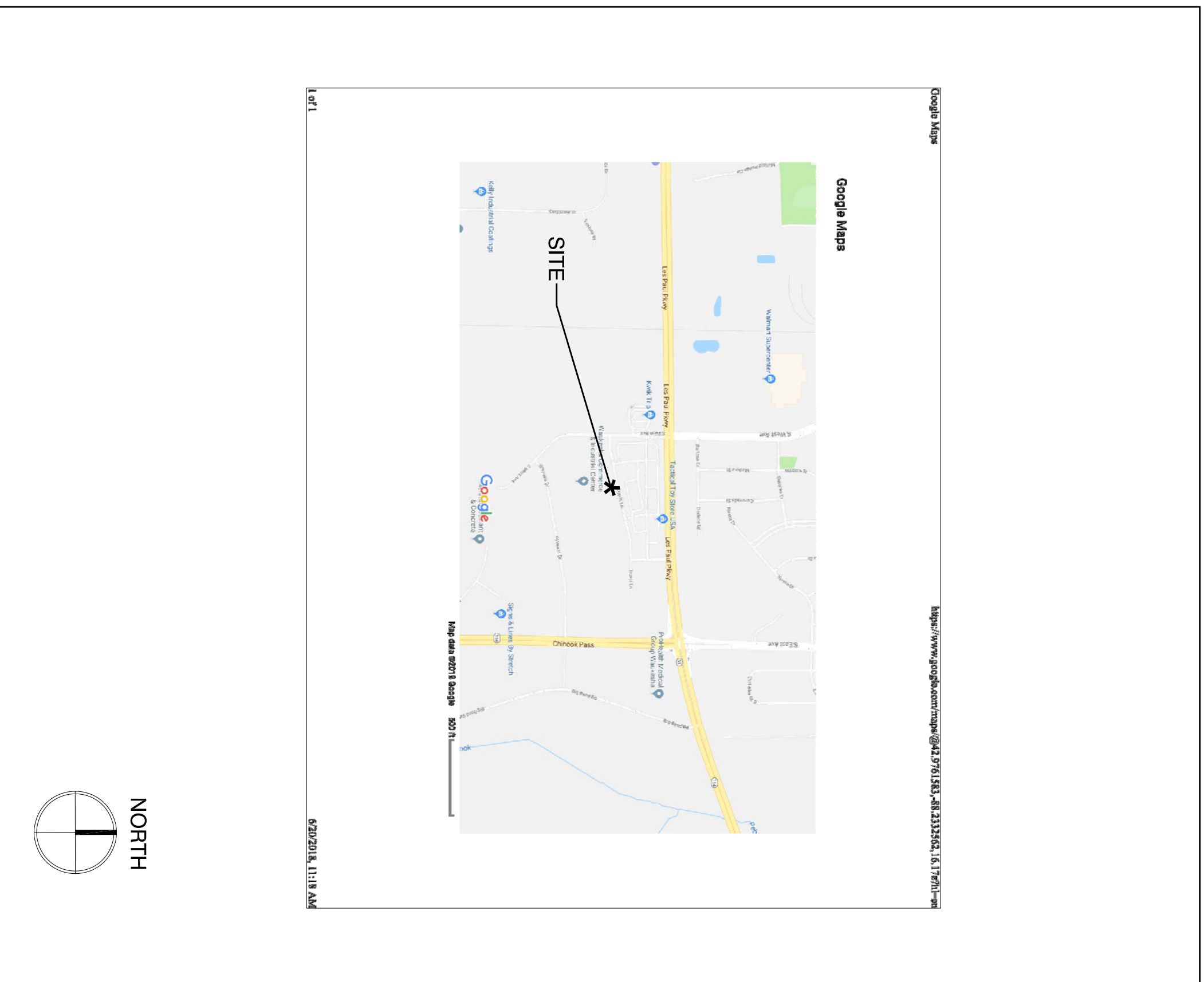

VICINITY MAP

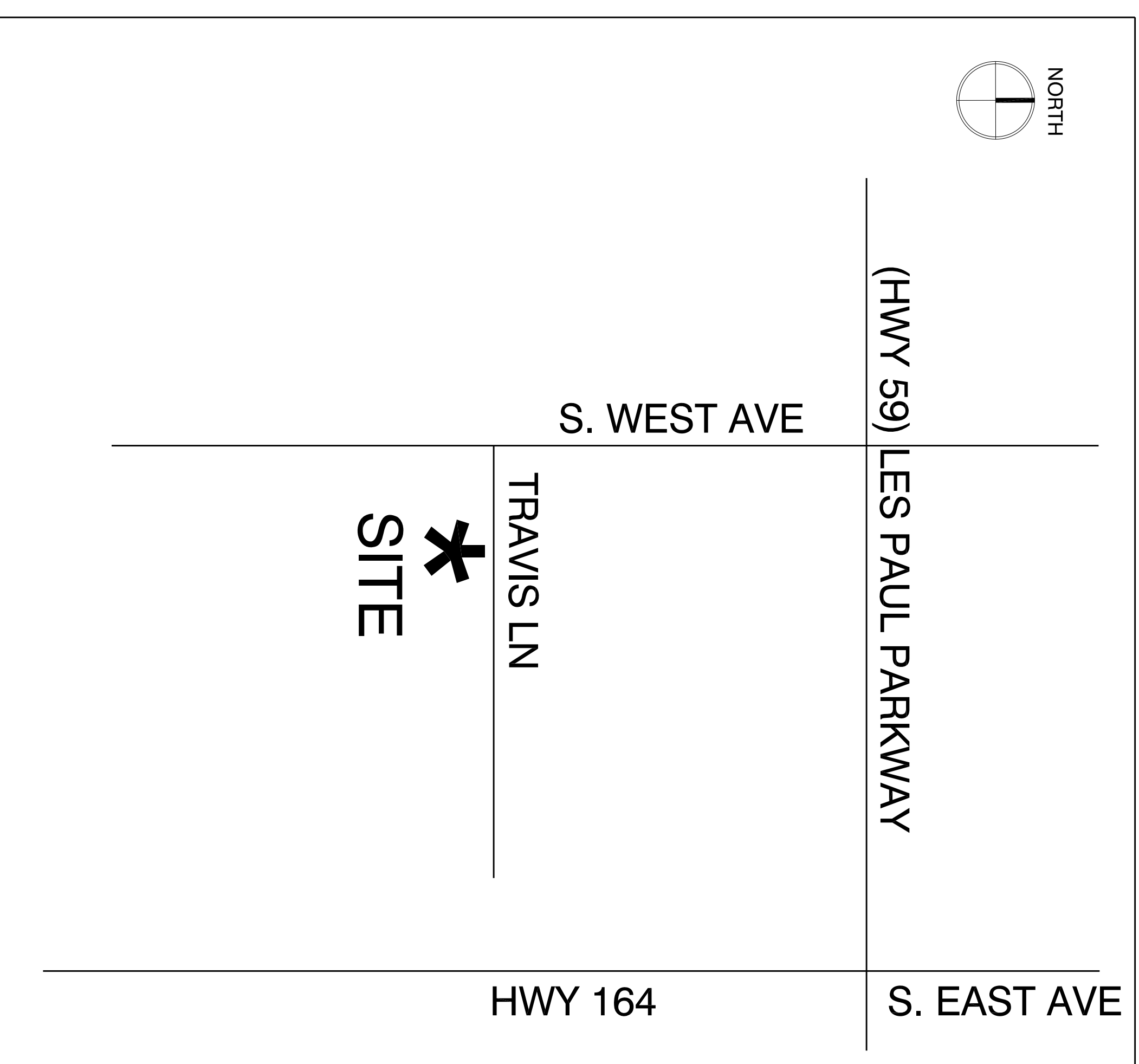

STAMP

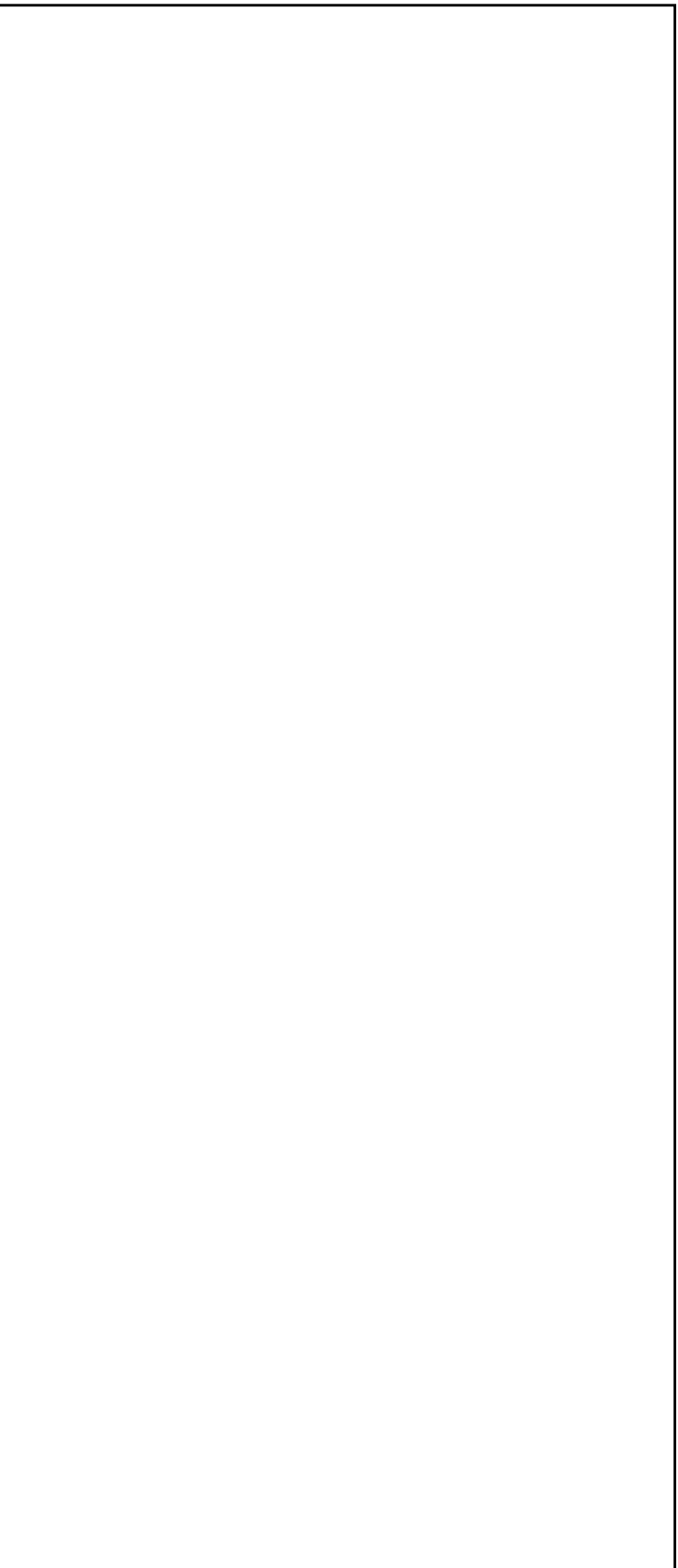

BUILDING NOTES

- LOCAL INFORMATION**
- ZONING: M-2 = GENERAL MANUFACTURING
 - USE: S-2 UNOCCUPIED STORAGE BUILDING
- BUILDING INFORMATION**
- CONSTRUCTION TYPE: IIB- METAL FRAME UNPROTECTED
 - OCCUPANCY CLASSIFICATION: STORAGE = UNOCCUPIED, UNHEATED S-2 LOW-HAZARD OCCUPANCY
 - BUILDING SIZE: 4,500 S.F.
 - ALLOWABLE PER IBC TABLE 504.4 & 506.2 = 3 STORIES ABOVE GRADE PLANE AT 26,000 SQ.FT. EACH)
 - NON-SPRINKLERED

BUILDER:
Oliver Construction Co.
1770 Executive Dr
Oconomowoc, WI 53066
p:(262)567-6677
f:(262)567-4676
www.oliverconstruction.com

DESIGNER:
Robert Buchta
bobbb@oliverconstruction.com

PROJECT ENGINEER:
Charles Schmidt
chucks@oliverconstruction.com

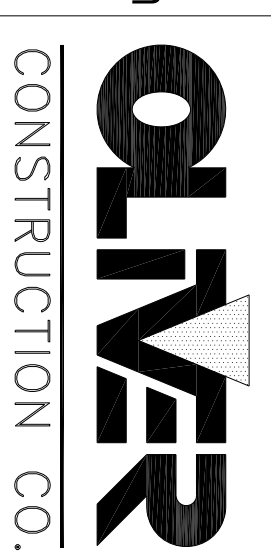

PROPERTY OWNER:
Ash Schwiesow Properties LLC
313 Travis Ln
Waukesha, WI 53189
p:(262)970-9713

SHEET INDEX

SHEET NO.	DESCRIPTION
T1.0	TITLE SHEET / PROJECT LOCATION
	SITE PLANS BY LAKE COUNTRY ENGINEERING
1 OF 1	PLAT OF SURVEY
2 OF 3	PROPOSED SITE PLAN
3 OF 3	GRADING AND EROSION CONTROL PLAN
A1.0	FLOOR PLAN
	ELEVATIONS
	SCHEDULES
A1.1	COLOR ELEVATIONS & PERSPECTIVE
LST1.0	LANDSCAPING PLAN

THIS DOCUMENT AND THE INFORMATION HEREWITH IS THE EXCLUSIVE PROPERTY OF OLIVER CONSTRUCTION COMPANY. UNAUTHORIZED USE WILL BE PROSECUTED UNDER SECTION 943.205 OF THE WISCONSIN STATUTES AND IF CONVICTED, THE VIOLATOR SHALL BE SUBJECT TO A FINE NOT TO EXCEED \$10,000.00 AND/OR IMPRISONMENT NOT TO EXCEED TWO YEARS

	PROJECT TITLE PROPOSED BUILDING FOR: PORTA-PAINTING, LLC 313 TRAVIS LN WAUKESHA, WISCONSIN 53189	PROJECT INFORMATION PROJECT NO. : DATE : 02/07/2018 DRAWN BY : RAB SCALE : AS NOTED SHEET TITLE : TITLE SHEET	REVISIONS <table border="1"> <tr> <td>1</td> <td>UPDATED SHEET NAMES SINCE BID SET</td> <td>02/22/18</td> </tr> <tr> <td>2</td> <td>CONSTRUCTION SET</td> <td>03/26/18</td> </tr> <tr> <td></td> <td></td> <td></td> </tr> <tr> <td></td> <td></td> <td></td> </tr> <tr> <td></td> <td></td> <td></td> </tr> </table>	1	UPDATED SHEET NAMES SINCE BID SET	02/22/18	2	CONSTRUCTION SET	03/26/18									
		1	UPDATED SHEET NAMES SINCE BID SET	02/22/18														
		2	CONSTRUCTION SET	03/26/18														