

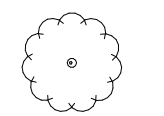

**SITE PLAN LEGEND**

-  TREE
-  LIGHT POLE

**SITE PLAN GENERAL NOTES**

1. REFER TO LANDSCAPE AND CIVIL PERMIT DRAWINGS

**SHEET KEYNOTES**

ST01	TRANSFORMER LOCATION
ST02	PROPERTY LINE
ST03	FDC
ST04	RECESSED KNOX VAULT

**A3** ARCHITECTURAL SITE PLAN  
1/16" = 1'-0"

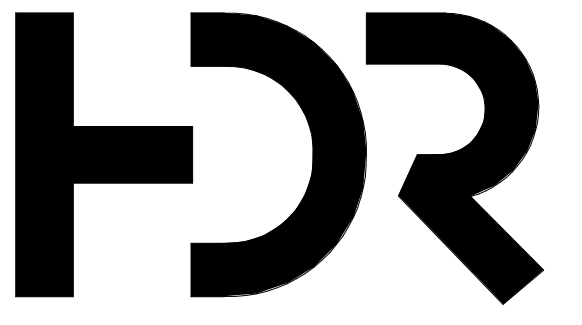

HDR ARCHITECTURE  
30 W MONROE ST  
CHICAGO, IL 60603



ADVOCATE AURORA  
HEALTH CENTER  
SW WAUKESHA CLINIC  
RENOVATION  
1005 Spring City Drive  
City of Waukesha, WI 53186



MARK	DATE	DESCRIPTION
	09/16/2022	ISSUED FOR PERMIT AND BID

Project Number 10335329  
Original Issue 09/16/22



Sheet Name  
**ARCHITECTURAL SITE PLAN**

Scale  
As indicated  
Sheet Number

**A-001**

Project Status  
ISSUED FOR PERMIT AND BID

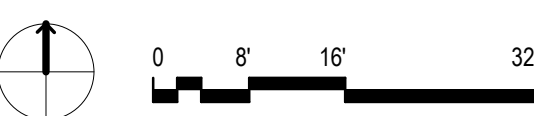

9/16/2022 1:12:24 PM B:\A\360\Aurora SW Waukesha - 104171\0335329-A-CENTRAL\_AHC SW Waukesha\_02020.rvt

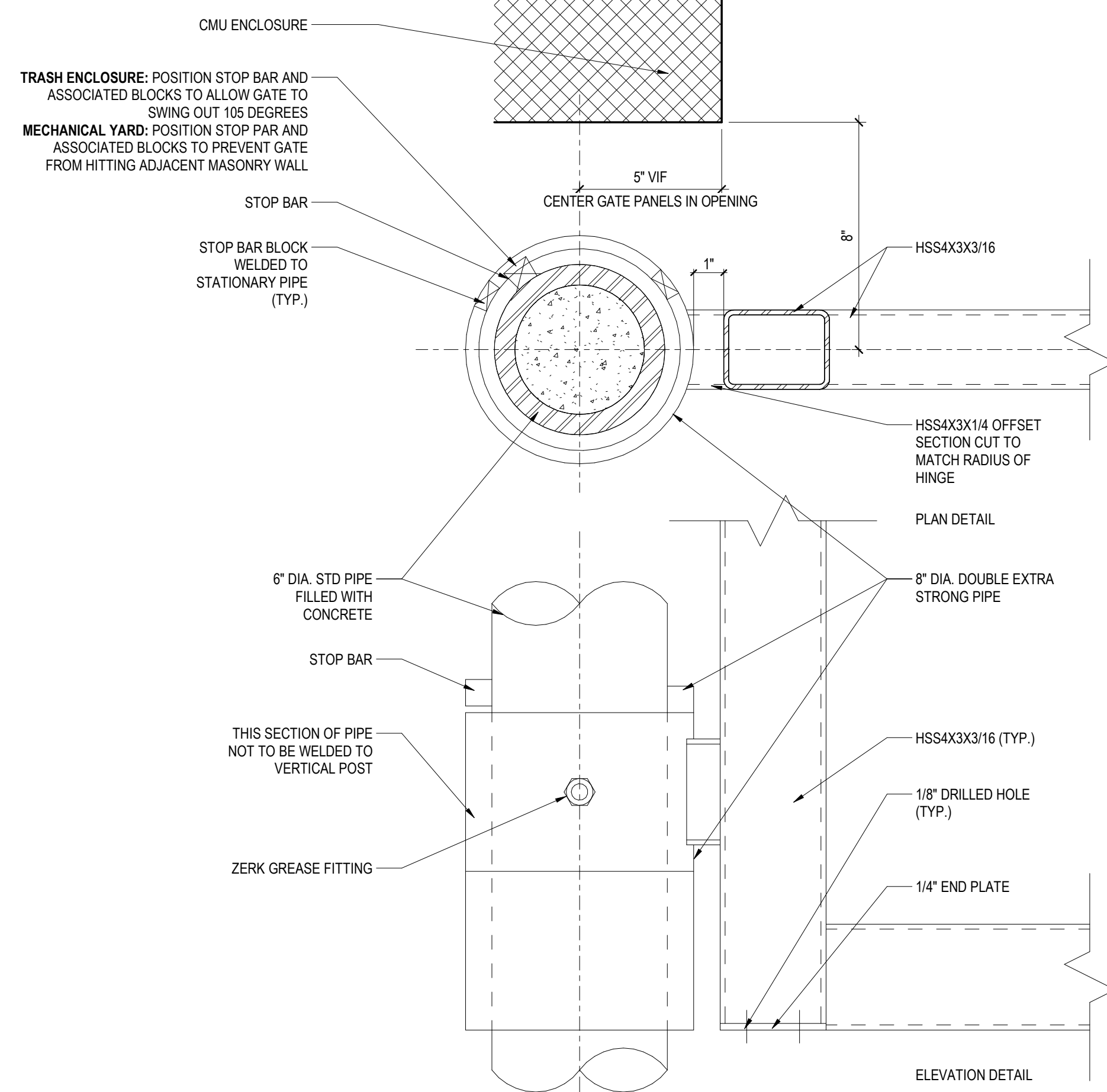

C5 PLAN/SECTION DETAIL AT GATE JAMB - TRASH ENCLOSURE  
3\"/>

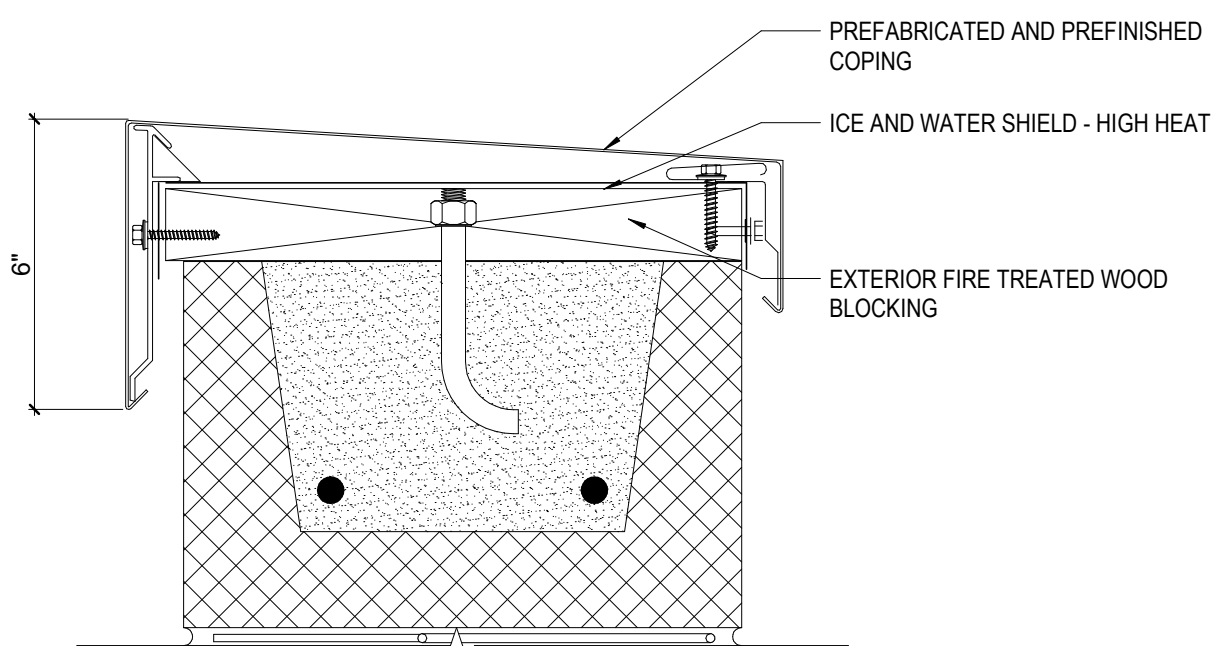

D4 SECTION DETAIL AT MASONRY / CMU PARAPET-TRASH ENCLOSURE  
3\"/>

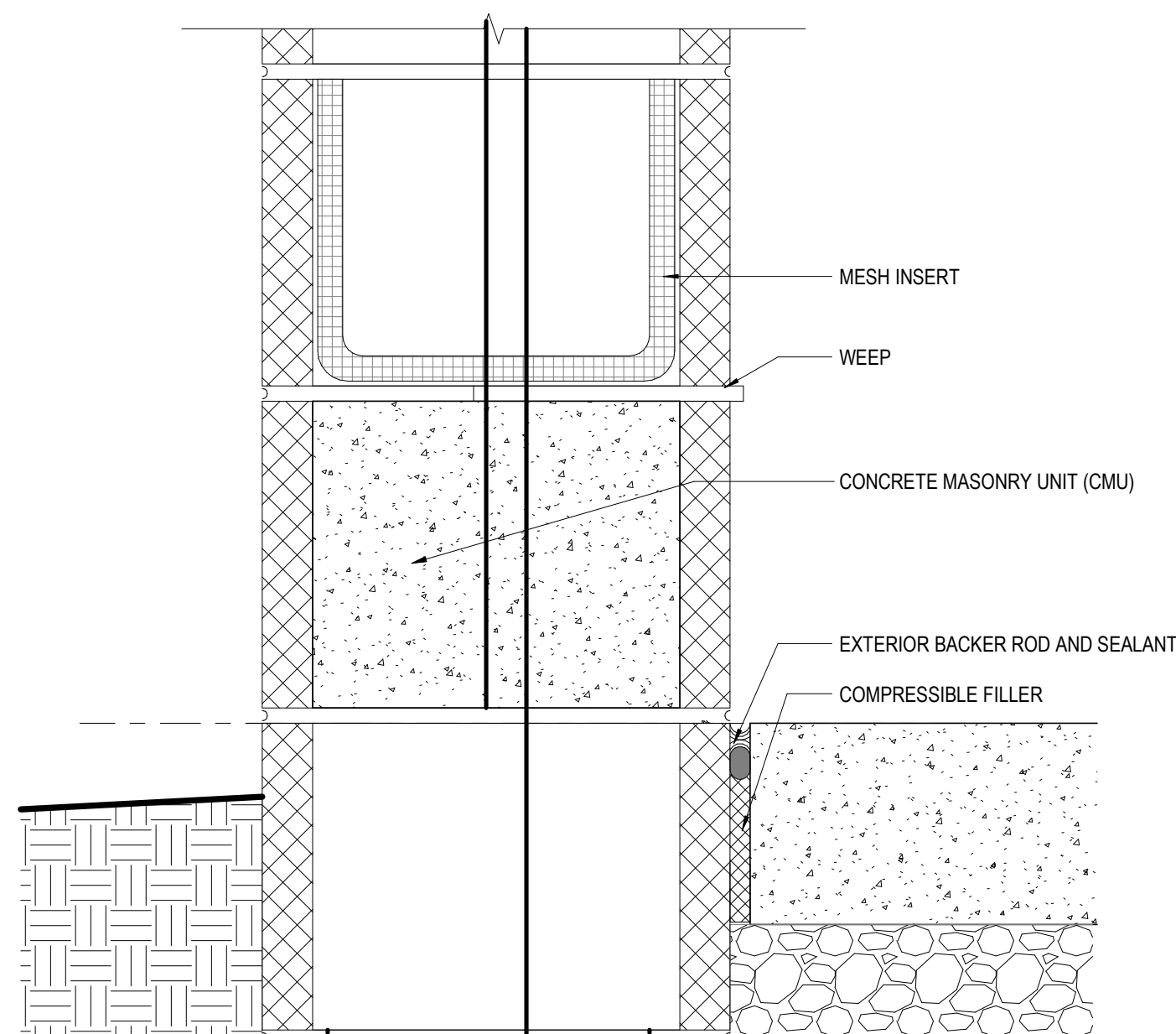

C4 SECTION DETAIL AT MASONRY / CMU BASE - TRASH ENCLOSURE  
3\"/>

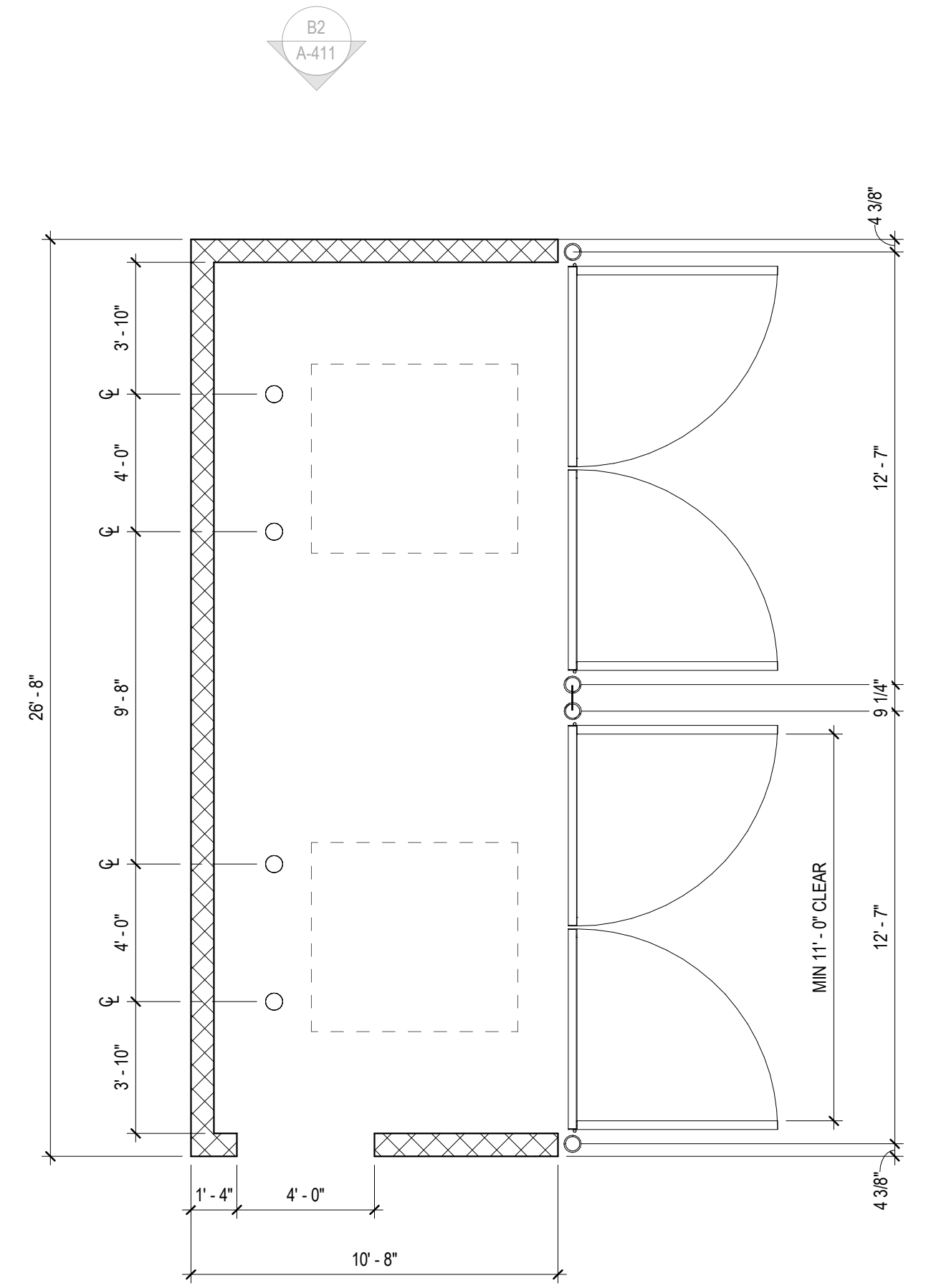

C1 ENLARGED TRASH ENCLOSURE PLAN  
1/4\"/>

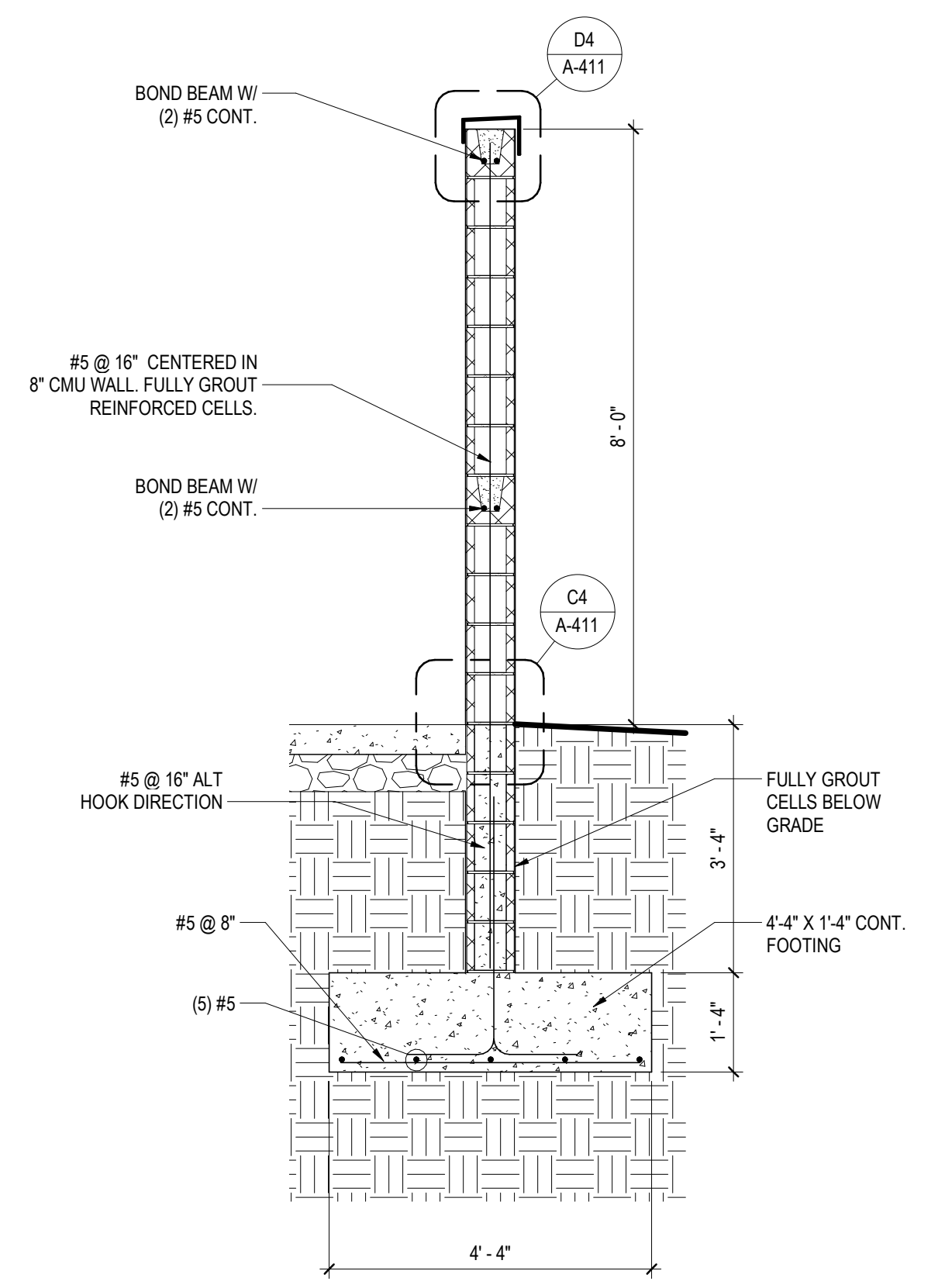

A5 WALL SECTION AT MASONRY/CMU, TYP.  
1/2\"/>

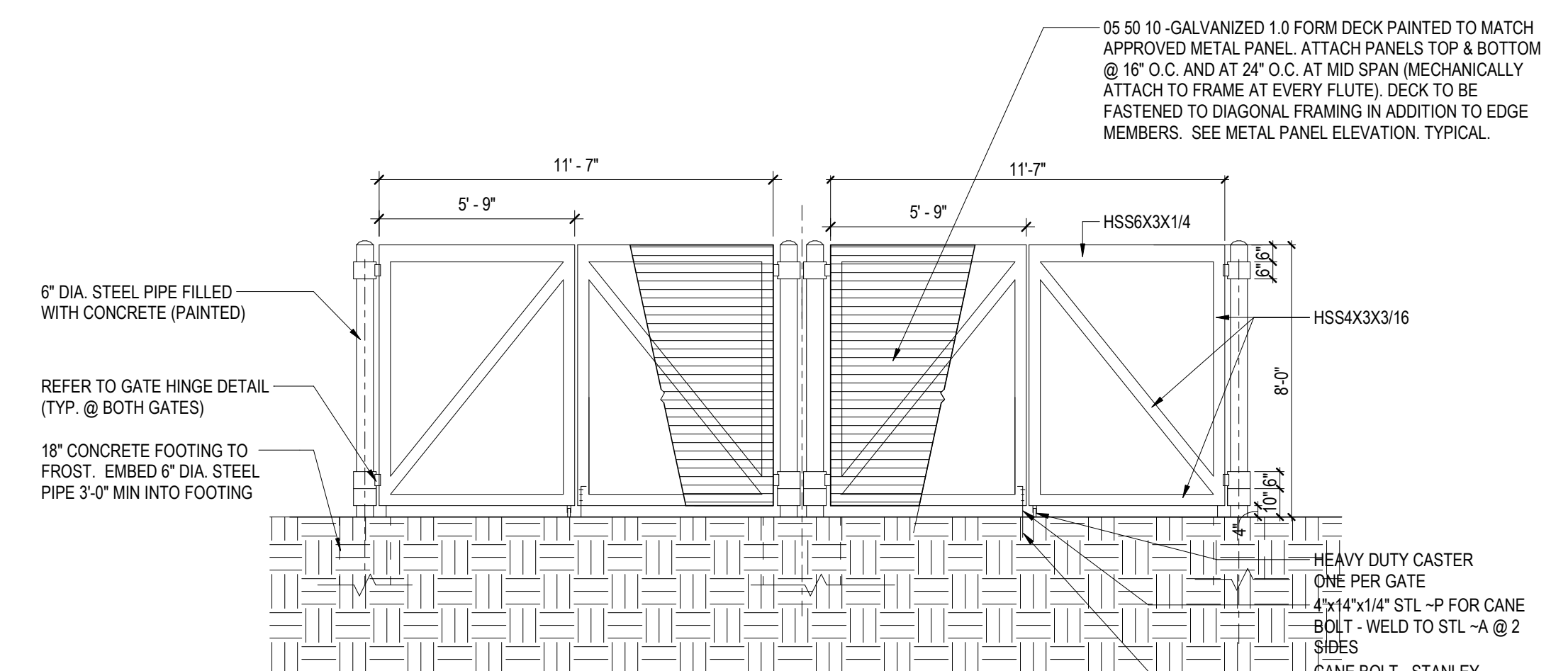

A4 TRASH ENCLOSURE GATE  
1/4\"/>

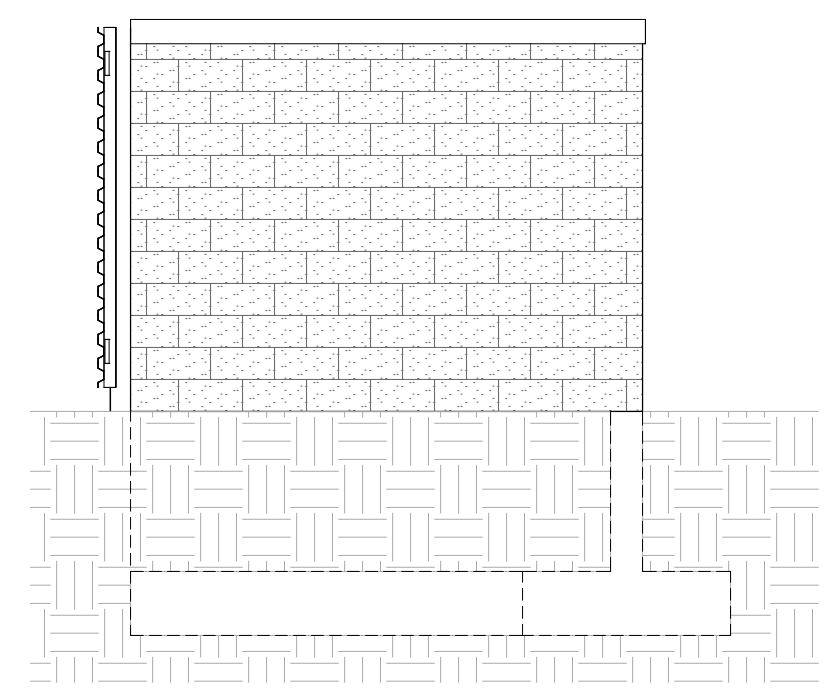

B2 TRASH ENCLOSURE - NORTH  
1/4\"/>

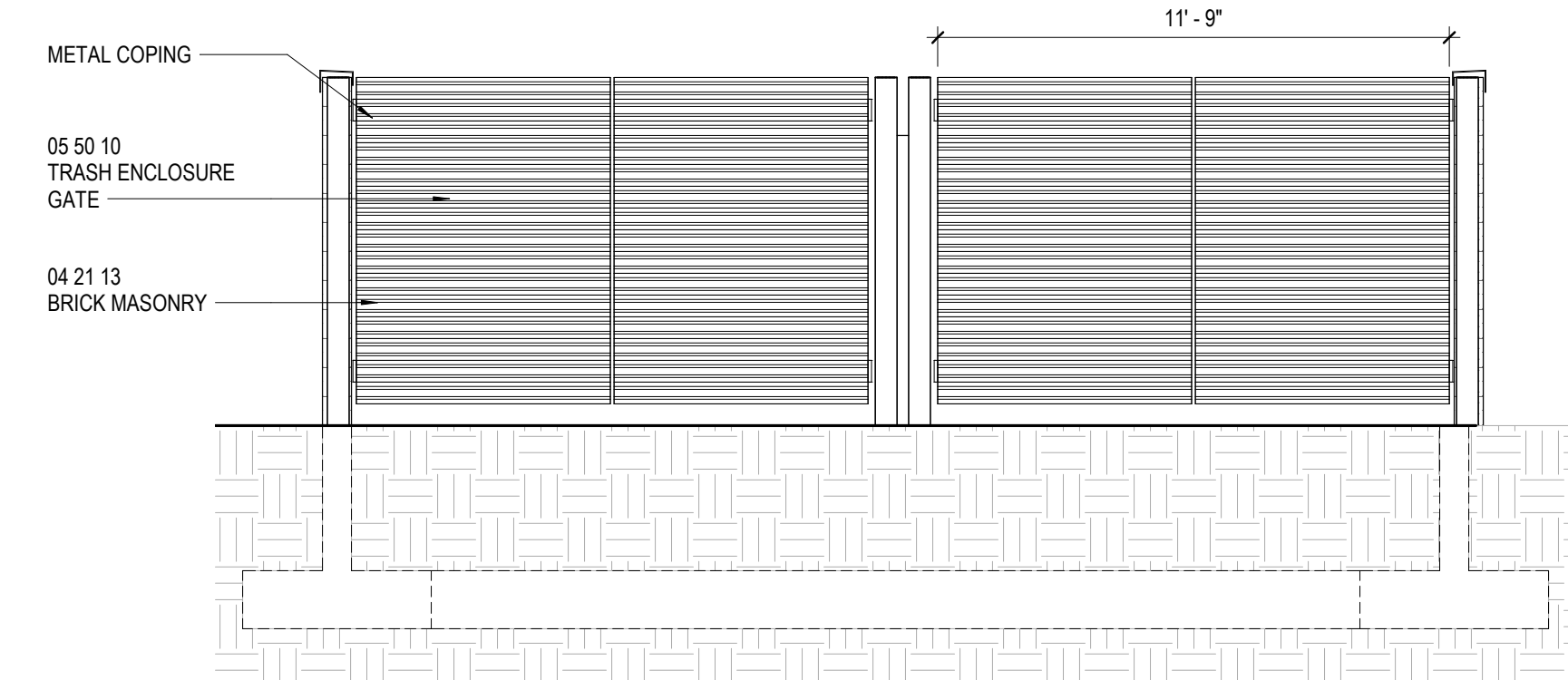

B1 TRASH ENCLOSURE - EAST  
1/4\"/>

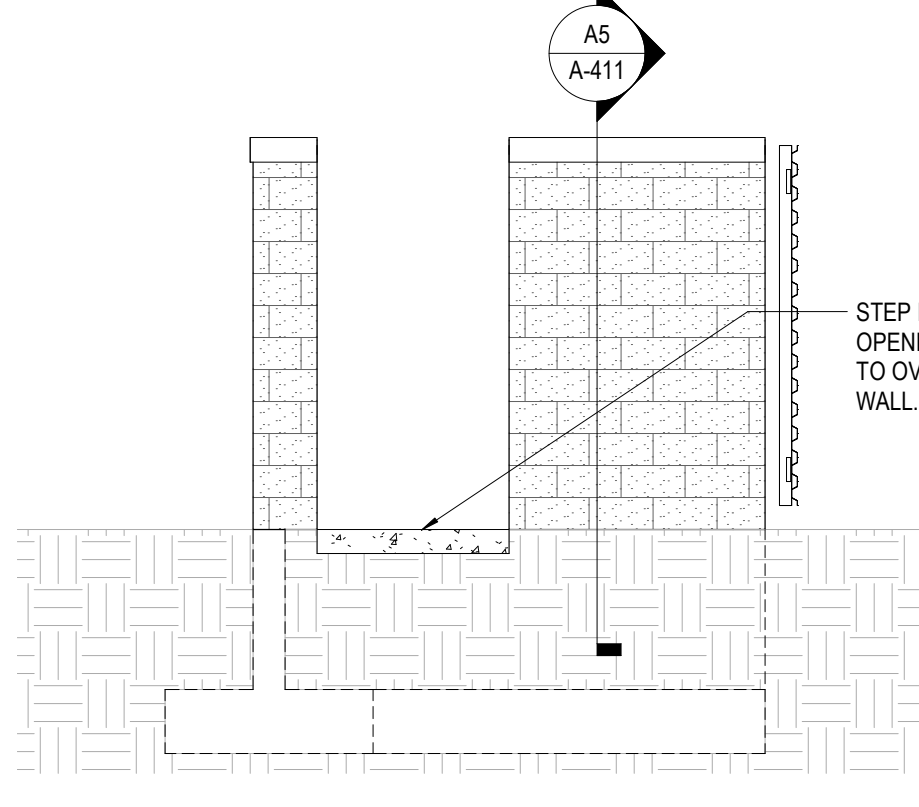

A2 TRASH ENCLOSURE - SOUTH  
1/4\"/>

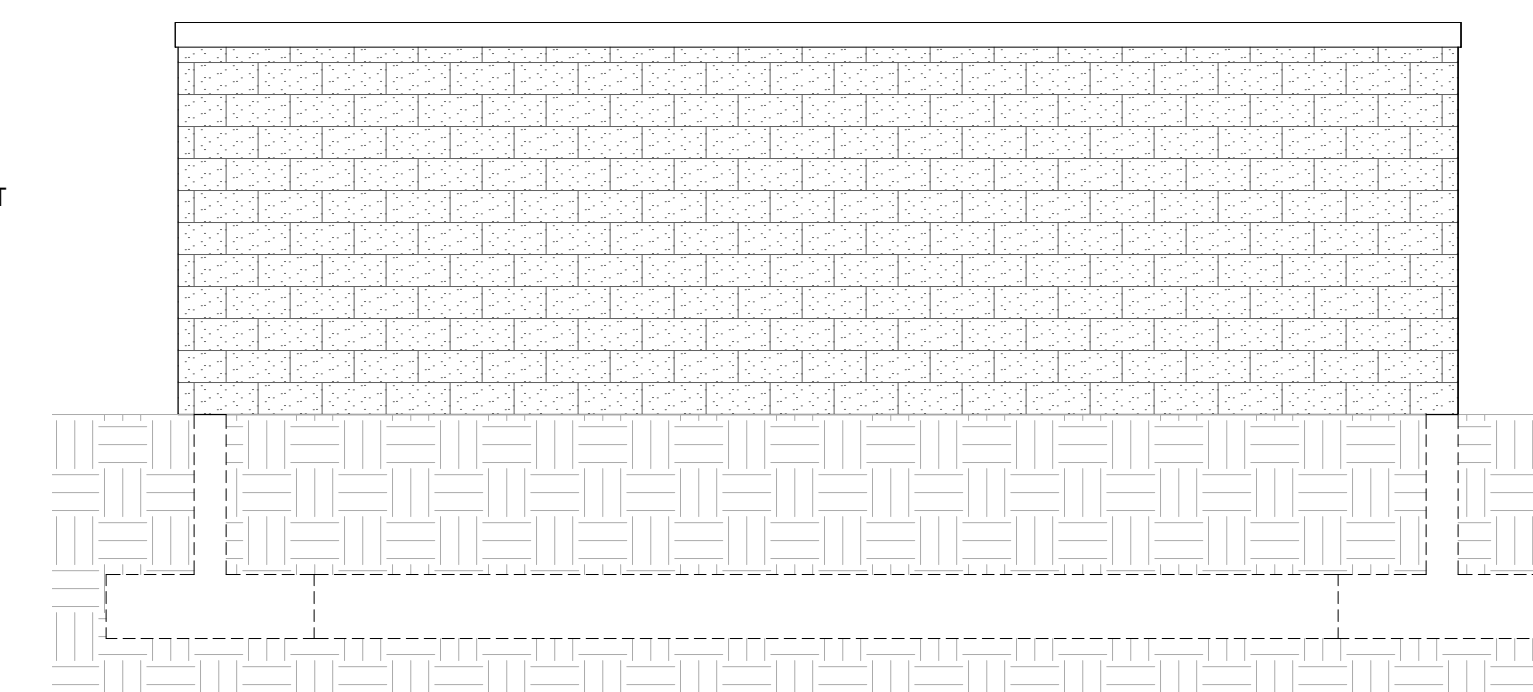

A1 TRASH ENCLOSURE - WEST  
1/4\"/>

MARK	DATE	DESCRIPTION
	09/16/2022	ISSUED FOR PERMIT AND BID

Project Number: 10335329  
Original Issue: 09/16/22



Sheet Name: TRASH ENCLOSURE

Scale: As indicated  
Sheet Number:

A-411

Project Status: ISSUED FOR PERMIT AND BID

9/16/2022 1:52:22 PM BIM 360/Aurora SW Waukesha - 10417010335329-A-CENTRAL\_AHC SW Waukesha\_020201