

SITE GENERAL NOTES

1. IN PLANTING AREAS: COORDINATE WITH OWNERS LANDSCAPE CONTRACTOR.
2. PROVIDE AND INSTALL A SINGLE FILTER FABRIC FENCE AROUND ENTIRE PERIMETER OF DISTURBED AREA OF SITE PER WISCONSIN CONSTRUCTION SITE BEST MANAGEMENT PRACTICE HANDBOOK, CHAPTER 3, SECTION B.1. PROVIDE GRAVEL STABILIZATION PAD PER WISCONSIN CONSTRUCTION SITE BEST MANAGEMENT PRACTICE HANDBOOK, CHAPTER 3, SECTION G.1.
3. ELECTRICAL CONTRACTOR SHALL COORDINATE POWER AND DATA TO NEW ATM MACHINE LOCATION AND REMOVAL OF POWER TO DEMOLISHED LIGHT FIXTURE.
4. NEW CONCRETE SIDEWALK AND CURBS TO COORDINATE WITH EXISTING GRADE ELEVATIONS. VIF
5. NEW ATM BY FIRST FEDERAL BANK FROM ATM MANUFACTURERS OPTIONS. VERIFY INSTALLATION WITH OWNER SELECTION INFORMATION.

SITE SYMBOL KEY

- LIGHT POLE - NUMBER OF HEADS AS SHOWN
- FH FIRE HYDRANT
- BOLLARD
- SIGN
- WHEEL STOP
- 100 SPOT ELEVATION

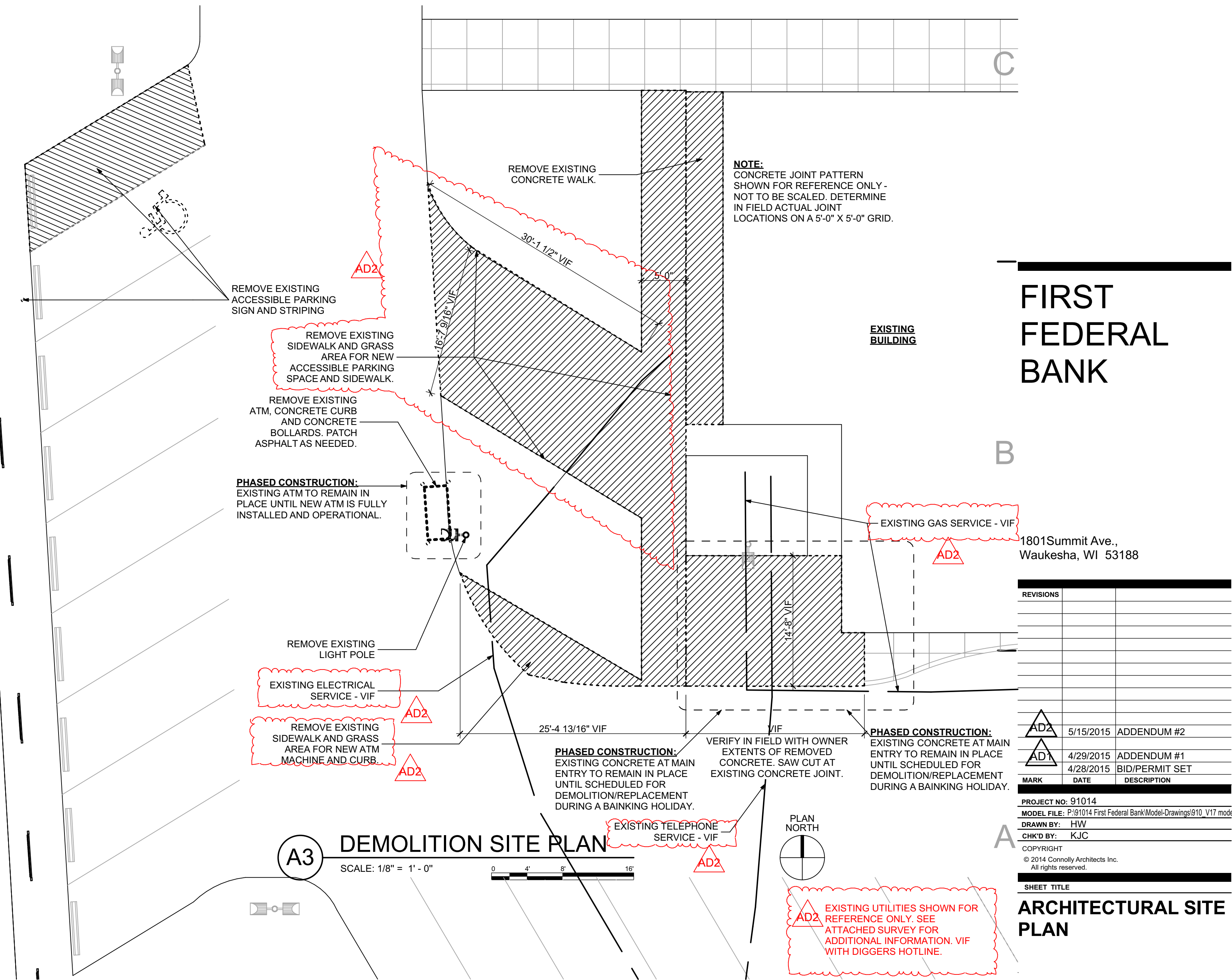
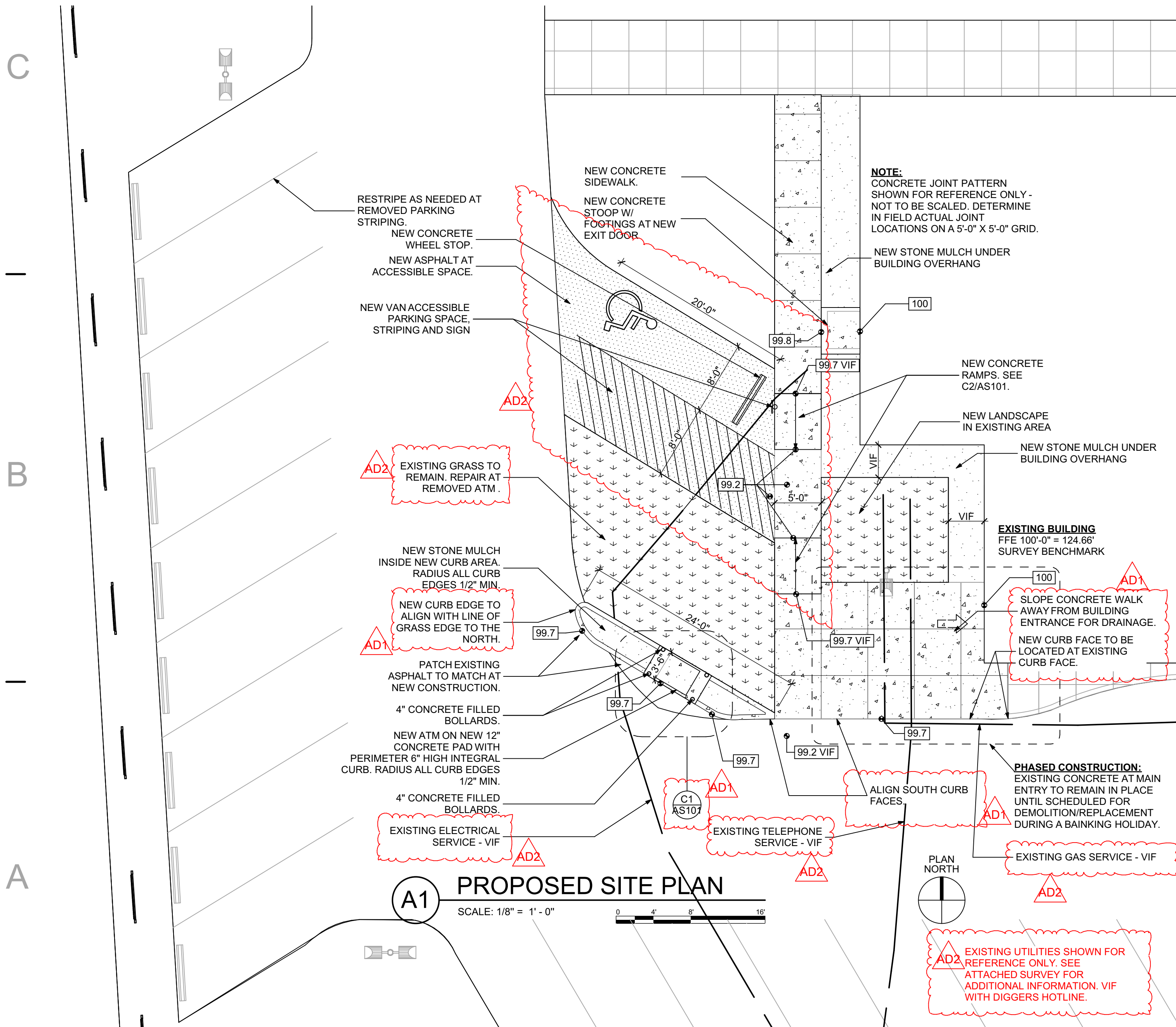
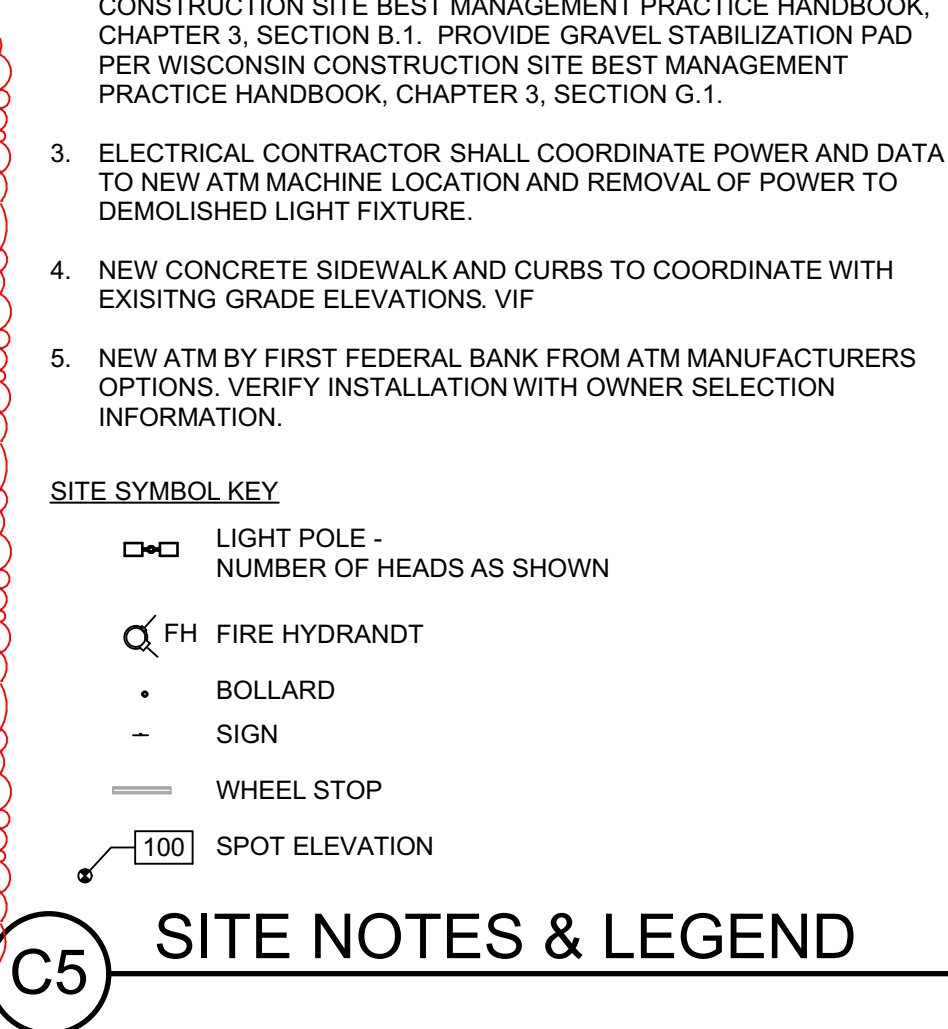
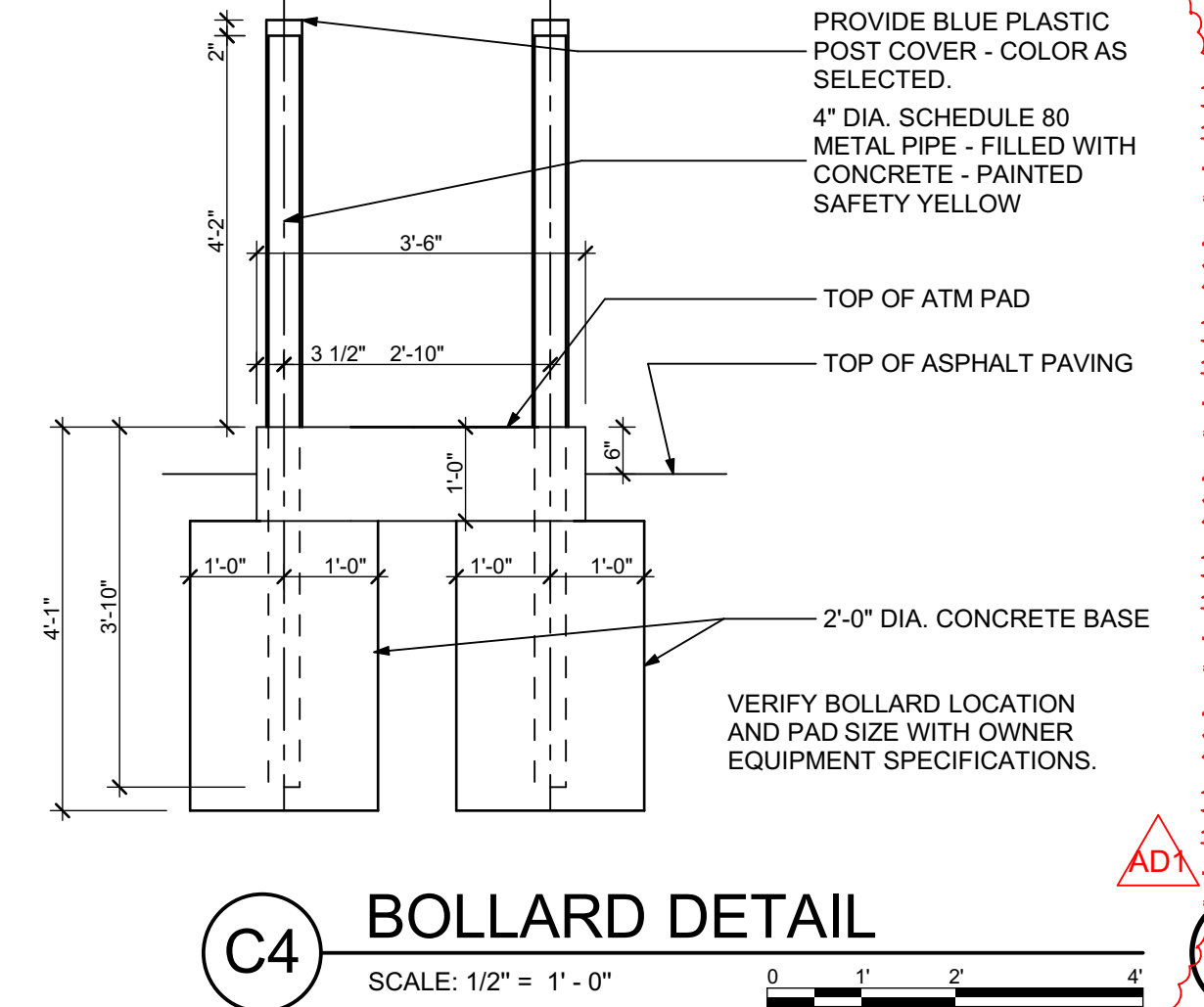
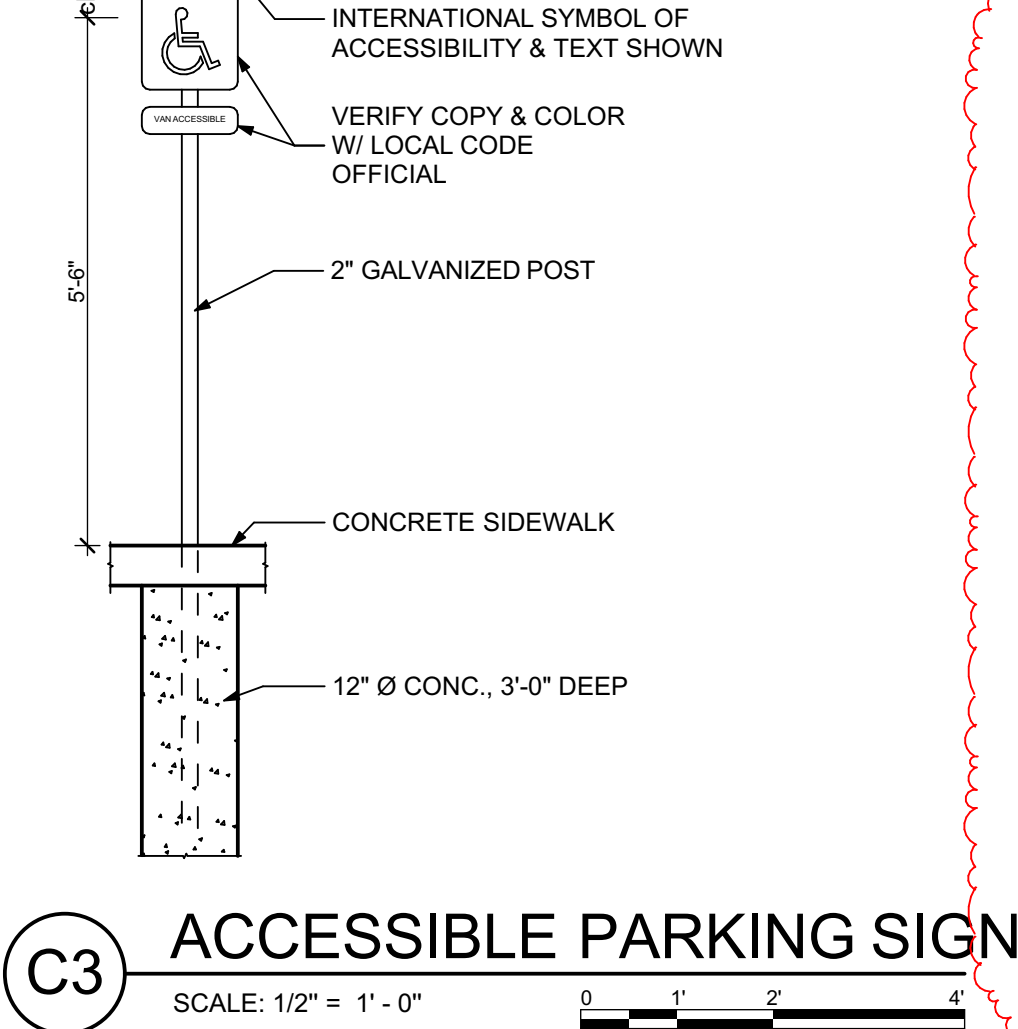
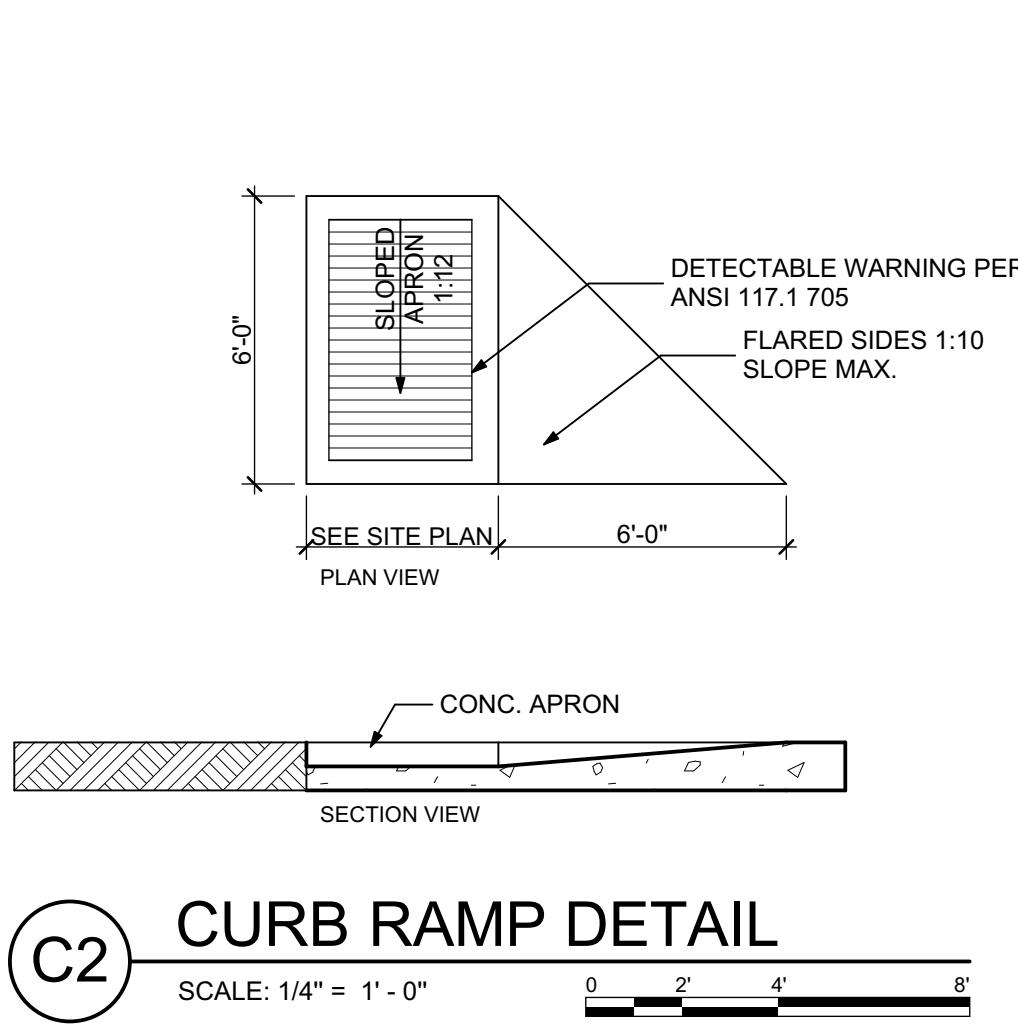
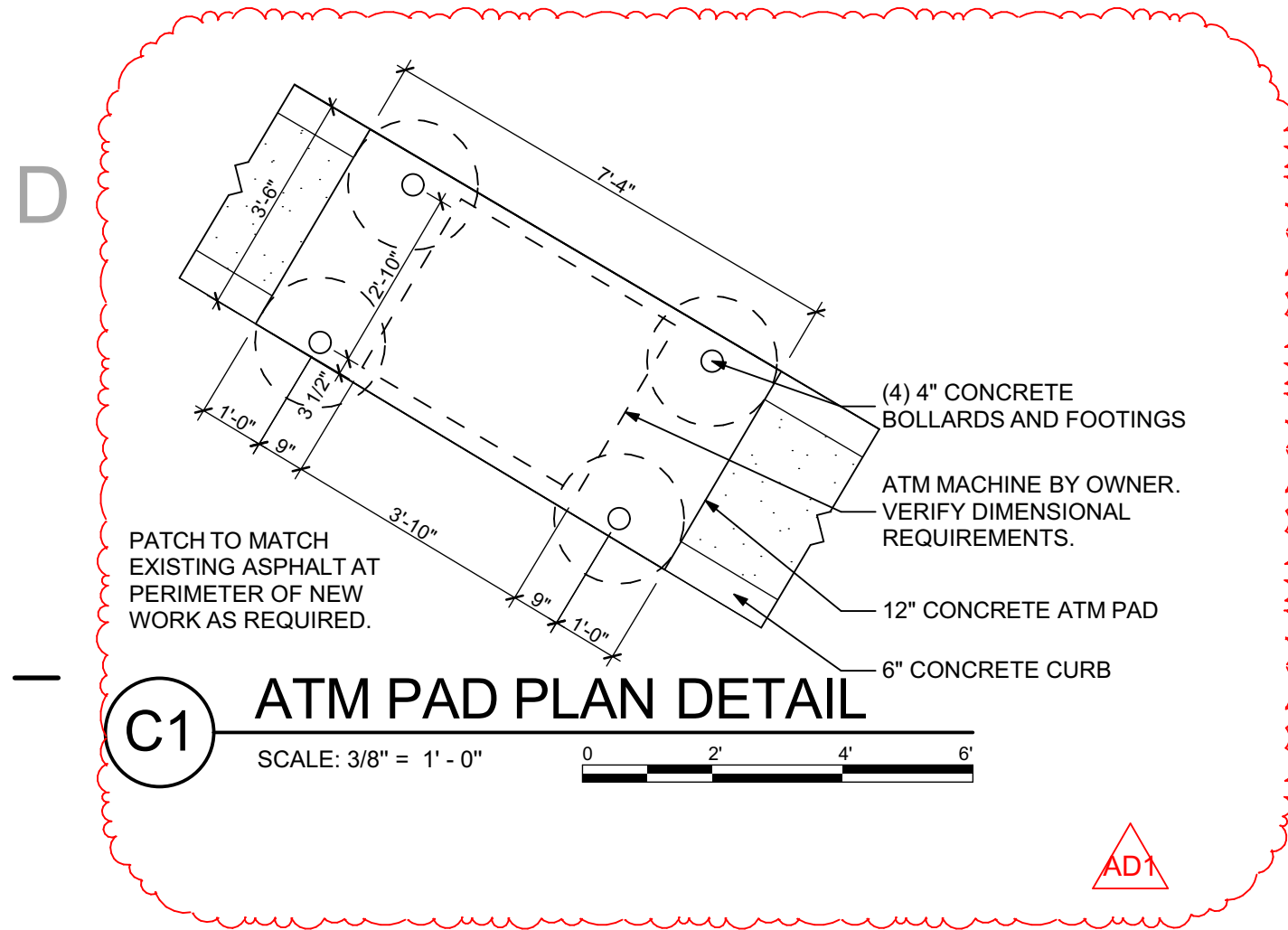

FIRST FEDERAL BANK

1801 Summit Ave.,
Waukesha, WI 53188

REVISIONS		
NO.	DATE	DESCRIPTION
AD1	5/15/2015	ADDENDUM #2
AD1	4/29/2015	ADDENDUM #1
AD1	4/28/2015	BID/PERMIT SET
PROJECT NO: 91014		
MODEL FILE: P:\91014 First Federal Bank\Model Drawings\910_V17 model.pln		
DRAWN BY: HW		
CHECKED BY: KJC		
COPYRIGHT:		
© 2014 Connolly Architects Inc.		
All rights reserved.		
SHEET TITLE		

ARCHITECTURAL SITE PLAN

AS101

SHEET OF