

ISSUED FOR PERMITTING



OSI ENVIRONMENTAL INC

**OSI ENVIRONMENTAL
PARKING LOT EXPANSION**

9112 TESCH COURT
WAUKESHA COUNTY, WISCONSIN

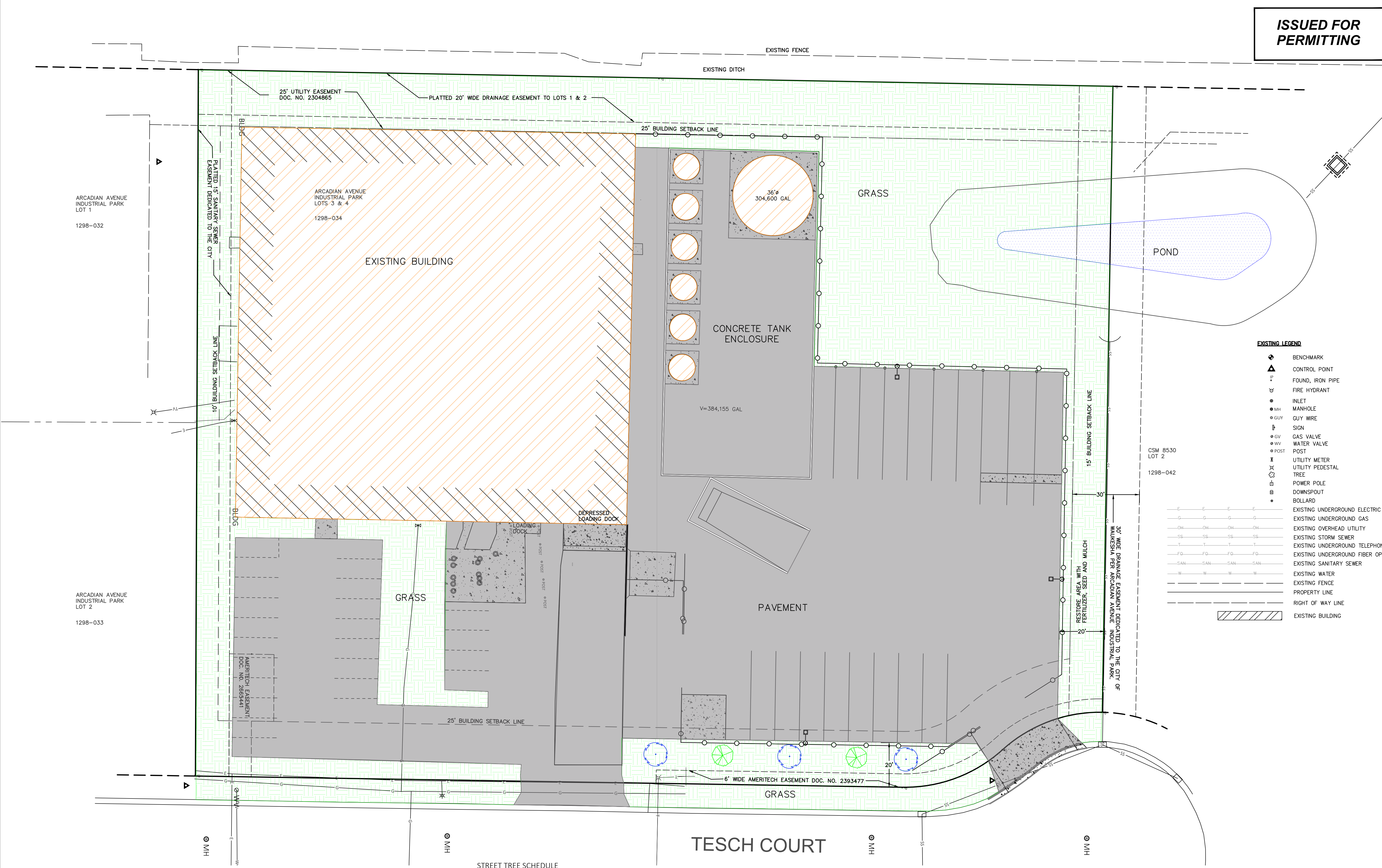

THE LOCATIONS OF EXISTING UTILITY INSTALLATIONS AS SHOWN ON THIS PLAN ARE APPROXIMATE. THERE MAY BE OTHER UNDERGROUND UTILITY INSTALLATIONS WITHIN THE PROJECT AREA THAT ARE NOT SHOWN. CONTRACTORS SHALL MAKE THEIR OWN DETERMINATION AND VERIFY THE LOCATION OF UNDERGROUND UTILITIES.

THE CLIENT AND/OR OTHER RECIPIENTS AGREE TO THE FULLEST EXTENT PERMITTED BY LAW TO INDEMNIFY AND HOLD PAYNE AND DOLAN HARMLESS FOR ANY REUSE OF OR FROM CHANGES MADE TO THE ORIGINAL DRAWING OR DATA WITHOUT PRIOR WRITTEN CONSENT BY PAYNE AND DOLAN.

STREET TREE SCHEDULE

COMMON NAME	BOTANICAL NAME	QUANTITY	ROOT TYPE/CALIPER
AUTUMN BLAZE MAPLE	ACER X FREEMANII	3 EA	B&B / 2-INCH
AUTUMN GOLD GINKGO	GINKGO BILOBA	2 EA	B&B / 2-INCH

NOTES:

- ALL STREET TREE PLANTING SHALL FOLLOW CITY ORDINANCE CHAPTER 6 STREETS AND SIDEWALKS 07 DECORATIVE TREES.
- TREE SPECIES TAGS SHALL BE ON THE TREES WHEN DELIVERED FOR INSPECTION BY THE CITY.
- ALL SPECIES SHALL BE TRUE TO NAME AND TYPE AND FIRST CLASS REPRESENTATIVES OF THEIR SPECIES OR VARIETY. LOWER CLASS QUALITY WILL NOT BE ACCEPTED.
- STREET TREE SPECIES SHALL BE APPROVED BY THE CITY.

