

City Of Waukesha
Department of Community Development
BOARD OF BUILDING APPEALS

201 Delafield Street, Room 200, Waukesha, WI 53188
Phone (262) 524-3530 Fax (262) 524-3751



Filed _____

Hearing _____

NOTICE: The Board of Building Appeals meets on call in Room 200 of City Hall. Attendance of the appellant or a representative is required. The required fee is \$100.00.

The appeal or application must be filed with the Community Development/Building Division at least fourteen (14) days before the Board's meeting. Because additional information may be required by the Board, the applicant shall consult with the Building Division at the time of application for further direction. Such information as may be requested should be submitted seven (7) days before the Board's meeting.

Appellant	Owner
Name <u>Jeremiah Miodkovich</u>	<u>11</u>
Address <u>935 N Greenfield Ave</u>	<u>11</u>
Phone No <u>414-841-6575</u>	<u>11</u>

TO THE BOARD OF BUILDING APPEALS: Variance for the
(Make application for wall behind toilet is 1.5 in short)

I hereby appeal from the decision of the Chief Building Inspector.

The premises affected is located at the following address:

Present use of premises _____

Briefly describe proposed construction or alteration:

If this is an appeal, attach the statement of principal points on which appeal is based.

I hereby depose that the above statement(s) and the statement(s) contained in the paper(s) submitted herewith are true and correct.

Date 12/15/21

[Signature]
Applicant Signature

JPMWISign88@gmail.com



Street side

8'x9'6"
Porch

11'x18'
Living Room

There is no remodeling
on this floor

Drawing of first floor
is roughly done with
existing room sizes
to address concerns
that there are no 23'
spans for the 2"x8's
in the remodeling of
second floor space

← Arch →

10'x13'
Dining Room

10'x11'
Bed Room

Sink

10'x9'
Kitchen

Bath tub

Bath Room

Sink

10'x11'
Bed Room

Ref.

Up

Down

Basement

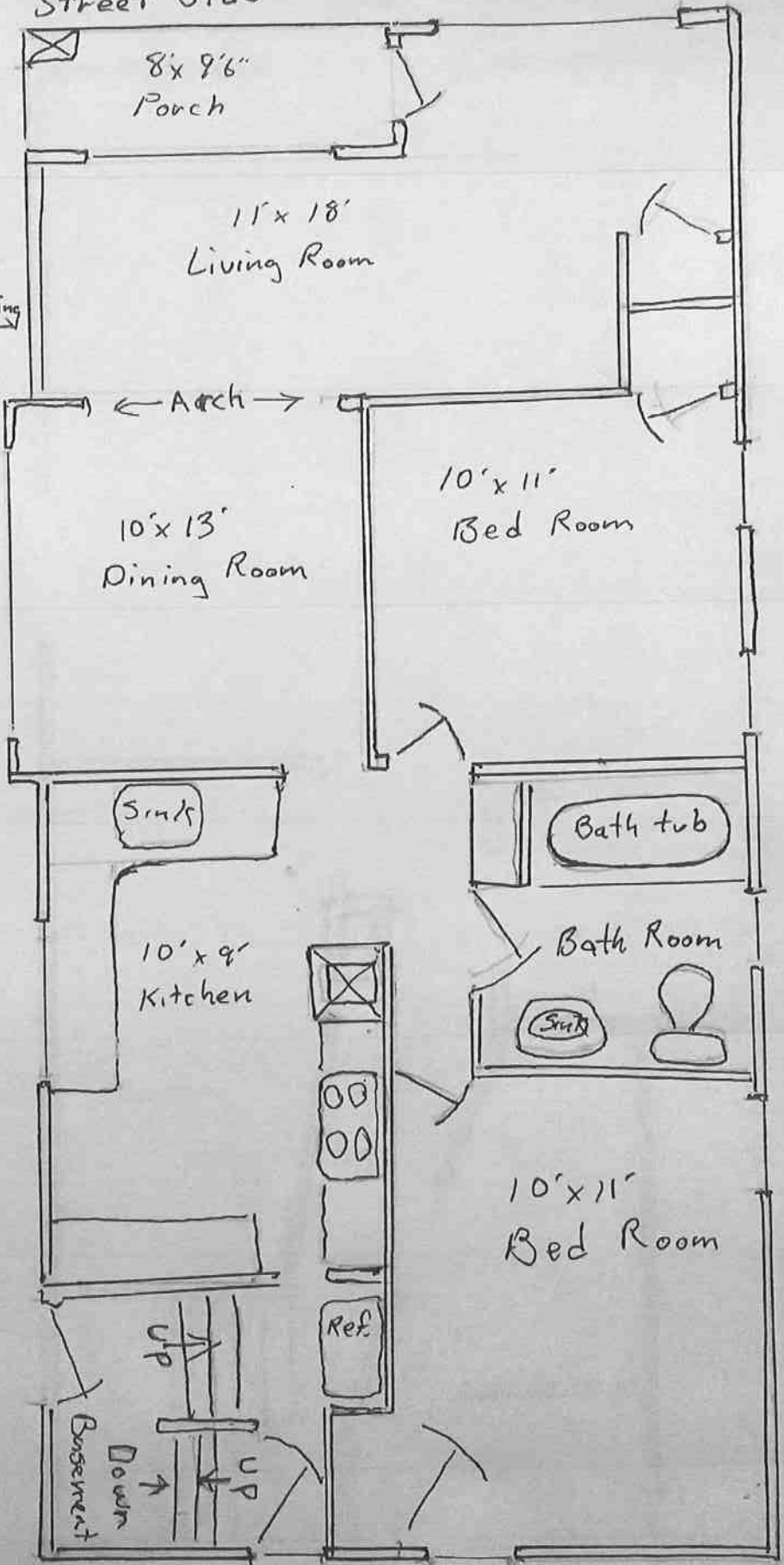

East/West ELEVATION

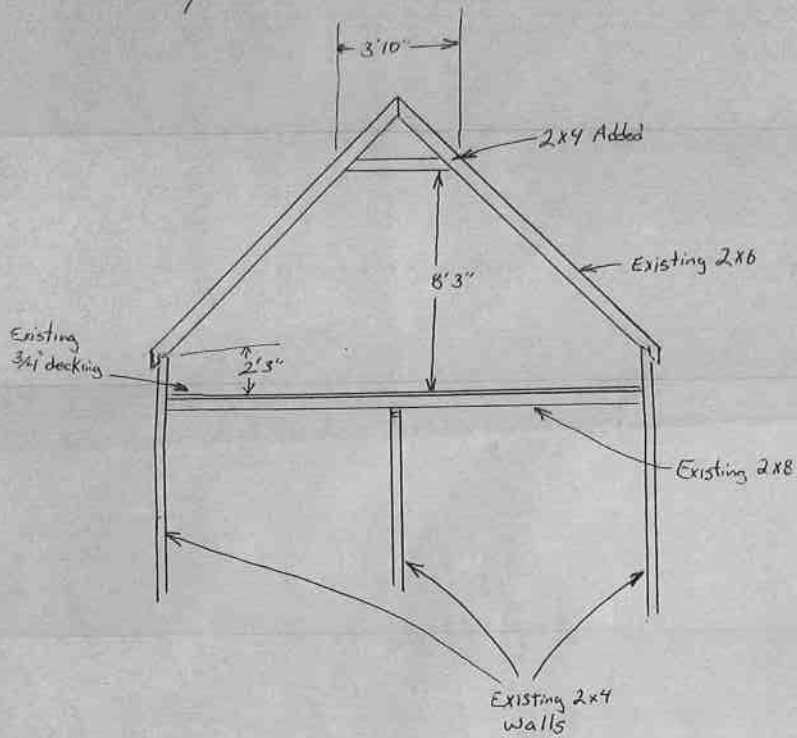

Section of 2x4 wall

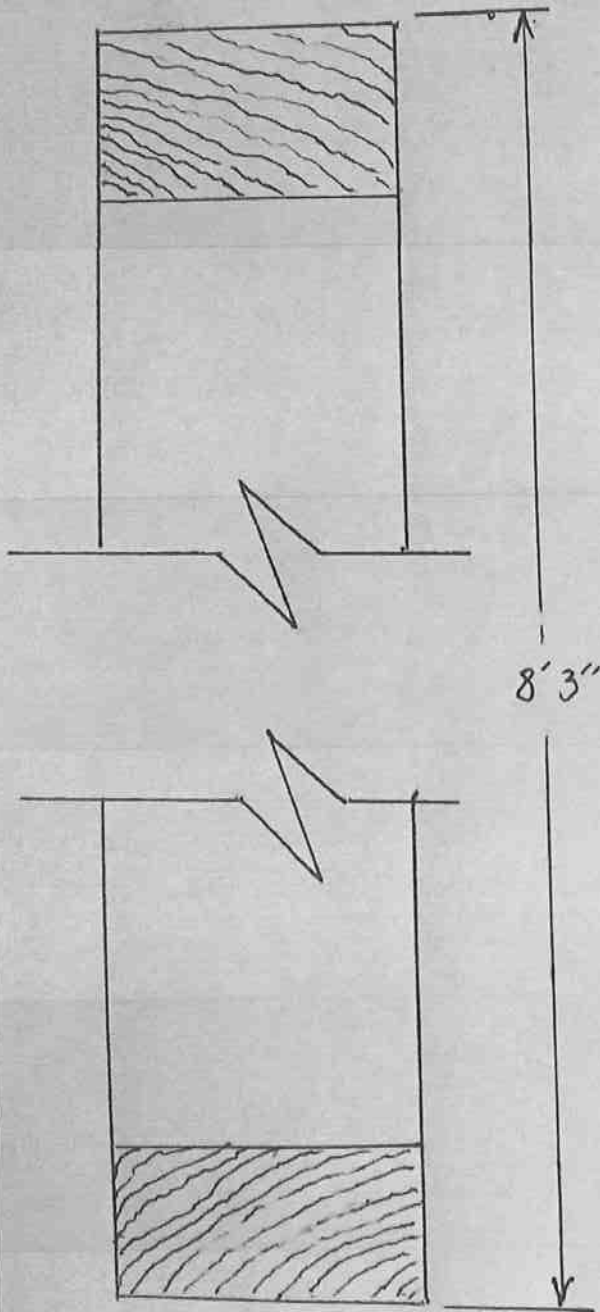

Standard 2x4 nonbearing
wall construction ranging in heights
up to 8'3" 16 on center determined by
height and location to roof
Some walls will have drywall on
2 sides some on 1 side

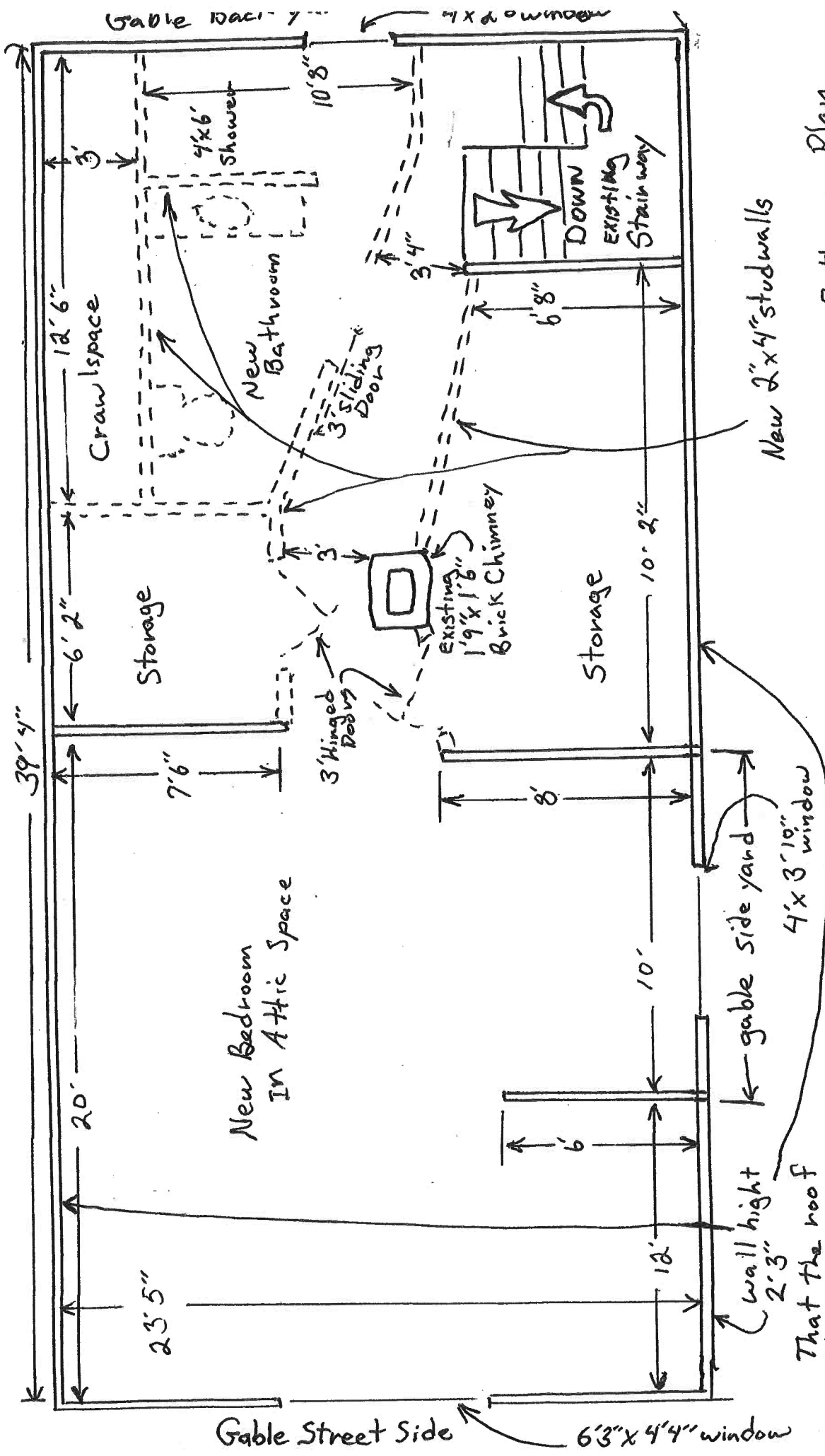

Attic Bedroom - Bathroom Plan

Scale: 1/4" = 1'

