

PERMIT NUMBER

PERMANENT SIGN PERMIT APPLICATION
ONE APPLICATION PER SIGN

SITE ADDRESS : 620 Progress Ave Waukesha, WI

Total Number of signs applying for today: 1 Value of Sign(s) \$ 200

FEE: \$40 min. or \$1 per sq. ft. Required in full at time of submittal. FEE IS NON-REFUNDABLE.

Location of THIS sign: NE Entrance to properties north parking lot.

Office Use Only

☐ PICTURE/Drawing/Site Plan

☐ FEE

☐ ELECTRICAL PERMIT

Paid: _____

Initials: _____

Permit copy will be mailed to this address

Business Name: DSM Foods

Sign Contractor: Jens Construction

Owner Name: Eric Nelson

Address: N26 W2314 Paul Rd

Business Phone: 414-914-2558

City/State/Zip: Pewaukee, WI 53072

For questions call: ☐ Business ☒ Sign Contractor

Phone: 262-513-5460

IF THIS IS AREA IS LEFT EMPTY, PERMIT WILL NOT BE MAILED.

(MANDATORY FIELD; application will be returned if left blank.)

You must submit an electrical permit signed by a licensed electrician with all illuminated sign permit applications.

HAS THIS BEEN DONE? ☐ YES, Permit No. BL - - ☐ NO ☒ NOT APPLICABLE

ATTACH A COLOR PHOTO, DRAWING, AND/OR SITE PLAN. Show dimensions to scale, colors, and location of sign.

CHECK ONE:
☒ New Sign ☐ Existing Sign ☐ Face Change Only

TYPE OF SIGN (Circle all that apply):
Wall Door Projecting Window Roof Billboard
Flat Awning Freestanding Yard Double Face

Horizontal Width of Sign 2' Vertical dimension of Sign 2' TOTAL Square Footage: 4 sq. ft.

If Sign is detached or projecting, please supply: Total Height 5'6" Clearance: 3'6" Setback: 10'

Premise Data: Street Frontage: 450' Building or Tenant Space Width: 335' Other Street Frontage: 810'

PLEASE LIST ALL EXISTING SIGNAGE ON THE BACK OF THIS SHEET.

By my signature, I state and agree, that I have carefully examined the completed application and do hereby certify that all information herein is true and correct, and I further certify that any and all work performed shall be done in accordance with the Ordinances of the City of Waukesha, and the Laws of the State of Wisconsin pertaining to the work described herein

Legal Signature [Signature] Print Name Dan Schneider Date 7/22/16

OFFICE USE ONLY

Zoning District: _____ Gross sign area for premises: _____ Area used by other signs: _____

☐ **Approved** Conditions (if any):
☐ Must submit electrical permit within 30 days of meeting or permit shall be voided.

☐ **Denied** Does not conform to:

☐ Height☐ Architecturally compatible☐ Not to face R-district☐ Clearance☐ Area☐ Corner Vision

☐ Projection☐ Avoid needless elaboration☐ Consolidation of signs☐ Distracting sign☐ Setback☐ Other

Authorized Signature _____ Date of Review _____

INCOMPLETE APPLICATIONS MAY NOT BE PROCESSED.

Review Board meets the 3rd Monday of the month at 8:15 am. DEADLINE IS THE MONDAY BEFORE THE MEETING.

 **Waukesha**
Waukesha, WI

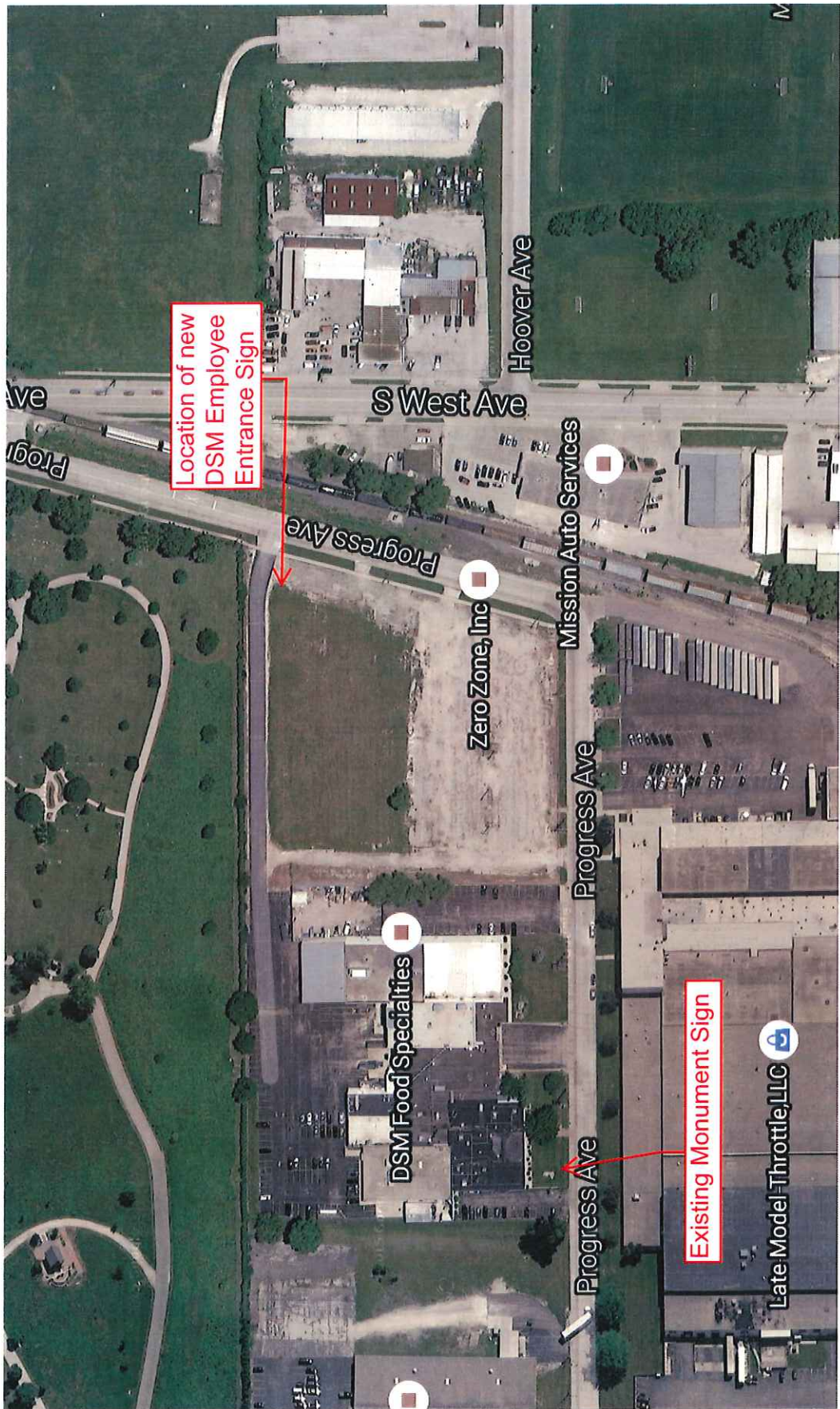

SIGN SPECIFICATIONS

[A] - PANEL
Material: Aluminum
Face Color: White

[B] - GRAPHICS
Material: Digital Printed graphics

[C] - POST
Material: Aluminum
Shape: Square
Size: 2" x 2"
Color: PTM graphics TBD
Installation: Direct Bury

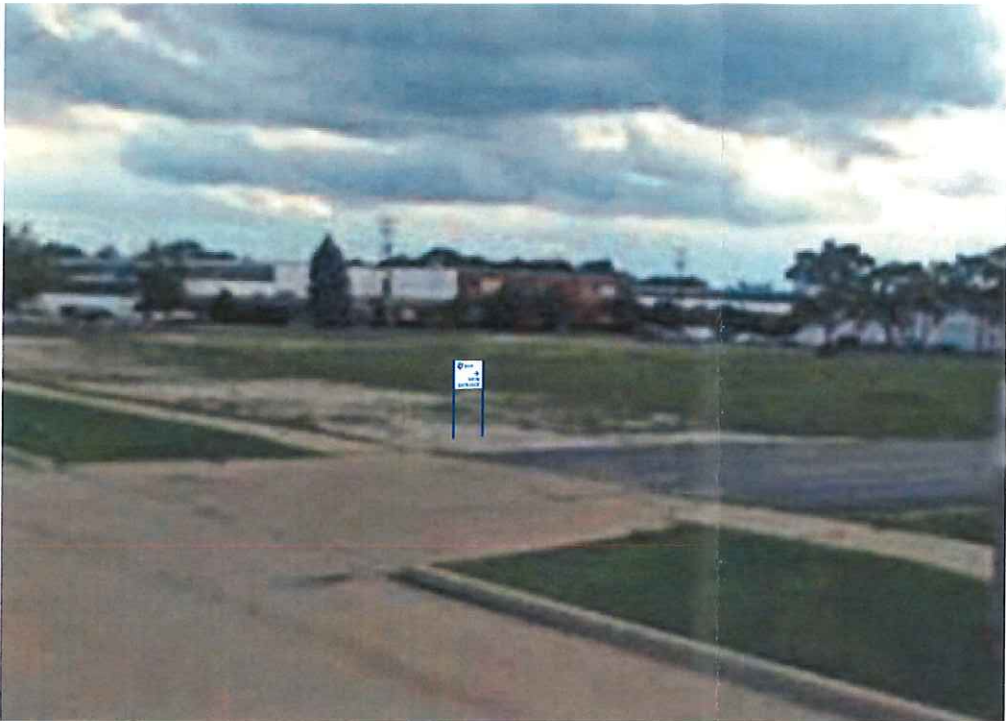

approx. size & location



922 S. 70th St., West Allis, WI 53214
414.453.4010 • www.poblocki.com

This document is owned by and the information contained in it is proprietary to Poblocki Sign Company, LLC. By receipt hereof, the holder agrees not to use the information, disclose it to any third party or reproduce this document without the prior written consent of Poblocki Sign Company, LLC. Holder also agrees to immediately return this document upon request by Poblocki Sign Company, LLC.

This document represents only an approximation of material colors specified. Actual product colors may vary from this print or digital image.

Project
DSM
Waukesha, Wisconsin

Scale: 1"=1'
Original Page Size: 11" x 17"

Notes
POST COLOR TBD

Revisions			
REV	DESCRIPTION	BY	DATE
01	enlarge logo, rearrange	msh	08.05.16

Rep.: Ron Rogahn
Drawn By: Marshall Hogan Orig. Date: 08/04/16

Sign Loc. No. .
PP-01
D/F Post & Panel
Sign. Type
75024 **C01**
OPP - Project - Job No. Design