

CITY OF WAUKESHA, WISCONSIN
201 DELAFIELD STREET * ROOM 200 * WAUKESHA, WI 53188 * PH: (262)524-3750 * FAX: (262)524-3751

PERMIT NUMBER

PERMANENT SIGN PERMIT APPLICATION

ONE APPLICATION PER SIGN

SITE ADDRESS : 1220 W Sunset Drive

Total Number of signs applying for today: Value of Sign(s) \$
FEE: \$40 min. or \$1 per sq. ft. Required in full at time of submittal. FEE IS NON-REFUNDABLE.

Location of THIS sign:

Business Name: Pick n Save Sign Contractor: Doyle Signs, Inc
Owner Name: Pick n Save Address: 232 W Interstate Road
Business Phone: City/State/Zip: Addison, IL 60101
For questions call: Business Sign Contractor Phone: 630-543-9490

IF THIS IS AREA IS LEFT EMPTY, PERMIT WILL NOT BE MAILED.

(MANDATORY FIELD; application will be returned if left blank.)
You must submit an electrical permit signed by a licensed electrician with all illuminated sign permit applications.
HAS THIS BEEN DONE? YES, Permit No. BL - NO NOT APPLICABLE

ATTACH A COLOR PHOTO, DRAWING, AND/OR SITE PLAN. Show dimensions to scale, colors, and location of sign.

CHECK ONE: TYPE OF SIGN (Circle all that apply):
New Sign Existing Sign Face Change Only Wall Door Projecting Window Roof Billboard
Flat Awning Freestanding Yard Double Face
Horizontal Width of Sign 34' 3" Vertical dimension of Sign 6' TOTAL Square Footage: 205.50 sq. ft.

If Sign is detached or projecting, please supply: Total Height Clearance: Setback:
Premise Data: Street Frontage: Building or Tenant Space Width: Other Street Frontage:

PLEASE LIST ALL EXISTING SIGNAGE ON THE BACK OF THIS SHEET.

By my signature, I state and agree, that I have carefully examined the completed application and do hereby certify that all information herein is true and correct, and I further certify that any and all work performed shall be done in accordance with the Ordinances of the City of Waukesha, and the Laws of the State of Wisconsin pertaining to the work described herein

Legal Signature Lisa Neal Print Name Lisa Neal Date 8/4/2016

OFFICE USE ONLY

Zoning District: Gross sign area for premises: Area used by other signs:

Approved Conditions (if any):
Must submit electrical permit within 30 days of meeting or permit shall be voided.

Denied Does not conform to:

Height Architecturally compatible Not to face R-district Clearance Area Corner Vision
Projection Avoid needless elaboration Consolidation of signs Distracting sign Setback Other

Authorized Signature Date of Review

INCOMPLETE APPLICATIONS MAY NOT BE PROCESSED.

Review Board meets the 3rd Monday of the month at 8:15 am. DEADLINE IS THE MONDAY BEFORE THE MEETING.

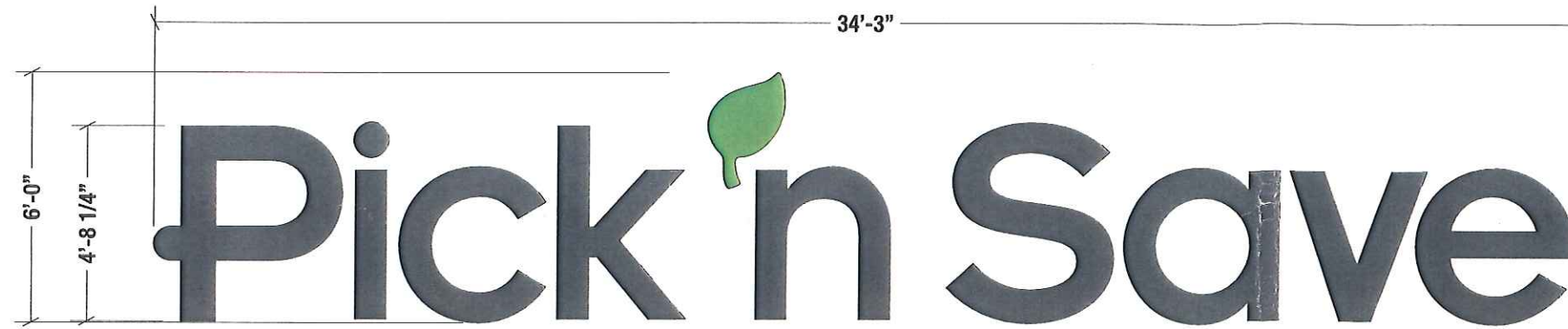

- A** ONE(1) SET OF PLEX-FACE INDIVIDUALLY MOUNTED CHANNEL LETTERS w/ L.E.D. ILLUMINATION
 SCALE: 1/4"=1'
- #7328 WHITE ACRYLIC FACES w/ FIRST SURFACE PERFORATED DAY/NIGHT VINYL TO MATCH PMS 432 C
 - FIRST SURFACE VINYL OVERLAY TO MATCH PMS 576 GREEN FOR LEAF
 - BLACK TRIMCAP & RETURNS
 - WHITE L.E.D. ILLUMINATION
 - INDIVIDUALLY MOUNTED FLUSH TO BUILDING FASCIA



LEGEND

- 1" TRIM CAP
- 3/16" ACRYLIC FACES
- .040 ALUM. RETURNS (35" & UNDER)
.063 ALUM. RETURNS (36" & OVER)
- REMOTE TRANSFORMER, CLASS II 12V. W/ ENCLOSURE
- .063 ALUMINUM BACK
- MOUNTING ANCHORS
- 120V PRIMARY, No.12 THHN STRANDED WIRE
- FLEXIBLE, W.P., CONDUIT PER LOCAL CODE
- SAFETY SWITCH, PER LOCAL CODE
- 1/4" DRAIN HOLE
- L.E.D. MODULE

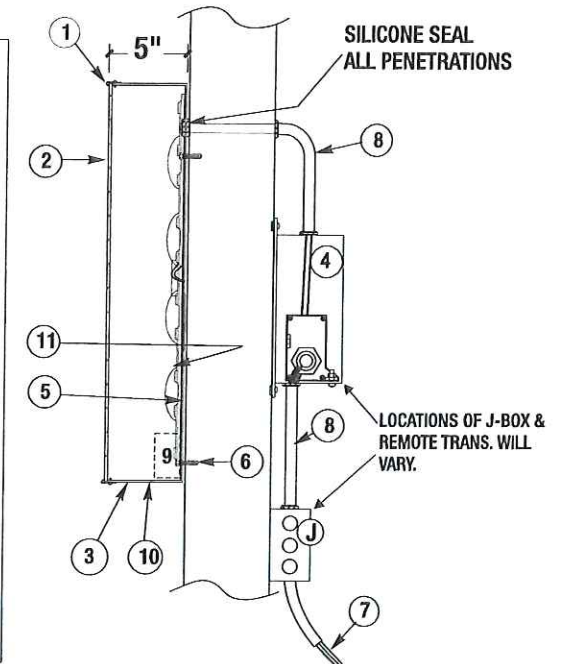

DATE	REVISION

CUSTOMER APPROVAL _____ DATE _____

This design is the original and unpublished work of DOYLE SIGNS, INC. and may not be reproduced, copied or exhibited in any fashion without the expressed written consent from an authorized officer of The Company. The rights to this design may be purchased.

CLIENT	PICK N SAVE				
ADDRESS	1220 W SUNSET DR				
CITY	WAUKESHA	STATE	WI	DESIGNER	KM
SALESPERSON	TD				
DRWG. NO.	15337	SCALE:	NOTED	DATE:	06.16.2016
		SHEET	NO.		2

Z:\Design\PIK N SAVE\WAUKESHA WI - 1220 W SUNSET DR\PIK N SAVE - WAUKESHA WI.cdr

PERMANENT SIGN PERMIT APPLICATION

ONE APPLICATION PER SIGN

SITE ADDRESS : 1220 W Sunset Drive

Total Number of signs applying for today: Value of Sign(s) \$

FEE: \$40 min. or \$1 per sq. ft. Required in full at time of submittal. FEE IS NON-REFUNDABLE.

Location of THIS sign:

Business Name: Pick n Save Sign Contractor: Doyle Signs, Inc
Owner Name: Pick n Save Address: 232 W Interstate Road
Business Phone: City/State/Zip: Addison, IL 60101
For questions call: ☐ Business ☒ Sign Contractor Phone: 630-543-9490

Permit copy will be mailed to this address

IF THIS IS AREA IS LEFT EMPTY, PERMIT WILL NOT BE MAILED.

(MANDATORY FIELD; application will be returned if left blank.)
You must submit an electrical permit signed by a licensed electrician with all illuminated sign permit applications.
HAS THIS BEEN DONE? ☐ YES, Permit No. BL - - ☐ NO ☐ NOT APPLICABLE

ATTACH A COLOR PHOTO, DRAWING, AND/OR SITE PLAN. Show dimensions to scale, colors, and location of sign.

CHECK ONE: ☐ New Sign ☐ Existing Sign ☒ Face Change Only
TYPE OF SIGN (Circle all that apply):
Wall Door Projecting Window Roof Billboard
Flat Awning Freestanding Yard Double Face

Horizontal Width of Sign 10' 9" Vertical dimension of Sign 10' 11" TOTAL Square Footage: 117 sq. ft.

If Sign is detached or projecting, please supply: Total Height Clearance: Setback:

Premise Data: Street Frontage: Building or Tenant Space Width: Other Street Frontage:

PLEASE LIST ALL EXISTING SIGNAGE ON THE BACK OF THIS SHEET.

By my signature, I state and agree, that I have carefully examined the completed application and do hereby certify that all information herein is true and correct, and I further certify that any and all work performed shall be done in accordance with the Ordinances of the City of Waukesha, and the Laws of the State of Wisconsin pertaining to the work described herein

Legal Signature Lisa Neal Print Name Lisa Neal Date 8/4/2016

OFFICE USE ONLY

Zoning District: Gross sign area for premises: Area used by other signs:

☐ **Approved** Conditions (if any):
☐ Must submit electrical permit within 30 days of meeting or permit shall be voided.

☐ **Denied** Does not conform to:

<input type="checkbox"/> Height	<input type="checkbox"/> Architecturally compatible	<input type="checkbox"/> Not to face R-district	<input type="checkbox"/> Clearance	<input type="checkbox"/> Area	<input type="checkbox"/> Corner Vision
<input type="checkbox"/> Projection	<input type="checkbox"/> Avoid needless elaboration	<input type="checkbox"/> Consolidation of signs	<input type="checkbox"/> Distracting sign	<input type="checkbox"/> Setback	<input type="checkbox"/> Other

Authorized Signature Date of Review

INCOMPLETE APPLICATIONS MAY NOT BE PROCESSED.

Review Board meets the 3rd Monday of the month at 8:15 am. DEADLINE IS THE MONDAY BEFORE THE MEETING.

PERMANENT SIGN PERMIT APPLICATION

ONE APPLICATION PER SIGN

SITE ADDRESS : 1220 W Sunset Drive

Total Number of signs applying for today: Value of Sign(s) \$
FEE: \$40 min. or \$1 per sq. ft. Required in full at time of submittal. FEE IS NON-REFUNDABLE.

Location of THIS sign:

Business Name: Pick n Save Sign Contractor: Doyle Signs, Inc
Owner Name: Pick n Save Address: 232 W Interstate Road
Business Phone: City/State/Zip: Addison, IL 60101
For questions call: Business Sign Contractor Phone: 630-543-9490

Permit copy will be mailed to this address

IF THIS IS AREA IS LEFT EMPTY, PERMIT WILL NOT BE MAILED.

(MANDATORY FIELD; application will be returned if left blank.)
You must submit an electrical permit signed by a licensed electrician with all illuminated sign permit applications.
HAS THIS BEEN DONE? YES, Permit No. BL - NO NOT APPLICABLE

ATTACH A COLOR PHOTO, DRAWING, AND/OR SITE PLAN. Show dimensions to scale, colors, and location of sign.

CHECK ONE: TYPE OF SIGN (Circle all that apply):
New Sign Existing Sign Face Change Only Wall Door Projecting Window Roof Billboard
Flat Awning Freestanding Yard Double Face

Horizontal Width of Sign 18' Vertical dimension of Sign 3' 1" TOTAL Square Footage: 56 sq. ft.

If Sign is detached or projecting, please supply: Total Height Clearance: Setback:

Premise Data: Street Frontage: Building or Tenant Space Width: Other Street Frontage:

PLEASE LIST ALL EXISTING SIGNAGE ON THE BACK OF THIS SHEET.

By my signature, I state and agree, that I have carefully examined the completed application and do hereby certify that all information herein is true and correct, and I further certify that any and all work performed shall be done in accordance with the Ordinances of the City of Waukesha, and the Laws of the State of Wisconsin pertaining to the work described herein

Legal Signature Lisa Neal Date 8/4/2016

OFFICE USE ONLY

Zoning District: Gross sign area for premises: Area used by other signs:

Approved Conditions (if any):
Must submit electrical permit within 30 days of meeting or permit shall be voided.

Denied Does not conform to:

Height Architecturally compatible Not to face R-district Clearance Area Corner Vision
Projection Avoid needless elaboration Consolidation of signs Distracting sign Setback Other

Authorized Signature Date of Review

INCOMPLETE APPLICATIONS MAY NOT BE PROCESSED.

Review Board meets the 3rd Monday of the month at 8:15 am. DEADLINE IS THE MONDAY BEFORE THE MEETING.

Sent w/m 1/10/16

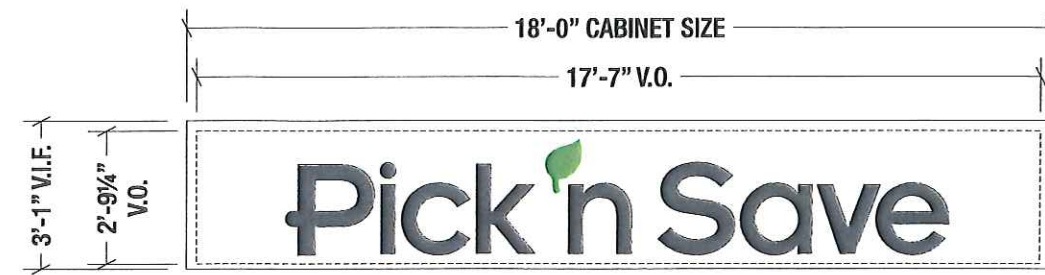

B TWO(2) FLAT WHITE LEXAN REPLACEMENT FACES w/ FIRST SURFACE VINYL
SCALE: 1/4"=1'

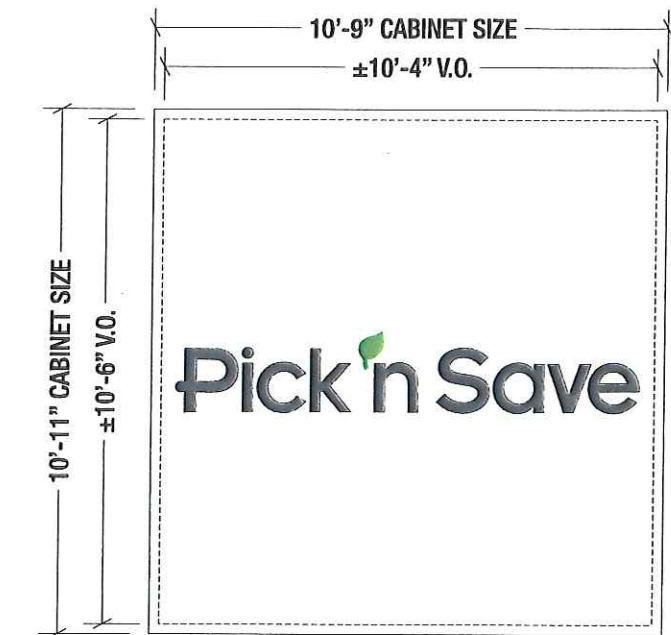

C TWO(2) FLAT WHITE LEXAN REPLACEMENT FACES w/ FIRST SURFACE VINYL
SCALE: 1/4"=1'

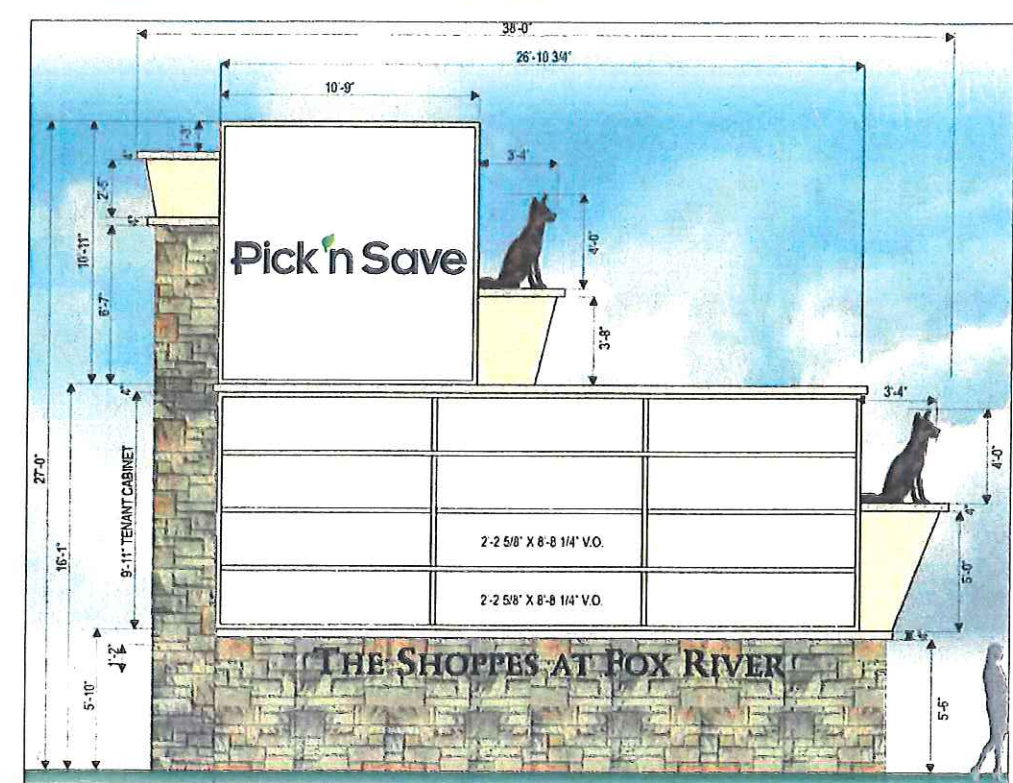

DOYLE
GENERAL SIGN CONTRACTORS
232 INTERSTATE RD. P.O. BOX 1068 ADDISON, IL 60101 630-543-9490 FAX 630-543-9493

DATE	REVISION
6.17.16	REVISED LOGO ON PYLON #2 TO APPROVED LOGO

CUSTOMER APPROVAL _____ DATE _____
This design is the original and unpublished work of DOYLE SIGNS, INC. and may not be reproduced, copied or exhibited in any fashion without the expressed written consent from an authorized officer of The Company. The rights to this design may be purchased.

CLIENT	PICK N SAVE				
ADDRESS	1220 W SUNSET DR				
CITY	WAUKESHA	STATE	WI	DESIGNER	KM
DRWG. NO.	15337	SCALE:	NOTED	DATE:	06.16.2016
		SALESPERSON	TD	SHEET NO.	3
Z:\Design\N\PICK N SAVE\WAUKESHA WI - 1220 W SUNSET DR\PICK N SAVE - WAUKESHA WI.cdr					