

CITY OF WAUKESHA, WISCONSIN

201 DELAFIELD STREET * ROOM 200 * WAUKESHA, WI 53188 * PH: (262)524-3750 * FAX: (262)524-3751

PERMIT NUMBER

PERMANENT SIGN PERMIT APPLICATION

ONE APPLICATION PER SIGN

SITE ADDRESS : 900 Gale Street

Total Number of signs applying for today: 2 Value of Sign(s) \$ 7000

FEE: \$40 min. or \$1 per sq. ft. Required in full at time of submittal. FEE IS NON-REFUNDABLE.

Location of THIS sign: Gale Street - Southeast corner

Office Use Only

☐ PICTURE/Drawing/Site Plan

☐ FEE

☐ ELECTRICAL PERMIT

Paid: _____ Initials: _____

Permit copy will be mailed to this address

Business Name: US Foods

Owner Name: US Foods

Business Phone: 262-542-8841

For questions call: ☐ Business ☒ Sign Contractor

Sign Contractor: Lemberg Sign Division

Address: 4085 N. 12th St

City/State/Zip: Brookfield, WI 53005

Phone: 262-781-1500

IF THIS IS AREA IS LEFT EMPTY, PERMIT WILL NOT BE MAILED.

(MANDATORY FIELD; application will be returned if left blank.)

You must submit an electrical permit signed by a licensed electrician with all illuminated sign permit applications.

HAS THIS BEEN DONE? ☒ YES, Permit No. BL - - ☐ NO ☐ NOT APPLICABLE

ATTACH A COLOR PHOTO, DRAWING, AND/OR SITE PLAN. Show dimensions to scale, colors, and location of sign.

CHECK ONE:

☒ New Sign ☐ Existing Sign ☐ Face Change Only

TYPE OF SIGN (Circle all that apply):

Wall Door Projecting Window Roof Billboard
Flat Awning Freestanding Yard Double Face

Horizontal Width of Sign 105" Vertical dimension of Sign 96" TOTAL Square Footage: 70 sq. ft.

If Sign is detached or projecting, please supply: Total Height _____ Clearance: _____ Setback: _____

Premise Data: Street Frontage: _____ Building or Tenant Space Width: _____ Other Street Frontage: _____

PLEASE LIST ALL EXISTING SIGNAGE ON THE BACK OF THIS SHEET.

By my signature, I state and agree, that I have carefully examined the completed application and do hereby certify that all information herein is true and correct, and I further certify that any and all work performed shall be done in accordance with the Ordinances of the City of Waukesha, and the Laws of the State of Wisconsin pertaining to the work described herein

Legal Signature Michelle Dwyer Print Name Michelle Dwyer Date 9/9/16

OFFICE USE ONLY

Zoning District: _____ Gross sign area for premises: _____ Area used by other signs: _____

☐ Approved Conditions (if any):

☐ Must submit electrical permit within 30 days of meeting or permit shall be voided.

☐ Denied Does not conform to:

☐ Height ☐ Architecturally compatible ☐ Not to face R-district ☐ Clearance ☐ Area ☐ Corner Vision
☐ Projection ☐ Avoid needless elaboration ☐ Consolidation of signs ☐ Distracting sign ☐ Setback ☐ Other

Authorized Signature _____ Date of Review _____

INCOMPLETE APPLICATIONS MAY NOT BE PROCESSED.

Review Board meets the 3rd Monday of the month at 8:15 am. DEADLINE IS THE MONDAY BEFORE THE MEETING.

mdwyer@LembergElectric.com

RECEIVED

SEP 15 2016

BUILDING DEPT.

PERMANENT SIGN PERMIT APPLICATION

ONE APPLICATION PER SIGN

SITE ADDRESS : 900 Gale Street

Total Number of signs applying for today: 2 Value of Sign(s) \$ 2500

FEE: \$40 min or \$1 per sq. ft. Required in full at time of submittal. FEE IS NON-REFUNDABLE.

Location of THIS sign: Gale Street (Southwest corner) of building

Office Use Only

☐ PICTURE/Drawing/Site Plan

☐ FEE

☐ ELECTRICAL PERMIT

Paid: _____ Initials: _____

Permit copy will be mailed to this address

Business Name: US Foods

Owner Name: US Foods

Business Phone: 262-542-8841

For questions call: ☐ Business ☒ Sign Contractor

Sign Contractor: Lemberg Sign Division

Address: 4085 N. 12th St

City/State/Zip: Brookfield WI 53005

Phone: 262-781-1500

IF THIS IS AREA IS LEFT EMPTY, PERMIT WILL NOT BE MAILED.

(MANDATORY FIELD; application will be returned if left blank.)

You must submit an electrical permit signed by a licensed electrician with all illuminated sign permit applications.

HAS THIS BEEN DONE? ☐ YES, Permit No. BL - _____ ☐ NO ☒ NOT APPLICABLE

ATTACH A COLOR PHOTO, DRAWING, AND/OR SITE PLAN. Show dimensions to scale, colors, and location of sign.

CHECK ONE:

☒ New Sign ☐ Existing Sign ☐ Face Change Only

Not Illuminated

TYPE OF SIGN (Circle all that apply):

☒ Wall ☐ Door ☐ Projecting ☐ Window ☐ Roof ☐ Billboard

☐ Flat ☐ Awning ☐ Freestanding ☐ Yard ☐ Double Face

Horizontal Width of Sign 39 3/8" Vertical dimension of Sign 36" TOTAL Square Footage: 9.8 sq. ft.

If Sign is detached or projecting, please supply: Total Height _____ Clearance: _____ Setback: _____

Premise Data: Street Frontage: _____ Building or Tenant Space Width: _____ Other Street Frontage: _____

PLEASE LIST ALL EXISTING SIGNAGE ON THE BACK OF THIS SHEET.

By my signature, I state and agree, that I have carefully examined the completed application and do hereby certify that all information herein is true and correct, and I further certify that any and all work performed shall be done in accordance with the Ordinances of the City of Waukesha, and the Laws of the State of Wisconsin pertaining to the work described herein

Legal Signature Michelle Dwyer Print Name Michelle Dwyer Date 9/9/16

OFFICE USE ONLY

Zoning District: _____ Gross sign area for premises: _____ Area used by other signs: _____

☐ Approved Conditions (if any):

☐ Must submit electrical permit within 30 days of meeting or permit shall be voided.

☐ Denied Does not conform to:

☐ Height ☐ Architecturally compatible ☐ Not to face R-district ☐ Clearance ☐ Area ☐ Corner Vision
☐ Projection ☐ Avoid needless elaboration ☐ Consolidation of signs ☐ Distracting sign ☐ Setback ☐ Other

Authorized Signature _____ Date of Review _____

INCOMPLETE APPLICATIONS MAY NOT BE PROCESSED.

Review Board meets the 3rd Monday of the month at 8:15 am. DEADLINE IS THE MONDAY BEFORE THE MEETING.

mdwyer@LembergElectric.com



RECEIVED
SEP 15 2016
BUILDING DEPT.

Loc#: 0118

900 Gale St
Waukesha, WI.
53186



We Brand Your
Places & Spaces

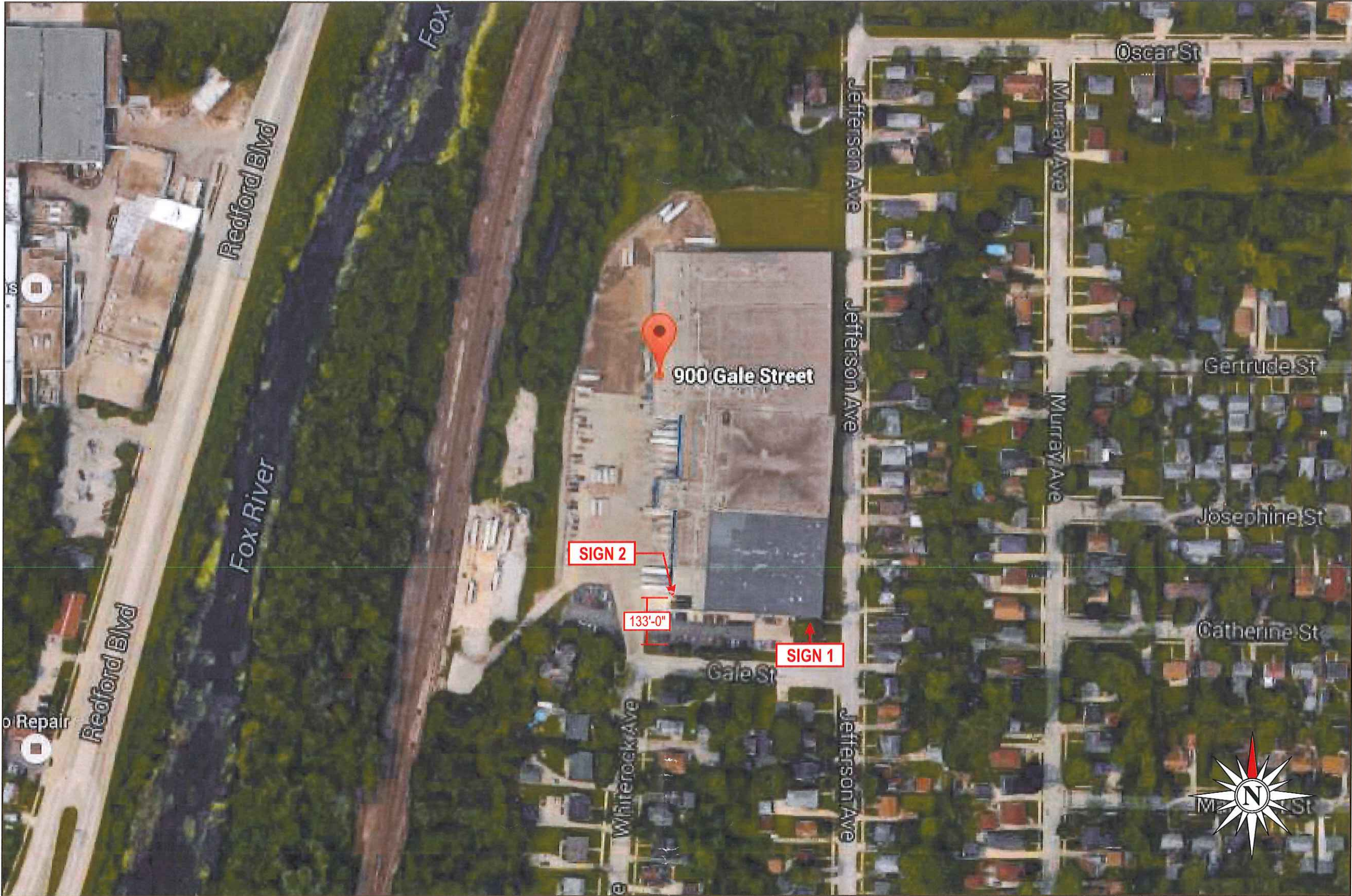

Drawing prepared by:



SITE PLAN

Location:
900 Gale St
Waukesha, WI. 53186

Proj #:
4345
Loc #:
0118

File Path:
Active\ACCOUNTS\U\US Foods\Locations\4345_0118_Waukesha_WI_R1.cdr



Drawing prepared for:

Rev #:	Req#:	Date:	Req. By:	Drawn By:	Revision Description:	Drawings are the exclusive property of ICON. Any unauthorized use or duplication is not permitted.				
Original	236454	07/22/16	PH	JF						
Rev 1	237158	08/06/16	PH	JF	Revised per request notes.	Rev #:	Req#:	Date:	Req. By:	Drawn By:
Rev 2	000000	00/00/00	XXX	XXX		Rev 7	000000	00/00/00	XXX	XXX
Rev 3	000000	00/00/00	XXX	XXX		Rev 8	000000	00/00/00	XXX	XXX
Rev 4	000000	00/00/00	XXX	XXX		Rev 9	000000	00/00/00	XXX	XXX
Rev 5	000000	00/00/00	XXX	XXX		Rev 10	000000	00/00/00	XXX	XXX
Rev 6	000000	00/00/00	XXX	XXX		Pg. 2				



Drawing prepared by:

OVERVIEW PHOTOS

Location: 900 Gale St
Waukesha, WI. 53186

Proj #: 4345
Loc #: 0118

File Path:
Active\ACCOUNTS\U\US Foods\Locations\4345_0118_Waukesha_WI_R1.cdr



Drawing prepared for:

Rev #:	Req#:	Date:	Req. By:	Drawn By:	Revision Description:	Drawings are the exclusive property of ICON., Any unauthorized use or duplication is not permitted.				
Original	236454	07/22/16	PH	JF						
Rev 1	237158	08/06/16	PH	JF	Revised per request notes.	Rev #:	Req#:	Date:	Req. By:	Drawn By:
Rev 2	000000	00/00/00	XXX	XXX		Rev 7	000000	00/00/00	XXX	XXX
Rev 3	000000	00/00/00	XXX	XXX		Rev 8	000000	00/00/00	XXX	XXX
Rev 4	000000	00/00/00	XXX	XXX		Rev 9	000000	00/00/00	XXX	XXX
Rev 5	000000	00/00/00	XXX	XXX		Rev 10	000000	00/00/00	XXX	XXX
Rev 6	000000	00/00/00	XXX	XXX		Pg. 3				



Drawing prepared by:



OVERVIEW PHOTOS

Location:
900 Gale St
Waukesha, WI. 53186

Proj #:
4345
Loc #:
0118

File Path:
Active\ACCOUNTS\U\US Foods\Locations\4345_0118_Waukesha_WI_R1.cdr



Drawing prepared for:



Rev #:	Req#:	Date:	Req. By:	Drawn By:	Revision Description:	Drawings are the exclusive property of ICON., Any unauthorized use or duplication is not permitted.				
Original	236454	07/22/16	PH	JF						
Rev 1	237158	08/06/16	PH	JF	Revised per request notes.	Rev #:	Req#:	Date:	Req. By:	Drawn By:
Rev 2	000000	00/00/00	XXX	XXX		Rev 7	000000	00/00/00	XXX	XXX
Rev 3	000000	00/00/00	XXX	XXX		Rev 8	000000	00/00/00	XXX	XXX
Rev 4	000000	00/00/00	XXX	XXX		Rev 9	000000	00/00/00	XXX	XXX
Rev 5	000000	00/00/00	XXX	XXX		Rev 10	000000	00/00/00	XXX	XXX
Rev 6	000000	00/00/00	XXX	XXX		Pg. 4				



FCO-3 - EXTERIOR NON-ILLUMINATED LETTERS - Sq.Ft. 9.9 **SIDE VIEW**

White acrylic letters
 Faces finished to match PMS #576 green gloss & PMS #173 Orange gloss.
 Returns finished white gloss.

SCALE: 3/8" = 1'-0"

NOTE:
 - FCO-3 LETTERS REMOVED FROM SEVERN, MD, LOCATION WILL BE INSTALLED



EXISTING



PROPOSED

Drawing prepared by:



SIGN 1 OPT. A

Location: 900 Gale St
 Waukesha, WI. 53186
 File Path: Active\ACCOUNTS\U\US Foods\Locations\4345_0118_Waukesha_WI_R1.cdr
 Proj #: 4345
 Loc #: 0118



Drawing prepared for:



Rev #:	Req#:	Date:	Req. By:	Drawn By:	Revision Description:	Drawings are the exclusive property of ICON. Any unauthorized use or duplication is not permitted.				
Original	236454	07/22/16	PH	JF						
Rev 1	237158	08/06/16	PH	JF	Revised per request notes.	Rev #:	Req#:	Date:	Req. By:	Drawn By:
Rev 2	000000	00/00/00	XXX	XXX		Rev 7	000000	00/00/00	XXX	XXX
Rev 3	000000	00/00/00	XXX	XXX		Rev 8	000000	00/00/00	XXX	XXX
Rev 4	000000	00/00/00	XXX	XXX		Rev 9	000000	00/00/00	XXX	XXX
Rev 5	000000	00/00/00	XXX	XXX		Rev 10	000000	00/00/00	XXX	XXX
Rev 6	000000	00/00/00	XXX	XXX		Pg. 5				

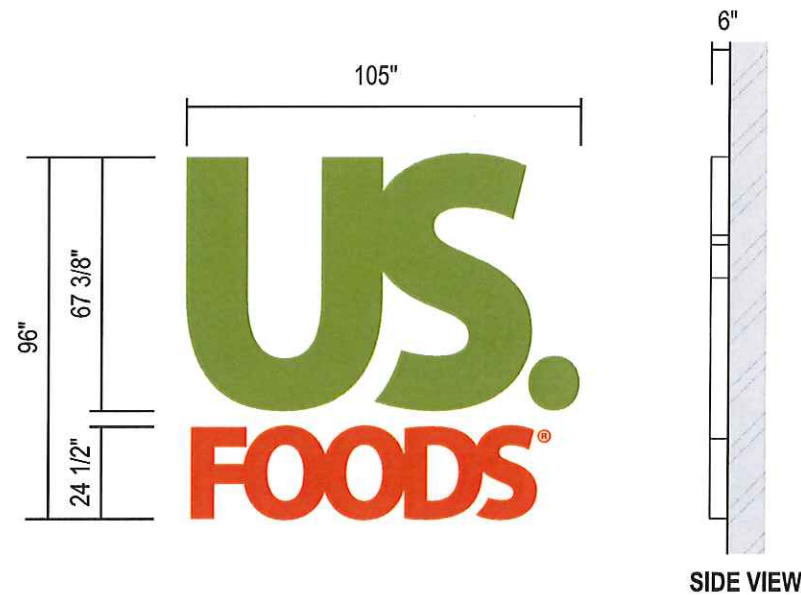

DL-8 - FLUSH-MOUNTED ILLUMINATED CHANNEL LETTERSET - Sq.Ft. 70.0

Illuminated channel letterset SCALE: 3/16" = 1'-0"

Faces finished to match PMS #576 green gloss & PMS #173 Orange gloss.

Returns finished white gloss.

NOTE:

- ILLUMINATED CHANNEL LETTERSET REMOVED FROM SEVERN, MD, LOCATION WILL BE LED RETROFITTED TO LED ILLUMINATED & INSTALLED

**ELECTRICIAN TO INSTALL DEDICATED 20 AMP CIRCUIT FOR SIGN

- INCLUDES NEW BREAKER AND TIME CLOCK FOR SIGN

*THIS SIGN WILL BE NO LESS THAN 50' FROM THE PROPERTY LINE OF US FOODS & WILL NOT ILLUMINATED BETWEEN THE HOURS OF 11PM & 6AM IN COMPLIANCE WITH CHAPTER 27, SIGNS & OUTDOOR ADVERTISING, SEC. (7), SUBSEC. (a) & (b) OF THE APPLICABLE SIGNS REGULATIONS



EXISTING



PROPOSED

Drawing prepared by:



SIGN 2

Location: 900 Gale St
Waukesha, WI. 53186
Proj #: 4345
Loc #: 0118
File Path: Active\ACCOUNTS\US Foods\Locations\4345_0118_Waukesha_WI_R1.cdr



Drawing prepared for:



Rev #:	Req#:	Date:	Req. By:	Drawn By:	Revision Description:	Drawings are the exclusive property of ICON., Any unauthorized use or duplication is not permitted.				
Original	236454	07/22/16	PH	JF						
Rev 1	237158	08/06/16	PH	JF	Revised per request notes.	Rev #:	Req#:	Date:	Req. By:	Drawn By:
Rev 2	000000	00/00/00	XXX	XXX		Rev 7	000000	00/00/00	XXX	XXX
Rev 3	000000	00/00/00	XXX	XXX		Rev 8	000000	00/00/00	XXX	XXX
Rev 4	000000	00/00/00	XXX	XXX		Rev 9	000000	00/00/00	XXX	XXX
Rev 5	000000	00/00/00	XXX	XXX		Rev 10	000000	00/00/00	XXX	XXX
Rev 6	000000	00/00/00	XXX	XXX		Pg. 6				

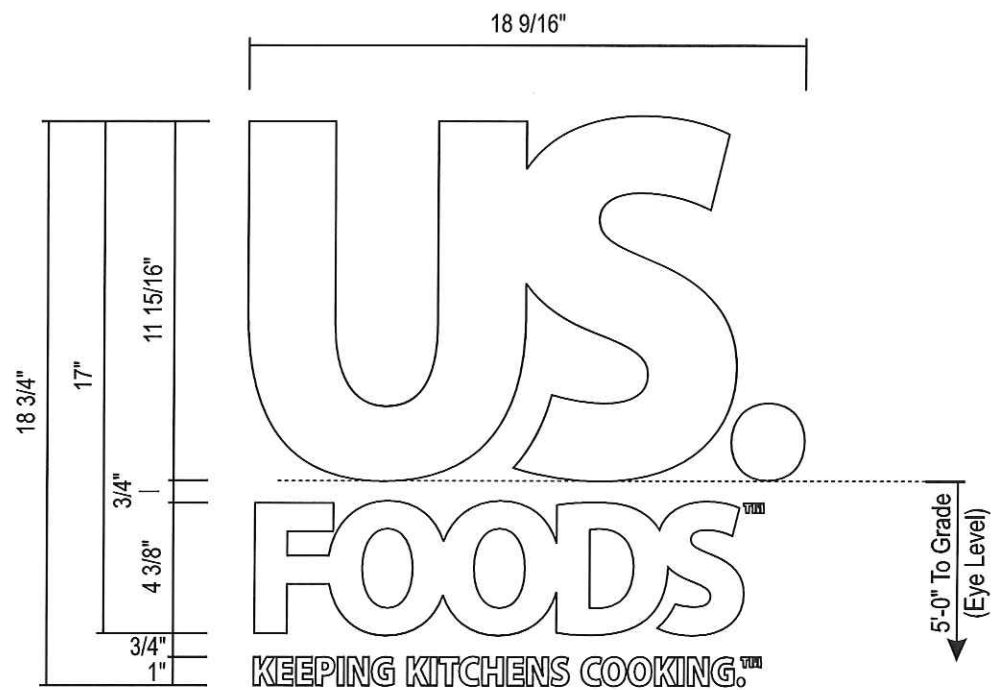

CUSTOM DOOR VINYL - WHITE

QTY: 1

SCALE: 1 1/2"=1'-0"

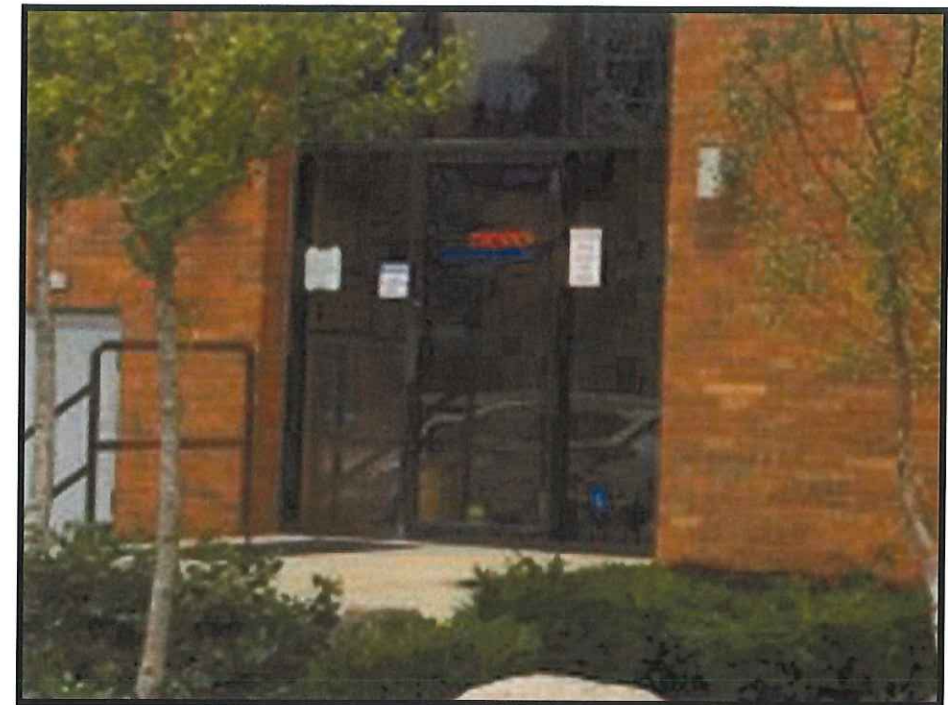

EXISTING

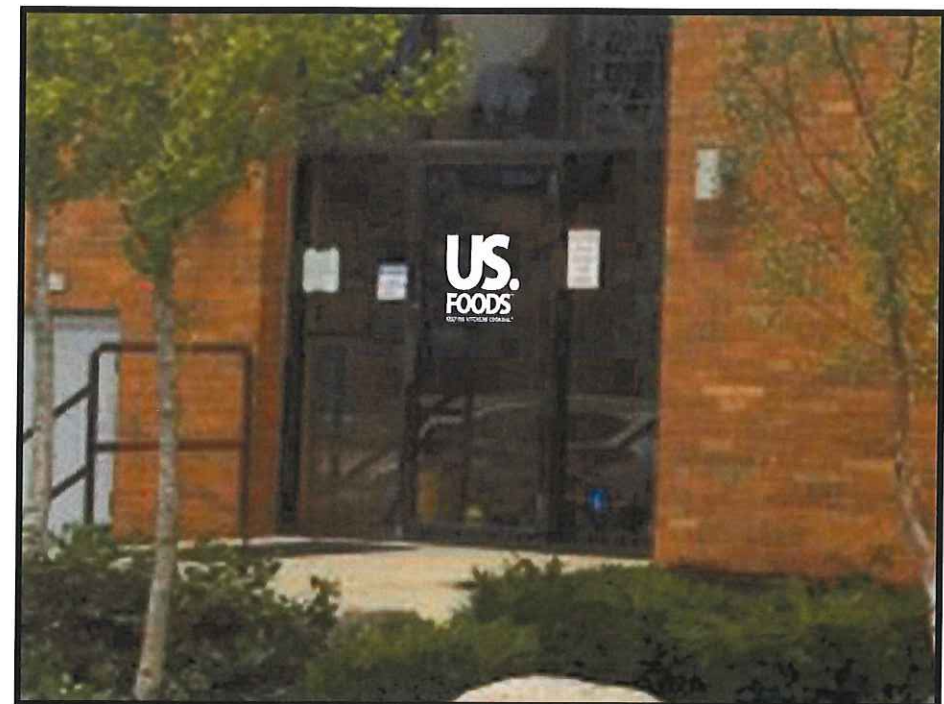

PROPOSED

Drawing prepared by:



SIGN 3

Location:
900 Gale St
Waukesha, WI. 53186

Proj #:
4345
Loc #:
0118

File Path:
Active\ACCOUNTS\U\US Foods\Locations\4345_0118_Waukesha_WI_R1.cdr



Drawing prepared for:

Rev #:	Req#:	Date:	Req. By:	Drawn By:	Revision Description:	Drawings are the exclusive property of ICON., Any unauthorized use or duplication is not permitted.				
Original	236454	07/22/16	PH	JF						
Rev 1	237158	08/06/16	PH	JF	Revised per request notes.	Rev #:	Req#:	Date:	Req. By:	Drawn By:
Rev 2	000000	00/00/00	XXX	XXX		Rev 7	000000	00/00/00	XXX	XXX
Rev 3	000000	00/00/00	XXX	XXX		Rev 8	000000	00/00/00	XXX	XXX
Rev 4	000000	00/00/00	XXX	XXX		Rev 9	000000	00/00/00	XXX	XXX
Rev 5	000000	00/00/00	XXX	XXX		Rev 10	000000	00/00/00	XXX	XXX
Rev 6	000000	00/00/00	XXX	XXX						