

PROPOSED ADDITION FOR: ST. PAUL PLACE WAUKESHA, WISCONSIN

LEGEND

• 1000.00	PROPOSED SPOT ELEVATIONS (FLOW LINE OF CURB UNLESS OTHERWISE SPECIFIED)		EXISTING CONIFEROUS TREE
• 1000.00 TR • 1000.00 BR	PROPOSED SPOT ELEVATIONS (TOP OF RETAINING WALL, TOP OF SURFACE GRADE AT BOTTOM OF WALL)		EXISTING SHRUB
• 1000.00 TC • 1000.00 BC	PROPOSED SPOT ELEVATIONS (TOP OF CURB, BOTTOM OF CURB)		EXISTING WELL
• 1000.00 TW • 1000.00 BW	PROPOSED SPOT ELEVATIONS (TOP OF WALK, BOTTOM OF WALK)		PROPOSED WELL
•	EXISTING WATER VALVE IN BOX		EXISTING LIGHT POLE
•	PROPOSED WATER VALVE IN BOX		EXISTING SIGN
•	EXISTING WATER VALVE IN MANHOLE		CENTER LINE
•	EXISTING WATER SERVICE VALVE		EXISTING HANDICAP PARKING STALL
•	EXISTING TELEPHONE MANHOLE		PROPOSED HANDICAP PARKING STALL
•	EXISTING ROUND CATCH BASIN		EXISTING GAS VALVE
•	PROPOSED ROUND CATCH BASIN		EXISTING WOODED AREA
•	EXISTING SQUARE CATCH BASIN		EXISTING HEDGE
•	EXISTING CURB INLET		EXISTING CHAINLINK FENCE
•	PROPOSED CURB INLET		EXISTING WOOD FENCE
•	EXISTING UTILITY POLE		EXISTING BARBED WIRE FENCE
•	EXISTING UTILITY POLE WITH GUY WIRE		PROPERTY LINE
•	EXISTING STREET LIGHT		EXISTING GUARD RAIL
•	EXISTING TELEPHONE PEDESTAL		EXISTING STORM SEWER AND MANHOLE
•	EXISTING ELECTRIC PEDESTAL		PROPOSED STORM SEWER AND MANHOLE
•	EXISTING ELECTRIC BOX		EXISTING SANITARY SEWER AND MANHOLE
•	EXISTING CABLE TV PEDESTAL		PROPOSED SANITARY SEWER AND MANHOLE
•	PROPOSED DRAINAGE FLOW		EXISTING WATER LINE AND HYDRANT
•	1-1/4" REBAR SET WEIGHING 4.30 LB/FT.		PROPOSED WATER LINE AND HYDRANT
•	3/4" REBAR SET WEIGHING 1.50 LB/FT.		EXISTING OVERHEAD UTILITY LINE
•	1-1/4" REBAR FOUND		FO
•	3/4" REBAR FOUND		EXISTING UNDERGROUND ELECTRIC CABLE
•	2" IRON PIPE FOUND		EXISTING UNDERGROUND TELEPHONE CABLE
•	1" IRON PIPE FOUND		EXISTING UNDERGROUND GAS LINE
•	EXISTING FLOOD LIGHT		PROPOSED CURB AND GUTTER
•	SECTION CORNER		EXISTING CURB AND GUTTER
•	PROPOSED APRON ENDWALL		GRADING/SEEDING LIMITS
•	EXISTING MARSH AREA		RIGHT-OF-WAY LINE
•	EXISTING DECIDUOUS TREE WITH TRUNK DIAMETER		PROPERTY LINE
•			RAILROAD TRACKS
•			EXISTING GROUND CONTOUR
•			PROPOSED GROUND CONTOUR

CIVIL SHEET INDEX

SHEET	SHEET TITLE
C1.0	CIVIL COVER AND SPECIFICATION SHEET
C1.1	EXISTING SITE AND DEMOLITION PLAN
C1.2	SITE AND LANDSCAPE PLAN
C1.3	GRADING AND EROSION CONTROL PLAN
C1.4	UTILITY PLAN

TO OBTAIN LOCATION OF
PARTICIPANTS' UNDERGROUND
FACILITIES BEFORE YOU
DIG IN WISCONSIN
CALL DIGGERS HOTLINE
1-800-242-8511
TO CALL
TELEFAX (414) 259-0947
TDD (FOR THE HEARING IMPAIRED) 1-800 542-2289
WISCONSIN STATUTE 182.0775 (1974)
REQUIRES MINIMUM OF 3 WORK DAYS
NOTICE BEFORE YOU EXCAVATE

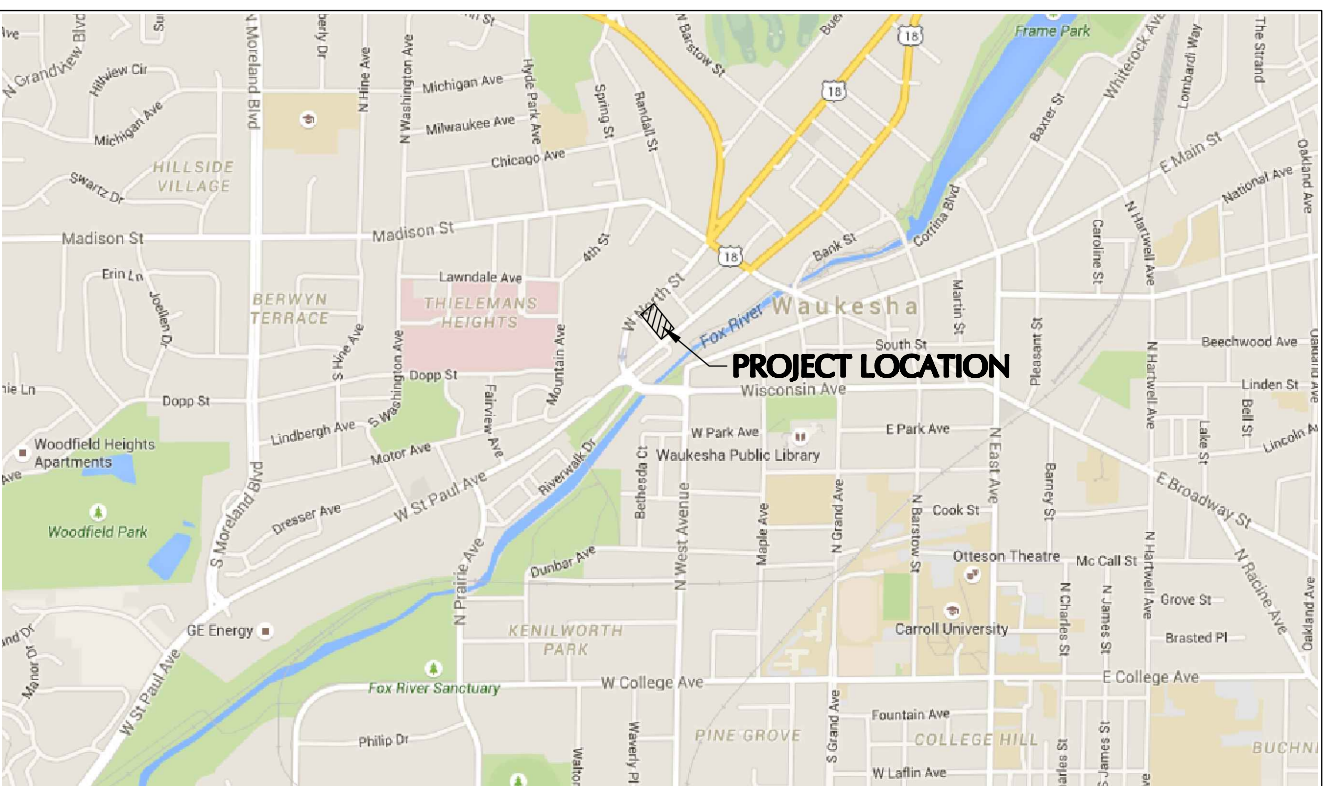

PROJECT LOCATION MAP

GENERAL PROJECT NOTES

- ALL DRIVEWAYS AND CURB CUTS TO BE CONSTRUCTED ACCORDING TO LOCAL ORDINANCES. CONTRACTOR TO OBTAIN ALL NECESSARY PERMITS.
- THE CONTRACTOR IS RESPONSIBLE FOR OBTAINING ALL WORK IN ROW PERMITS.

PLAN SPECIFICATIONS (BASED ON CSI FORMAT)

DIVISION 31 EARTH WORK

31 20 100 SITE CLEARING (DEMOLITION)

- CONTRACTOR SHALL CALL DIGGER'S HOT LINE AND CONDUCT A PRIVATE UTILITY LOCATE AS REQUIRED TO ENSURE THAT ALL UTILITIES HAVE BEEN LOCATED BEFORE STARTING EXCAVATION. DESIGN ENGINEER SHALL BE NOTIFIED OF ANY DISCREPANCIES BETWEEN PLAN AND FIELD CONDITIONS PRIOR TO CONSTRUCTION.
- DEMOLITION PLAN IS AN OVERVIEW OF DEMOLITION TO TAKE PLACE ON SITE. CONTRACTOR TO FIELD VERIFY EXISTING SITE CONDITIONS PRIOR TO BIDDING. CONTRACTOR SHALL REMOVE, REPLACE, OR DEMOLISH ALL ITEMS AS NEEDED DURING CONSTRUCTION.
- CONTRACTOR TO PROTECT EXISTING IMPROVEMENTS THAT ARE SCHEDULED TO REMAIN. ANY DAMAGE TO EXISTING FACILITIES SHALL BE REPLACED AT CONTRACTORS EXPENSE.
- ALL CONCRETE NOTED TO BE REMOVED SHALL BE REMOVED TO THE NEAREST CONTROL POINT.

31 20 000 EARTH MOVING

- CONTRACTOR SHALL CALL DIGGER'S HOT LINE AND CONDUCT A PRIVATE UTILITY LOCATE AS REQUIRED TO ENSURE THAT ALL UTILITIES HAVE BEEN LOCATED BEFORE STARTING EXCAVATION. DESIGN ENGINEER SHALL BE NOTIFIED OF ANY DISCREPANCIES BETWEEN PLAN AND FIELD CONDITIONS PRIOR TO CONSTRUCTION.
- PROVIDE ALL LABOR, MATERIALS AND EQUIPMENT FOR ALL EXCAVATION, GRADING, FILL AND BACKFILL WORK AS REQUIRED TO COMPLETE THE GENERAL CONSTRUCTION WORK. ALL EXCAVATION AND BACKFILL FOR ELECTRICALS AND MECHANICALS ARE THE RESPONSIBILITY OF THE RESPECTIVE CONTRACTOR.

ALL ORGANIC TOPSOIL INSIDE THE BUILDING AREA UNDER PAVED AREAS, AND AT SITE FILL AREAS SHALL BE REMOVED. PROOF ROLL SUBGRADES BEFORE PLACING FILL WITH HEAVY PNEUMATIC-TIRED EQUIPMENT, SUCH AS A FULLY LOADED TAMPAK OR ROLLER, TO IDENTIFY HOLE, POCKETS AND AREAS OF EXCESS YIELDING. CONTRACTOR SHALL VERIFY TOPSOIL DEPTHS PRIOR TO CONSTRUCTION. THE CONTRACTOR SHALL REVIEW AND FOLLOW THE RECOMMENDATIONS OF THE GEOTECHNICAL REPORT AND ACCOUNT FOR EXISTING CONDITIONS PRIOR TO SUBMITTING BID FOR THE PROJECT. EXCESS MATERIALS SHALL BE REMOVED FROM THE SITE UNLESS OTHERWISE DIRECTED IN THE PLANS OR BY LOCAL ZONING REQUIREMENTS.

- PLACE AND COMPACT FILL MATERIAL IN LAYERS TO REQUIRED ELEVATIONS. UNIFORMLY MOISTEN OR AERATE SUBGRADE AND EACH SUBSEQUENT FILL OR BACKFILL LAYER BEFORE COMPACT AS RECOMMENDED TO ACHIEVE SPECIFIED DRY DENSITY. REMOVE AND REPLACE OR SCARP AND RE-DRY, OTHERWISE SATISFACTORY SOIL MATERIAL THAT IS TOO WET TO COMPACT TO SPECIFIED DRY DENSITY.

- PLACE BACKFILL AND FILL MATERIAL IN LAYERS NOT MORE THAN 8" IN LOOSE DEPTH FOR MATERIAL COMPACTED BY HEAVY COMPACTION EQUIPMENT, AND NOT MORE THAN 4" IN LOOSE DEPTH FOR MATERIAL COMPACTED BY HAND-OPERATED TAMPAK.

- COMPACT THE SOIL TO NOT LESS THAN THE FOLLOWING PERCENTAGES OF MAXIMUM DRY DENSITY ACCORDING TO ASTM TEST METHOD 1557. FILL MAY NOT BE PLACED ON FROZEN GROUND AND NO FROZEN MATERIALS MAY BE USED FOR BACK FILL. APPLY THE MORE STRINGENT REQUIREMENTS WHEN COMPARING BETWEEN THE FOLLOWING AND THE GEOTECHNICAL REPORT.

- UNDER FOUNDATIONS, SUBGRADE, AND EACH LAYER OF BACKFILL OR FILL MATERIAL, TO NOT LESS THAN 98 PERCENT.

- UNDER INTERIOR SLAB-ON-GRADE WHERE GROUNDWATER IS MORE THAN 3 FEET BELOW THE SLAB, PLACE A DRAINAGE COURSE LAYER OF 3/4" CRUSHED STONE, WITH 5% TO 12% FINES, PER THICKNESS INDICATED ON FOUNDATION PLANS ON PREPARED SUBGRADE. COMPACT THE SUBGRADE AND DRAINAGE COURSE TO NOT LESS THAN 98 PERCENT.

- UNDER INTERIOR SLAB-ON-GRADE WHERE GROUNDWATER IS WITHIN 3 FEET OF THE SLAB SURFACE, PLACE A DRAINAGE COURSE LAYER OF CLEAN 3/4" CRUSHED STONE, WITH NO MORE THAN 5% FINES, PER THICKNESS INDICATED ON FOUNDATION PLANS ON PREPARED SUBGRADE. COMPACT THE SUBGRADE AND DRAINAGE COURSE TO NOT LESS THAN 98 PERCENT.

- UNDER EXTERIOR CONCRETE AND ASPHALT PAVEMENTS, COMPACT THE SUBGRADE AND EACH LAYER OF BACKFILL OR FILL MATERIAL TO NOT LESS THAN 98 PERCENT.

- UNDER WALKWAYS, COMPACT SUBGRADE AND EACH LAYER OF BACKFILL OR FILL MATERIAL TO NOT LESS THAN 98 PERCENT.

- UNDER LAWN OR UNPAVED AREAS, COMPACT SUBGRADE AND EACH LAYER OF BACKFILL OR FILL MATERIAL, TO NOT LESS THAN 98 PERCENT.

- CONTRACTOR SHALL ENGAGE A QUALIFIED INDEPENDENT TESTING AND INSPECTING AGENCY TO PERFORM FIELD TESTS AND INSPECTIONS. IT IS SUGGESTED THAT THE GEOTECHNICAL FIRM USED TO PERFORM THE SUBSURFACE SOIL INVESTIGATION BE ENGAGED FOR THE FIELD QUALITY CONTROL TESTS. THE GEOTECHNICAL REPORT WAS PERFORMED IN ACCORDANCE WITH THE FOLLOWING:

- THE TESTING AGENCY TO TEST AND INSPECT SUBGRADES AND EACH FILL OR BACKFILL LAYER. PROCEED WITH SUBSEQUENT EXTERIOR WORK ONLY AFTER TEST RESULTS FOR PREVIOUSLY COMPLETED WORK COMPLY WITH REQUIREMENTS. RECOMPACT AND RE-TEST UNTIL SPECIFIED COMPACTION IS OBTAINED.

- THE BUILDING SITE SHALL BE GRADED TO PROVIDE DRAINAGE AWAY FROM THE BUILDING AS INDICATED ON THE PLANS. SITE EARTHWORK SHALL BE GRADED TO WITHIN 0.1" OF REQUIRED EARTHWORK ELEVATIONS ASSUMING POSITIVE DRAINAGE IS MAINTAINED IN ACCORDANCE WITH THE GRADING PLAN.

- WHEN THE TESTING AGENCY REPORTS THAT SUBGRADES, FILLS, OR BACKFILLS HAVE NOT ACHIEVED DEGREE OF COMPACTION, SPECIFIED, SCARP AND MOISTEN OR AERATE, OR REMOVE AND REPLACE SOIL TO DEPTH REQUIRED. RECOMPACT AND RE-TEST UNTIL SPECIFIED COMPACTION IS OBTAINED.

- THE BUILDING SITE SHALL BE GRADED TO PROVIDE DRAINAGE AWAY FROM THE BUILDING AS INDICATED ON THE PLANS. SITE EARTHWORK SHALL BE GRADED TO WITHIN 0.1" OF REQUIRED EARTHWORK ELEVATIONS ASSUMING POSITIVE DRAINAGE IS MAINTAINED IN ACCORDANCE WITH THE GRADING PLAN.

- THE GRADING PLAN REFLECTS 18.140 S.F. (0.42 ACRES) OF DISTURBED AREA. THE SITE IS THEREFORE EXEMPT FROM WISCONSIN DEPARTMENT OF NATURAL RESOURCES NR 151 NOTICE OF INTENT REQUIREMENTS. THE DESIGN ENGINEER SHALL PREPARE AN EROSION CONTROL PLAN TO MEET NR 151 NO CONSTRUCTION SITE PERFORMANCE STANDARDS FOR NON-PERMITTED SITES.

- EROSION AND SEDIMENT CONTROL, IMPLEMENTED DURING CONSTRUCTION SHALL STRICTLY COMPLY WITH THE GUIDELINES AND REQUIREMENTS SET FORTH IN WISCONSIN ADMINISTRATIVE CODE (W.A.C.) NR 151. THE STATE OF WISCONSIN DEPARTMENT OF NATURAL RESOURCES (DNR) MANAGEMENT PERFORMANCE STANDARDS, TECHNICAL STANDARDS PUBLISHED BY THE WISCONSIN DNR SHALL ALSO BE UTILIZED TO IMPLEMENT THE REQUIRED PERFORMANCE STANDARDS. THE METHODS AND TYPES OF EROSION CONTROL WILL BE DEPENDENT ON THE LOCATION AND TYPE OF WORK INVOLVED. ALL SEDIMENT CONTROL MEASURES SHALL BE ADJUSTED TO MEET FIELD CONDITIONS AT THE TIME OF CONSTRUCTION, AND INSTALLED PRIOR TO ANY GRADING OR DISTURBANCE OF EXISTING SURFACE MATERIAL. BELOW IS A LIST OF EROSION AND SEDIMENT CONTROL BEST MANAGEMENT PRACTICES TO ACHIEVE THE PERFORMANCE STANDARDS REQUIRED.

- SILT FENCE SHALL BE PLACED ON SITE AT LOCATIONS SHOWN ON THE EROSION CONTROL PLAN. SILT FENCE SHALL ALSO BE PROVIDED AROUND THE PERIMETER OF ALL SOIL STOCKPILES. FOLLOW PROCEDURES FOUND IN WISCONSIN DNR TECHNICAL STANDARD 1096.

- DITCH CHECKS SHALL BE PROVIDED TO REDUCE THE VELOCITY OF WATER FLOWING IN DITCH BOTTOMS. PLACE AT LOCATIONS SHOWN ON THE EROSION CONTROL PLAN. FOLLOW PROCEDURES FOUND IN WISCONSIN DNR TECHNICAL STANDARD 1096.

- STONE TRACKING PADS SHALL BE PLACED AT ALL CONSTRUCTION SITE ENTRANCES AND SHALL BE INSTALLED PRIOR TO ANY TRAFFIC LEAVING THE CONSTRUCTION SITE. SEE THE EROSION CONTROL PLAN FOR LOCATIONS. THE AGGREGATE USED SHALL BE 3 TO 6 INCH CLEAR OR WASHED STONE, AND SHALL BE PLACED IN A LAYER AT LEAST 12 INCHES THICK. THE STONE SHALL BE UNDERLAIN WITH A WISDOT TYPE R GEOTEXTILE FABRIC. THE TRACKING PAD SHALL BE THE FULL WIDTH OF THE EGRESS POINT, AND SHALL BE A MINIMUM OF 50 FEET LONG.

- SURFACE WATER MUST BE PREVENTED FROM PASSING THROUGH THE TRACKING PAD. FOLLOW SURFACE FLOWING IN WISCONSIN DNR TECHNICAL STANDARD 1097.

- STORM DRAIN INLET PROTECTION SHALL BE PROVIDED FOR ALL NEW AND DOWNSTREAM STORM CATCH BASINS AND CURB INLETS. TYPE B OR C PROTECTION SHOULD BE PROVIDED AND SHALL BE IN CONFORMANCE WITH WISCONSIN DNR TECHNICAL STANDARD 1090.

- DUST CONTROL MEASURES SHALL BE PROVIDED TO REDUCE OR PREVENT THE SURFACE AND AIR TRANSPORT OF DUST DURING CONSTRUCTION. CONTROL MEASURES INCLUDE APPLYING MULCH AND ESTABLISHING VEGETATION, SURFACE SPRAYING, SURFACE ROUGHENING, APPLYING POLYMERS, SPRAY-ON TACKIFIERS, CHLORIDES, AND BARRIERS. SOME SITES MAY REQUIRE AN APPROACH THAT UTILIZES A COMBINATION OF MEASURES FOR DUST CONTROL. FOLLOW PROCEDURES FOUND IN WISCONSIN DNR TECHNICAL STANDARD 1098.

- THE USE, STORAGE, AND DISPOSAL OF CHEMICALS, CEMENT, AND OTHER COMPOUNDS AND MATERIALS USED ON SITE SHALL BE MANAGED DURING THE CONSTRUCTION PERIOD TO PREVENT THEIR TRANSPORT BY RUNOFF INTO WATERS OF THE STATE.

- CONTRACTOR SHALL PROVIDE AN OPEN AGGREGATE CONCRETE TRUCK WASHOUT AREA ON SITE. CONTRACTOR TO ENSURE THAT CONCRETE WASHOUT SHALL BE CONTAINED TO THE DESIGNATED AREA AND NOT BE ALLOWED TO RUN INTO STORM INLETS OR INTO THE OVERLAND STORMWATER DRAINAGE SYSTEM. WASHOUT AREA SHALL BE REMOVED UPON COMPLETION OF CONSTRUCTION.

- TEMPORARY SITE RESTORATION SHALL TAKE PLACE IN DISTURBED AREAS THAT WILL NOT BE BROUGHT TO FINAL GRADE OR ON LAND DISTURBING ACTIVITIES WILL NOT BE PERFORMED FOR A PERIOD GREATER THAN 14 DAYS AND REQUIRES VEGETATIVE COVER FOR LESS THAN ONE YEAR. THIS TEMPORARY SITE RESTORATION REQUIREMENT ALSO APPLIES TO SOIL STOCKPILES THAT EXIST FOR MORE THAN 7 DAYS. PERMANENT RESTORATION APPLIES TO AREAS WHERE PERENNIAL VEGETATIVE COVER IS NEEDED TO PERMANENTLY STABILIZE AREAS OF EXPOSED SOIL. PERMANENT STABILIZATION SHALL OCCUR WITHIN 1 WORKING DAYS OF FINAL GRADING. TOPSOIL, SEED, AND MULCH SHALL BE IN GENERAL CONFORMANCE WITH TECHNICAL STANDARDS 1098 AND 1099 AND SHALL MEET THE SPECIFICATIONS FOUND IN THE LANDSCAPING AND SITE STABILIZATION SECTION OF THIS CONSTRUCTION DOCUMENT. ANY SOIL EROSION THAT OCCURS AFTER FINAL GRADING AND/OR FINAL STABILIZATION MUST BE REPAIRED AND THE STABILIZATION WORK REDONE.

- IF SITE Dewatering IS REQUIRED TO REMOVE SEDIMENT FROM CONSTRUCTION SITE STORMWATER PRIOR TO DISCHARGING OFF SITE OR TO WATERS OF THE STATE, FOLLOW PROCEDURES FOUND IN TECHNICAL STANDARD 1091.

- ALL OFF-SITE SEDIMENT DEPOSITS OCCURRING AS A RESULT OF CONSTRUCTION WORK OR A STORM EVENT SHALL BE CLEANED UP BY THE END OF EACH WORKING DAY. FLUSHING SHALL NOT BE ALLOWED.

- ALL EROSION CONTROL DEVICES SHALL, AT A MINIMUM BE INSPECTED WEEKLY AND WITHIN 24 HOURS AFTER EVERY PRECIPITATION EVENT THAT PRODUCES 0.5 INCHES OF RAIN OR MORE DURING A 24 HOUR PERIOD. MAINTENANCE SHALL BE PERFORMED PER WISCONSIN ADMINISTRATIVE CODE (W.A.C.) NR 151 STORMWATER MANAGEMENT TECHNICAL STANDARD REQUIREMENTS.

- EROSION CONTROL MEASURES SHALL NOT BE REMOVED UNTIL THE AREA(S) SERVED HAVE ESTABLISHED VEGETATIVE COVER.

- THE CONTRACTOR IS RESPONSIBLE FOR OBTAINING ALL LOCAL EROSION CONTROL PERMITS.

31 20 100 AGGREGATE BASE & ASPHALT PAVEMENT

- CONTRACTOR TO PROVIDE COMPACTED AGGREGATE BASE AND HOT MIX ASPHALT PAVEMENT WHERE INDICATED ON THE PLANS. ALL AGGREGATE PROVIDED MUST COMPLY WITH SECTION 305 OF THE WISCONSIN STANDARD SPECIFICATIONS FOR HIGHWAY AND STRUCTURE CONSTRUCTION. PROVIDE HOT MIX ASPHALT MIXTURE TYPES PER SECTION 305 OF THE WISCONSIN STANDARD SPECIFICATIONS FOR HIGHWAY AND STRUCTURE CONSTRUCTION. CONTRACTOR TO PROVIDE AGGREGATE BASE AND HOT MIX ASPHALT PAVEMENT TYPES AND DEPTHS AS INDICATED BELOW:

STANDARD ASPHALT PAVING
1-1/2" SURFACE COURSE (E-3)
1-1/2" BINDER COURSE (E-3)
4" OF 1/4" CRUSHED AGGREGATE
6" OF 3" CRUSHED AGGREGATE

- CONTRACTOR TO COMPACT THE AGGREGATE BASE, ASPHALT BINDER COURSE, AND ASPHALT SURFACE COURSE TO AN AVERAGE DENSITY PER WISCONSIN STANDARD SPECIFICATIONS FOR HIGHWAY AND STRUCTURE CONSTRUCTION. ALL ASPHALT PAVEMENT AREAS SHALL BE PAVED TO WITHIN 0.1" OF DESIGN SURFACE GRADES WITH POSITIVE DRAINAGE BEING MAINTAINED IN ACCORDANCE WITH DESIGN PLANS. A MINIMUM OF 1% SLOPE SHALL BE MAINTAINED IN ALL ASPHALT PAVEMENT AREAS.

- HOT MIX ASPHALT CONSTRUCTION IS TO BE PROVIDED PER MORE STRINGENT REQUIREMENTS OF GEOTECHNICAL REPORT OR CONSTRUCTION DOCUMENTS.

- CONTRACTOR TO PROVIDE 4" WIDE WHITE PAINTED STRIPING FOR PARKING STALLS, TRAFFIC LANES, AND NO PARKING AREAS. WHITE PAINT MARKINGS SHALL ALSO BE PROVIDED FOR I.C. ACCESSIBLE SYMBOLS, TRANSIT ARROWS, AND TRAFFIC LIGHTS.

- CONTRACTOR TO PROVIDE 4" WIDE WHITE PAINTED STRIPING FOR PARKING STALLS, TRAFFIC LANES, AND NO PARKING AREAS. WHITE PAINT MARKINGS SHALL ALSO BE PROVIDED FOR I.C. ACCESSIBLE SYMBOLS, TRANSIT ARROWS, AND TRAFFIC LIGHTS.

- CONTRACTOR TO PROVIDE 4" WIDE WHITE PAINTED STRIPING FOR PARKING STALLS, TRAFFIC LANES, AND NO PARKING AREAS. WHITE PAINT MARKINGS SHALL ALSO BE PROVIDED FOR I.C. ACCESSIBLE SYMBOLS, TRANSIT ARROWS, AND TRAFFIC LIGHTS.

- CONTRACTOR TO PROVIDE 4" WIDE WHITE PAINTED STRIPING FOR PARKING STALLS, TRAFFIC LANES, AND NO PARKING AREAS. WHITE PAINT MARKINGS SHALL ALSO BE PROVIDED FOR I.C. ACCESSIBLE SYMBOLS, TRANSIT ARROWS, AND TRAFFIC LIGHTS.

- CONTRACTOR TO PROVIDE 4" WIDE WHITE PAINTED STRIPING FOR PARKING STALLS, TRAFFIC LANES, AND NO PARKING AREAS. WHITE PAINT MARKINGS SHALL ALSO BE PROVIDED FOR I.C. ACCESSIBLE SYMBOLS, TRANSIT ARROWS, AND TRAFFIC LIGHTS.

- CONTRACTOR TO PROVIDE 4" WIDE WHITE PAINTED STRIPING FOR PARKING STALLS, TRAFFIC LANES, AND NO PARKING AREAS. WHITE PAINT MARKINGS SHALL ALSO BE PROVIDED FOR I.C. ACCESSIBLE SYMBOLS, TRANSIT ARROWS, AND TRAFFIC LIGHTS.

- CONTRACTOR TO PROVIDE 4" WIDE WHITE PAINTED STRIPING FOR PARKING STALLS, TRAFFIC LANES, AND NO PARKING AREAS. WHITE PAINT MARKINGS SHALL ALSO BE PROVIDED FOR I.C. ACCESSIBLE SYMBOLS, TRANSIT ARROWS, AND TRAFFIC LIGHTS.

- CONTRACTOR TO PROVIDE 4" WIDE WHITE PAINTED STRIPING FOR PARKING STALLS, TRAFFIC LANES, AND NO PARKING AREAS. WHITE PAINT MARKINGS SHALL ALSO BE PROVIDED FOR I.C. ACCESSIBLE SYMBOLS, TRANSIT ARROWS, AND TRAFFIC LIGHTS.

- CONTRACTOR TO PROVIDE 4" WIDE WHITE PAINTED STRIPING FOR PARKING STALLS, TRAFFIC LANES, AND NO PARKING AREAS. WHITE PAINT MARKINGS SHALL ALSO BE PROVIDED FOR I.C. ACCESSIBLE SYMBOLS, TRANSIT ARROWS, AND TRAFFIC LIGHTS.

- CONTRACTOR TO PROVIDE 4" WIDE WHITE PAINTED STRIPING FOR PARKING STALLS, TRAFFIC LANES, AND NO PARKING AREAS. WHITE PAINT MARKINGS SHALL ALSO BE PROVIDED FOR I.C. ACCESSIBLE SYMBOLS, TRANSIT ARROWS, AND TRAFFIC LIGHTS.

- CONTRACTOR TO PROVIDE 4" WIDE WHITE PAINTED STRIPING FOR PARKING STALLS, TRAFFIC LANES, AND NO PARKING AREAS. WHITE PAINT MARKINGS SHALL ALSO BE PROVIDED FOR I.C. ACCESSIBLE SYMBOLS, TRANSIT ARROWS, AND TRAFFIC LIGHTS.

- CONTRACTOR TO PROVIDE 4" WIDE WHITE PAINTED STRIPING FOR PARKING STALLS, TRAFFIC LANES, AND NO PARKING AREAS. WHITE PAINT MARKINGS SHALL ALSO BE PROVIDED FOR I.C. ACCESSIBLE SYMBOLS, TRANSIT ARROWS, AND TRAFFIC LIGHTS.

- CONTRACTOR TO PROVIDE 4" WIDE WHITE PAINTED STRIPING FOR PARKING STALLS, TRAFFIC LANES, AND NO PARKING AREAS. WHITE PAINT MARKINGS SHALL ALSO BE PROVIDED FOR I.C. ACCESSIBLE SYMBOLS, TRANSIT ARROWS, AND TRAFFIC LIGHTS.

- CONTRACTOR TO PROVIDE 4" WIDE WHITE PAINTED STRIPING FOR PARKING STALLS, TRAFFIC LANES, AND NO PARKING AREAS. WHITE PAINT MARKINGS SHALL ALSO BE PROVIDED FOR I.C. ACCESSIBLE SYMBOLS, TRANSIT ARROWS, AND TRAFFIC LIGHTS.

- CONTRACTOR TO PROVIDE 4" WIDE WHITE PAINTED STRIPING FOR PARKING STALLS, TRAFFIC LANES, AND NO PARKING AREAS. WHITE PAINT MARKINGS SHALL ALSO BE PROVIDED FOR I.C. ACCESSIBLE SYMBOLS, TRANSIT ARROWS, AND TRAFFIC LIGHTS.

- CONTRACTOR TO PROVIDE 4" WIDE WHITE PAINTED STRIPING FOR PARKING STALLS, TRAFFIC LANES, AND NO PARKING AREAS. WHITE PAINT MARKINGS SHALL ALSO BE PROVIDED FOR I.C. ACCESSIBLE SYMBOLS, TRANSIT ARROWS, AND TRAFFIC LIGHTS.

- CONTRACTOR TO PROVIDE 4" WIDE WHITE PAINTED STRIPING FOR PARKING STALLS, TRAFFIC LANES, AND NO PARKING AREAS. WHITE PAINT MARKINGS SHALL ALSO BE PROVIDED FOR I.C. ACCESSIBLE SYMBOLS, TRANSIT ARROWS, AND TRAFFIC LIGHTS.

- CONTRACTOR TO PROVIDE 4" WIDE WHITE PAINTED STRIPING FOR PARKING STALLS, TRAFFIC LANES, AND NO PARKING AREAS. WHITE PAINT MARKINGS SHALL ALSO BE PROVIDED FOR I.C. ACCESSIBLE SYMBOLS, TRANSIT ARROWS, AND TRAFFIC LIGHTS.

- CONTRACTOR TO PROVIDE 4" WIDE WHITE PAINTED STRIPING FOR PARKING STALLS, TRAFFIC LANES, AND NO PARKING AREAS. WHITE PAINT MARKINGS SHALL ALSO BE PROVIDED FOR I.C. ACCESSIBLE SYMBOLS, TRANSIT ARROWS, AND TRAFFIC LIGHTS.

- CONTRACTOR TO PROVIDE 4" WIDE WHITE PAINTED STRIPING FOR PARKING STALLS, TRAFFIC LANES, AND NO PARKING AREAS. WHITE PAINT MARKINGS SHALL ALSO BE PROVIDED FOR I.C. ACCESSIBLE SYMBOLS, TRANSIT ARROWS, AND TRAFFIC LIGHTS.

- CONTRACTOR TO PROVIDE 4" WIDE WHITE PAINTED STRIPING FOR PARKING STALLS, TRAFFIC LANES, AND NO PARKING AREAS. WHITE PAINT MARKINGS SHALL ALSO BE PROVIDED FOR I.C. ACCESSIBLE SYMBOLS, TRANSIT ARROWS, AND TRAFFIC LIGHTS.

- CONTRACTOR TO PROVIDE 4" WIDE WHITE PAINTED STRIPING FOR PARKING STALLS, TRAFFIC LANES, AND NO PARKING AREAS. WHITE PAINT MARKINGS SHALL ALSO BE PROVIDED FOR I.C. ACCESSIBLE SYMBOLS, TRANSIT ARROWS, AND TRAFFIC LIGHTS.

- CONTRACTOR TO PROVIDE 4" WIDE WHITE PAINTED STRIPING FOR PARKING STALLS, TRAFFIC LANES, AND NO PARKING AREAS. WHITE PAINT MARKINGS SHALL ALSO BE PROVIDED FOR I.C. ACCESSIBLE SYMBOLS, TRANSIT ARROWS, AND TRAFFIC LIGHTS.

- CONTRACTOR TO PROVIDE 4" WIDE WHITE PAINTED STRIPING FOR PARKING STALLS, TRAFFIC LANES, AND NO PARKING AREAS. WHITE PAINT MARKINGS SHALL ALSO BE PROVIDED FOR I.C. ACCESSIBLE SYMBOLS, TRANSIT ARROWS, AND TRAFFIC LIGHTS.

- CONTRACTOR TO PROVIDE 4" WIDE WHITE PAINTED STRIPING FOR PARKING STALLS, TRAFFIC LANES, AND NO PARKING AREAS. WHITE PAINT MARKINGS SHALL ALSO BE PROVIDED FOR I.C. ACCESSIBLE SYMBOLS, TRANSIT ARROWS, AND TRAFFIC LIGHTS.

- CONTRACTOR TO PROVIDE 4" WIDE WHITE PAINTED STRIPING FOR PARKING STALLS, TRAFFIC LANES, AND NO PARKING AREAS. WHITE PAINT MARKINGS SHALL ALSO BE PROVIDED FOR I.C. ACCESSIBLE SYMBOLS, TRANSIT ARROWS, AND TRAFFIC LIGHTS.

- CONTRACTOR TO PROVIDE 4" WIDE WHITE PAINTED STRIPING FOR PARKING STALLS, TRAFFIC LANES, AND NO PARKING AREAS. WHITE PAINT MARKINGS SHALL ALSO BE PROVIDED FOR I.C. ACCESSIBLE SYMBOLS, TRANSIT ARROWS, AND TRAFFIC LIGHTS.

- CONTRACTOR TO PROVIDE 4" WIDE WHITE PAINTED STRIPING FOR PARKING STALLS, TRAFFIC LANES, AND NO PARKING AREAS. WHITE PAINT MARKINGS SHALL ALSO BE PROVIDED FOR I.C. ACCESSIBLE SYMBOLS, TRANSIT ARROWS, AND TRAFFIC LIGHTS.

- CONTRACTOR TO PROVIDE 4" WIDE WHITE PAINTED STRIPING FOR PARKING STALLS, TRAFFIC LANES, AND NO PARKING AREAS. WHITE PAINT MARKINGS SHALL ALSO BE PROVIDED FOR I.C. ACCESSIBLE SYMBOLS, TRANSIT ARROWS, AND TRAFFIC LIGHTS.

- CONTRACTOR TO PROVIDE 4" WIDE WHITE PAINTED STRIPING FOR PARKING STALLS, TRAFFIC LANES, AND NO PARKING AREAS. WHITE PAINT MARKINGS SHALL ALSO BE PROVIDED FOR I.C. ACCESSIBLE SYMBOLS, TRANSIT ARROWS, AND TRAFFIC LIGHTS.

- CONTRACTOR TO PROVIDE 4" WIDE WHITE PAINTED STRIPING FOR PARKING STALLS, TRAFFIC LANES, AND NO PARKING AREAS. WHITE PAINT MARKINGS SHALL ALSO BE PROVIDED FOR I.C. ACCESSIBLE SYMBOLS, TRANSIT ARROWS, AND TRAFFIC LIGHTS.

- CONTRACTOR TO PROVIDE 4" WIDE WHITE PAINTED STRIPING FOR PARKING STALLS, TRAFFIC LANES, AND NO PARKING AREAS. WHITE PAINT MARKINGS SHALL ALSO BE PROVIDED FOR I.C. ACCESSIBLE SYMBOLS, TRANSIT ARROWS, AND TRAFFIC LIGHTS.

- CONTRACTOR TO PROVIDE 4" WIDE WHITE PAINTED STRIPING FOR PARKING STALLS, TRAFFIC LANES, AND NO PARKING AREAS. WHITE PAINT MARKINGS SHALL ALSO BE PROVIDED FOR I.C. ACCESSIBLE SYMBOLS, TRANSIT ARROWS, AND TRAFFIC LIGHTS.

- CONTRACTOR TO PROVIDE 4" WIDE WHITE PAINTED STRIPING FOR PARKING STALLS, TRAFFIC LANES, AND NO PARKING AREAS. WHITE PAINT MARKINGS SHALL ALSO BE PROVIDED FOR I.C. ACCESSIBLE SYMBOLS, TRANSIT ARROWS, AND TRAFFIC LIGHTS.

- CONTRACTOR TO PROVIDE 4" WIDE WHITE PAINTED STRIPING FOR PARKING STALLS, TRAFFIC LANES, AND NO PARKING AREAS. WHITE PAINT MARKINGS SHALL ALSO BE PROVIDED FOR I.C. ACCESSIBLE SYMBOLS, TRANSIT ARROWS, AND TRAFFIC LIGHTS.

- CONTRACTOR TO PROVIDE 4" WIDE WHITE PAINTED STRIPING FOR PARKING STALLS, TRAFFIC LANES, AND NO PARKING AREAS. WHITE PAINT MARKINGS SHALL ALSO BE PROVIDED FOR I.C. ACCESSIBLE SYMBOLS, TRANSIT ARROWS, AND TRAFFIC LIGHTS.

- CONTRACTOR TO PROVIDE 4" WIDE WHITE PAINTED STRIPING FOR PARKING STALLS, TRAFFIC LANES, AND NO PARKING AREAS. WHITE PAINT MARKINGS SHALL ALSO BE PROVIDED FOR I.C. ACCESSIBLE SYMBOLS, TRANSIT ARROWS, AND TRAFFIC LIGHTS.

- CONTRACTOR TO PROVIDE 4" WIDE WHITE PAINTED STRIPING FOR PARKING STALLS, TRAFFIC LANES, AND NO PARKING AREAS. WHITE PAINT MARKINGS SHALL ALSO BE PROVIDED FOR I.C. ACCESSIBLE SYMBOLS, TRANSIT ARROWS, AND TRAFFIC LIGHTS.

- CONTRACTOR TO PROVIDE 4" WIDE WHITE PAINTED STRIPING FOR PARKING STALLS, TRAFFIC LANES, AND NO PARKING AREAS. WHITE PAINT MARKINGS SHALL ALSO BE PROVIDED FOR I.C. ACCESSIBLE SYMBOLS, TRANSIT ARROWS, AND TRAFFIC LIGHTS.

- CONTRACTOR TO PROVIDE 4" WIDE WHITE PAINTED STRIPING FOR PARKING STALLS, TRAFFIC LANES, AND NO PARKING AREAS. WHITE PAINT MARKINGS SHALL ALSO BE PROVIDED FOR I.C. ACCESSIBLE SYMBOLS, TRANSIT ARROWS, AND TRAFFIC LIGHTS.

- CONTRACTOR TO PROVIDE 4" WIDE WHITE PAINTED STRIPING FOR PARKING STALLS, TRAFFIC LANES, AND NO PARKING AREAS. WHITE PAINT MARKINGS SHALL ALSO BE PROVIDED FOR I.C. ACCESSIBLE SYMBOLS, TRANSIT ARROWS, AND TRAFFIC LIGHTS.

- CONTRACTOR TO PROVIDE 4" WIDE WHITE PAINTED STRIPING FOR PARKING STALLS, TRAFFIC LANES, AND NO PARKING AREAS. WHITE PAINT MARKINGS SHALL ALSO BE PROVIDED FOR I.C. ACCESSIBLE SYMBOLS, TRANSIT ARROWS, AND TRAFFIC LIGHTS.

- CONTRACTOR TO PROVIDE 4" WIDE WHITE PAINTED STRIPING FOR PARKING STALLS, TRAFFIC LANES, AND NO PARKING AREAS. WHITE PAINT MARKINGS SHALL ALSO BE PROVIDED FOR I.C. ACCESSIBLE SYMBOLS, TRANSIT ARROWS, AND TRAFFIC LIGHTS.

- CONTRACTOR TO PROVIDE 4" WIDE WHITE PAINTED STRIPING FOR PARKING STALLS, TRAFFIC LANES, AND NO PARKING AREAS. WHITE PAINT MARKINGS SHALL ALSO BE PROVIDED FOR I.C. ACCESSIBLE SYMBOLS, TRANSIT ARROWS, AND TRAFFIC LIGHTS.





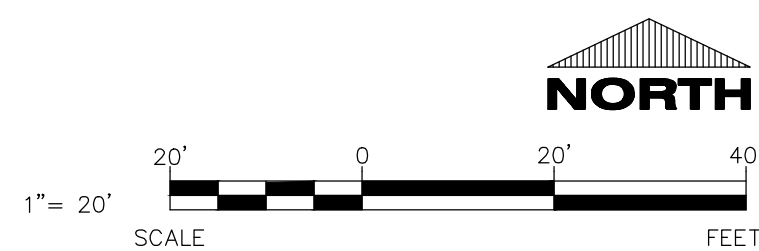
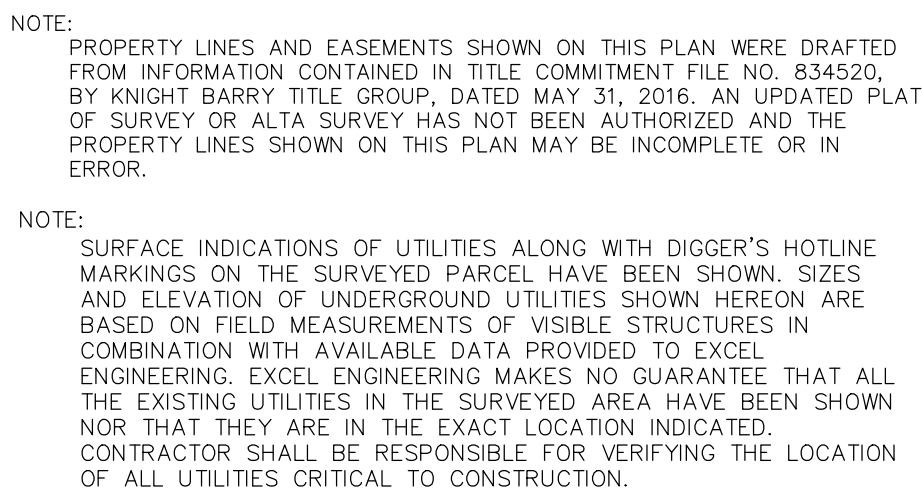

NOT FOR CONSTRUCTION

SHEET INFORMATION

EXISTING SITE AND DEMOLITION PLAN

C1.1



LANDSCAPING NOTES				
SYMBOL	COMMON NAME	BOTANICAL NAME	PLANTED SIZE	QUANTITY
<u>DECIDUOUS SHRUBS</u>				
	Purple Pavement Rose	Rosa rugosa 'Purple Pavement'	18" - Cont	18
	Flower Carpet Appleblossom Rose	Rosa x 'Noamel'	18" - Cont	6
<u>EVERGREEN SHRUBS</u>				
	Sea of Gold Juniper	Juniperus x Pfizeriana 'MonSan'	18"-24"-B&B	13
<u>PERENNIALS</u>				
	Shenandoah Switch Grass	Panicum virgatum 'Shenandoah'	1 gal pot	23
	Palace Purple Cord Bells	Heuchera micrantha 'Palace Purple'	1 gal pot	17
	Cranberry Bay Daylily	Hemerocallis x 'Cranberry Baby'	1 gal pot	14
NOTE: PLACE MULCH IN ALL PLANTING BEDS				

<u>EXISTING SITE DATA</u>			
	AREA (AC)	AREA (SF)	RATIO
PROJECT SITE	0.93	40,501	
BUILDING FLOOR AREA	0.37	15,918	39.3%
PAVEMENT (GRAVEL, ASP. & CONC.)	0.43	18,672	46.1%
TOTAL IMPERVIOUS	0.79	34,590	85.4%
LANDSCAPE/ OPEN SPACE	0.14	5,911	14.6%

<u>PROPOSED SITE DATA</u>			
	AREA (AC)	AREA (SF)	RATIO
PROJECT SITE	0.93	40,501	
BUILDING FLOOR AREA	0.34	14,828	36.6%
PAVEMENT (GRAVEL, ASP. & CONC.)	0.45	19,747	48.8%
TOTAL IMPERVIOUS	0.79	34,575	85.4%
LANDSCAPE/ OPEN SPACE	0.14	5,926	14.6%

SITE INFORMATION:

PROPERTY AREA:	AREA = 40,501 S.F. (0.93 ACRES).	
EXISTING ZONING:	COMMUNITY BUSINESS (B-3)	
PROPOSED ZONING:	COMMUNITY BUSINESS (B-3)	
PROPOSED USE:	RETAIL/ OFFICE	
AREA OF SITE DISTURBANCE: 18,140 SF (0.42 AC)		
SETBACKS:	BUILDING:	STREET = 25' SIDE = 10'
	PAVEMENT:	STREET = 15' SIDE = 5'
PROPOSED BUILDING HEIGHT: 22' (MAX. HEIGHT ALLOWED: 40')		

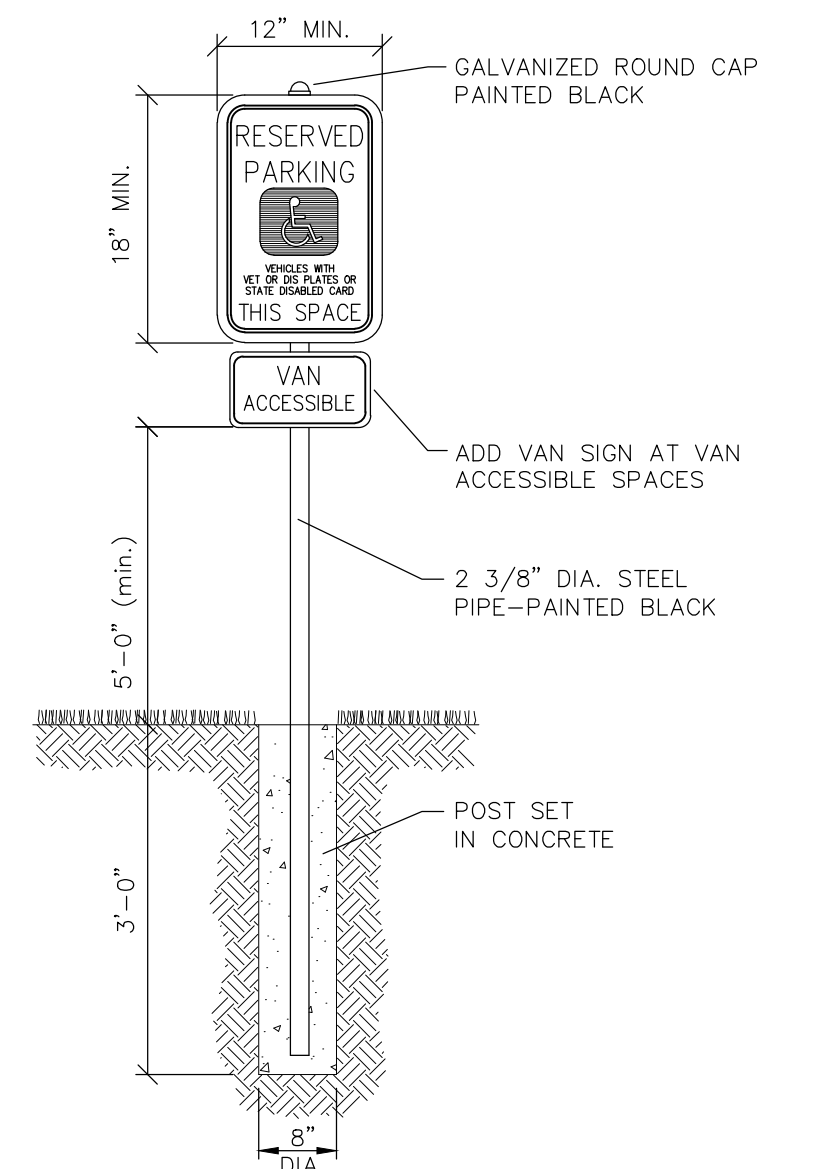
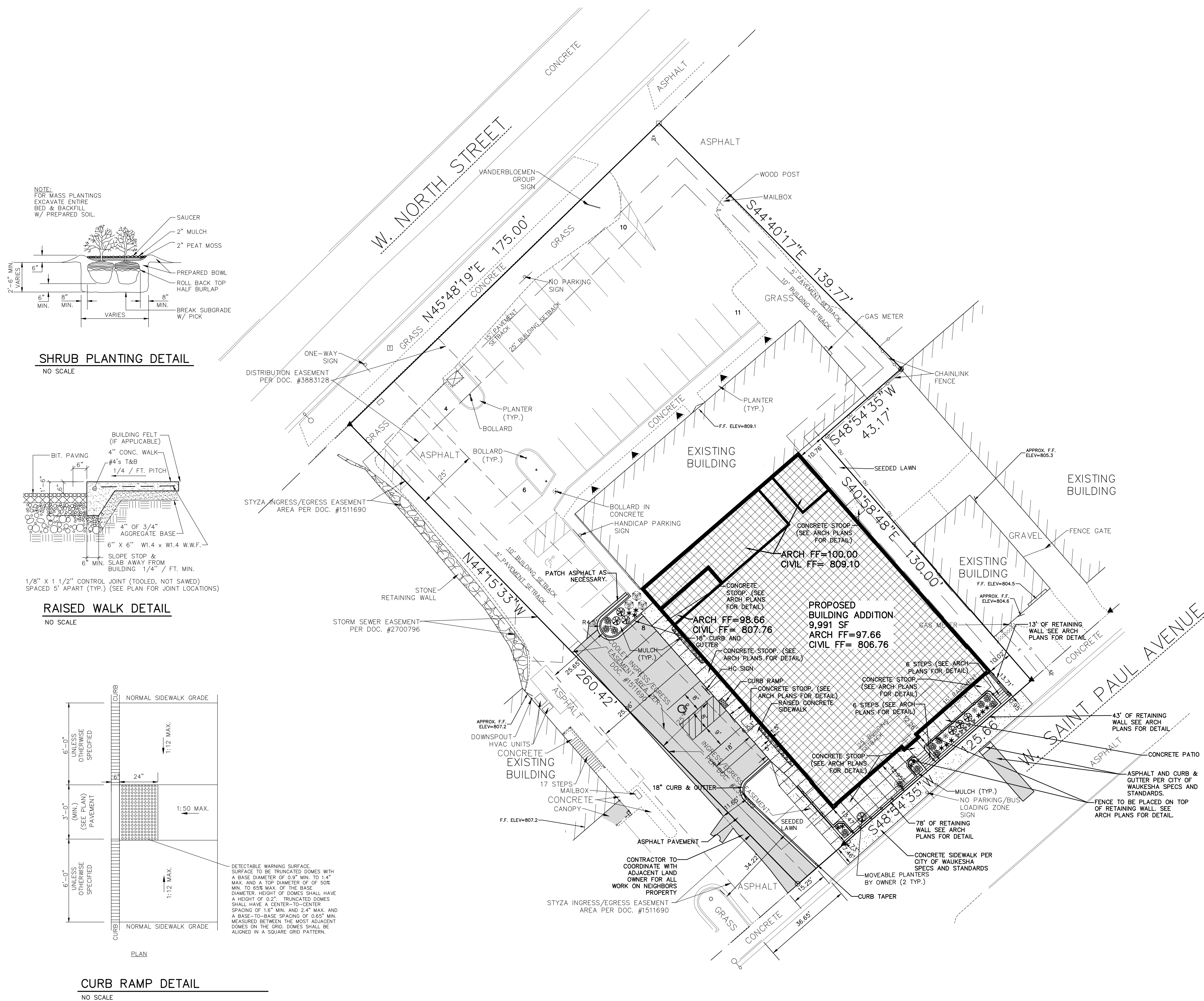

HANDICAP SIGNAGE DETAIL

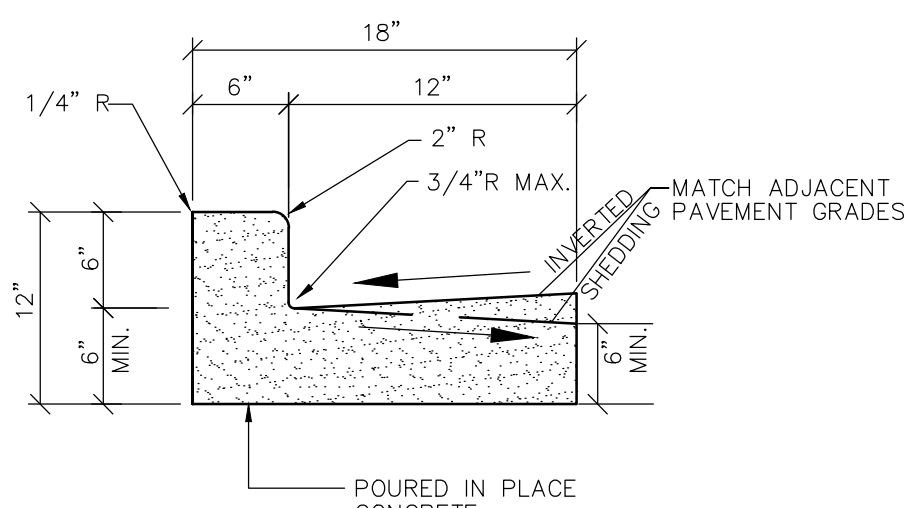

18" CONCRETE CURB & GUTTER DETAIL

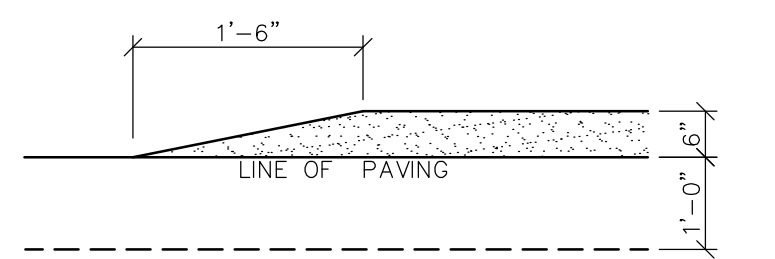

TAPERED CURB DETAIL

ST. PAUL PLACE PARTNERS, LLC
222 WEST SAINT PAUL AVE.
WAUKESHA, WI •

PROFESSIONAL SEAL

PRELIMINARY DATES
NOV. 11, 2016

NOT FOR CONSTRUCTION

SHEET INFORMATION
GRADING & EROSION
CONTROL PLAN
SHEET NUMBER

C1.3

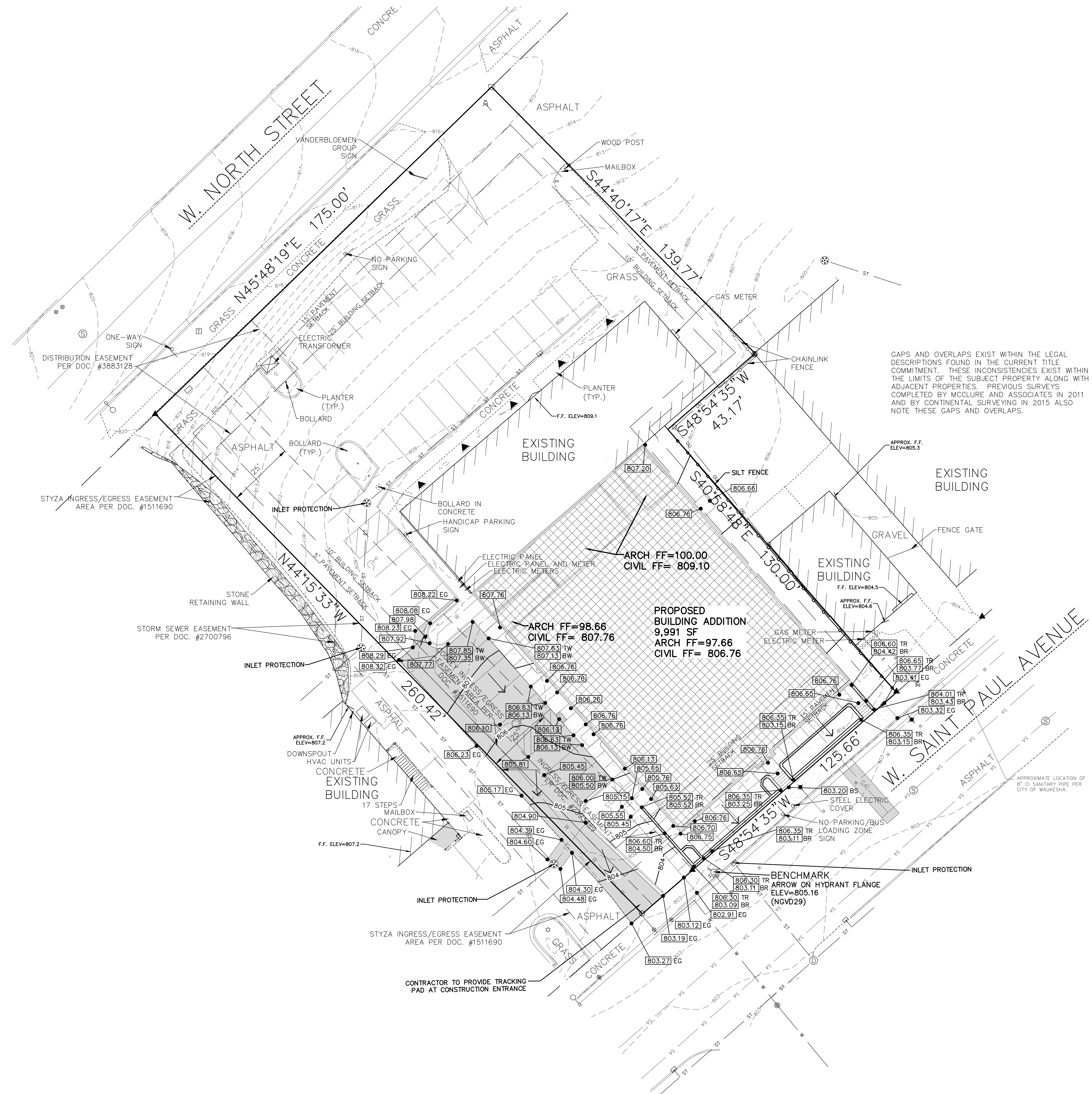

NOTE:
CONTRACTOR / OWNER SHALL OBTAIN
APPROVAL FOR ALL WORK PROPOSED ON
NEIGHBORING PROPERTY AS REQUIRED

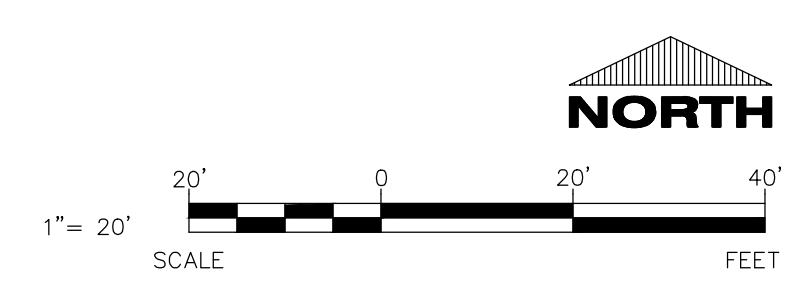

ST. PAUL PLACE PARTNERS, LLC
222 WEST SAINT PAUL AVE.
WAUKESHA, WI •

PROFESSIONAL SEAL

PRELIMINARY DATES
NOV. 11, 2016

NOT FOR CONSTRUCTION

SHEET INFORMATION
UTILITY PLAN

SHEET NUMBER

C1.4

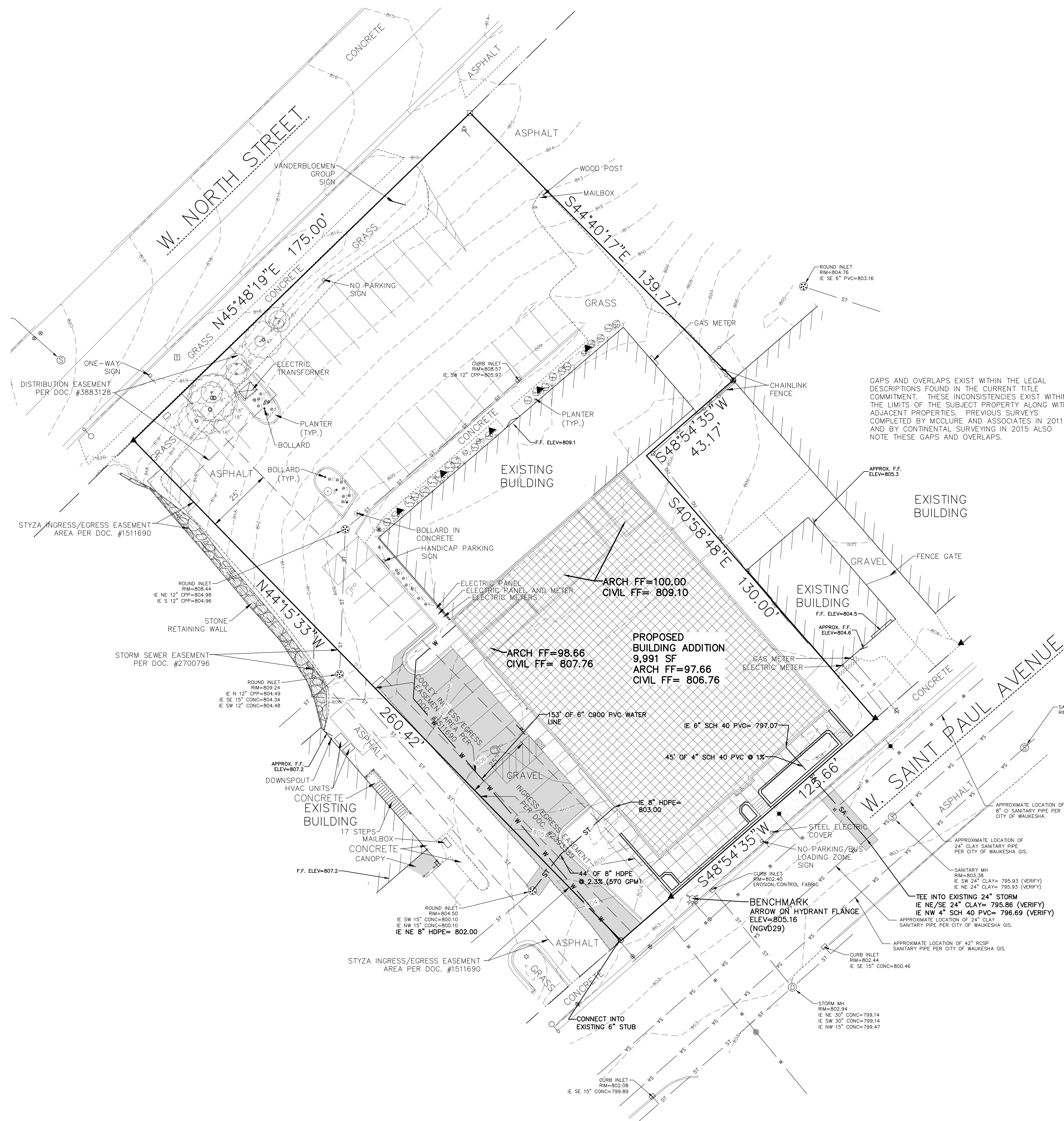

NOTE:
CONTRACTOR/ OWNER SHALL OBTAIN
APPROVAL FOR ALL WORK PROPOSED ON
NEIGHBORING PROPERTY AS REQUIRED

