

Dough Keller

CITY OF WAUKESHA, WISCONSIN

201 DELAFIELD STREET * ROOM 200 * WAUKESHA, WI 53188 * PH: (262)524-3750 * FAX: (262)524-3751

PERMIT NUMBER

PERMANENT SIGN PERMIT APPLICATION

ONE APPLICATION PER SIGN

SITE ADDRESS: 215 South Street

Total Number of signs applying for today: 10 Value of Sign(s) \$ 7905.00

FEE: \$40 min. or \$1 per sq. ft. Required in full at time of submittal. FEE IS NON-REFUNDABLE.

Location of THIS sign: Awning

Business Name: Chef Jacks

Owner Name: Eric Fisher

Business Phone: 262-549-5558

For questions call: ☐ Business ☒ Sign Contractor

Sign Contractor: Signs Now
Address: 2385 S 179th Street
City/State/Zip: New Berlin, WI. 53146
Phone: 414-610-8006

Permit copy will be mailed to this address

IF THIS IS AREA IS LEFT EMPTY, PERMIT WILL NOT BE MAILED.

(MANDATORY FIELD; application will be returned if left blank.)

You must submit an electrical permit signed by a licensed electrician with all illuminated sign permit applications.
HAS THIS BEEN DONE? ☐ YES, Permit No. BL - - ☐ NO ☒ NOT APPLICABLE

ATTACH A COLOR PHOTO, DRAWING, AND/OR SITE PLAN. Show dimensions to scale, colors, and location of sign.

CHECK ONE:

☒ New Sign ☐ Existing Sign ☐ Face Change Only

TYPE OF SIGN (Circle all that apply):

Wall Door Projecting Window Roof Billboard
Flat Awning Freestanding Yard Double Face

Horizontal Width of Sign 96 Vertical dimension of Sign 48 TOTAL Square Footage: 32 sq. ft.

If Sign is detached or projecting, please supply: Total Height Clearance: Setback:

Premise Data: Street Frontage: 49' Building or Tenant Space Width: 70' Other Street Frontage: N/A

PLEASE LIST ALL EXISTING SIGNAGE ON THE BACK OF THIS SHEET.

By my signature, I state and agree, that I have carefully examined the completed application and do hereby certify that all information herein is true and correct, and I further certify that any and all work performed shall be done in accordance with the Ordinances of the City of Waukesha, and the Laws of the State of Wisconsin pertaining to the work described herein

Legal Signature Print Name Date

OFFICE USE ONLY

Zoning District: Gross sign area for premises: Area used by other signs:

☐ Approved Conditions (if any):

☐ Must submit electrical permit within 30 days of meeting or permit shall be voided.

☐ Denied Does not conform to:

☐ Height ☐ Architecturally compatible ☐ Not to face R-district ☐ Clearance ☐ Area ☐ Corner Vision
☐ Projection ☐ Avoid needless elaboration ☐ Consolidation of signs ☐ Distracting sign ☐ Setback ☐ Other

Authorized Signature

Date of Review

INCOMPLETE APPLICATIONS MAY NOT BE PROCESSED.

Review Board meets the 3rd Monday of the month at 8:15 am. DEADLINE IS THE MONDAY BEFORE THE MEETING.

Updated Version from Eugene

Waukesha, Wisconsin

JUL 2012

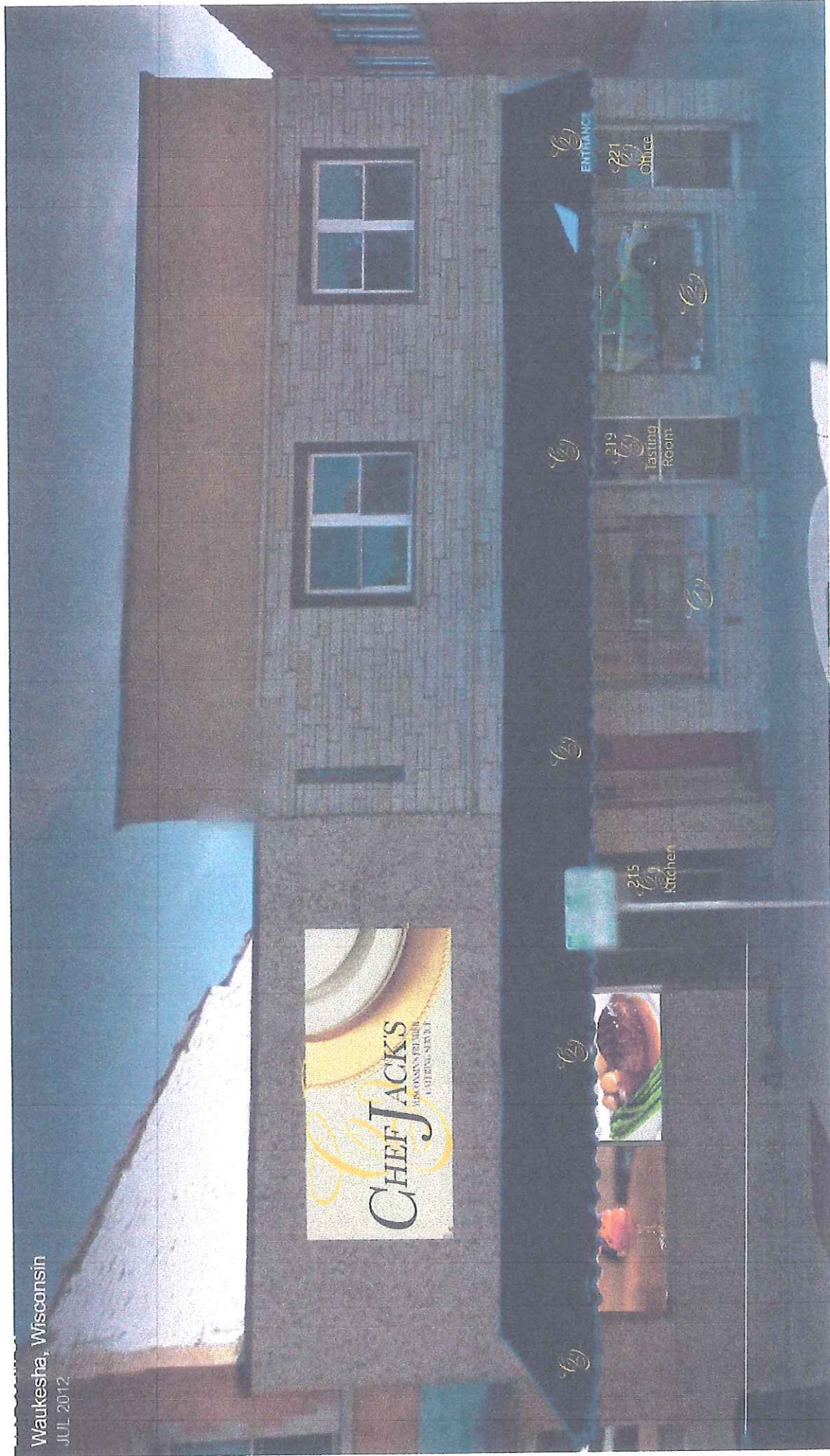

LINE ITEM 2

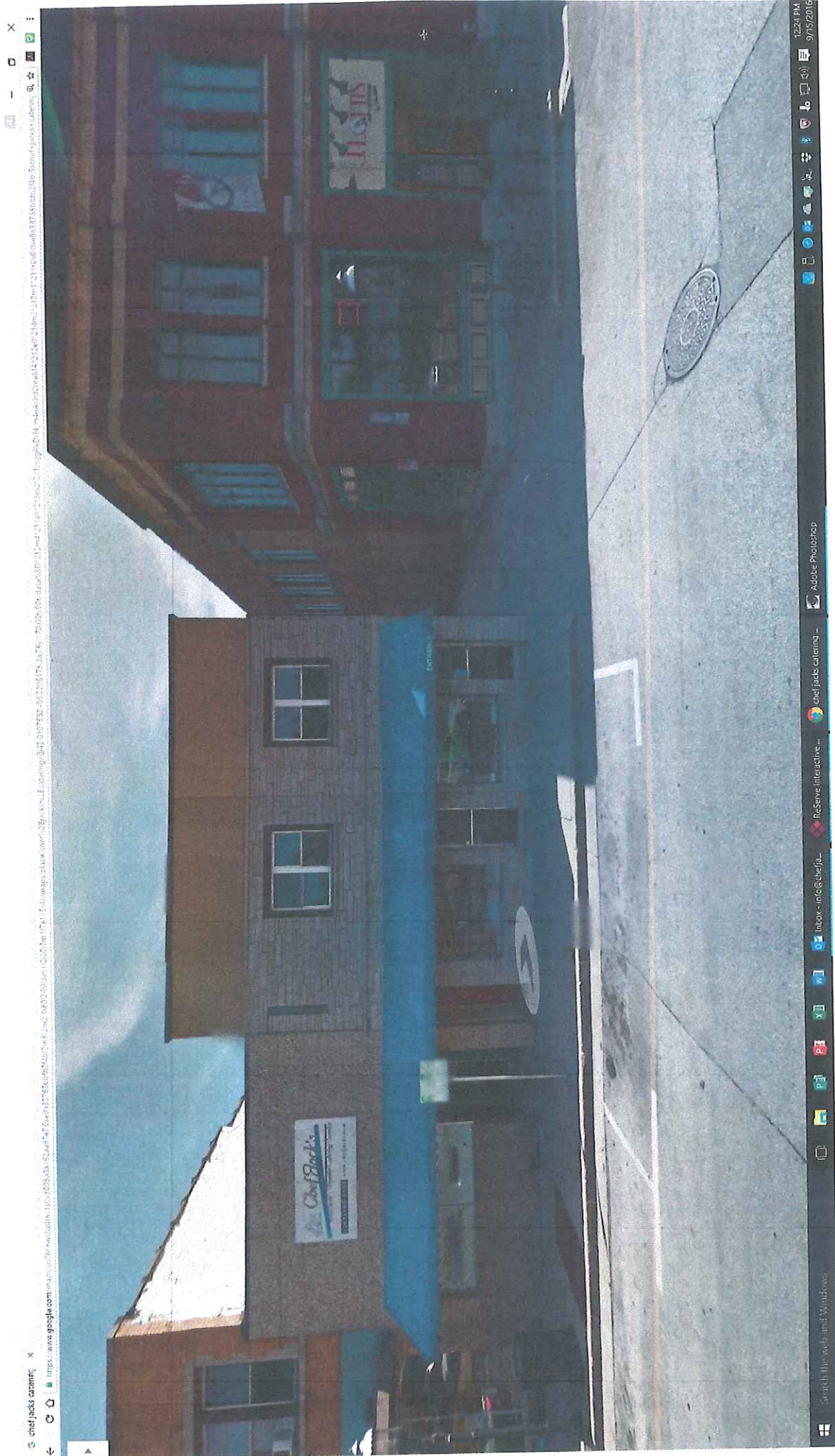

Chef Jack's Catering
220 South St
Waukesha, Wisconsin
JUL 2012

