

CITY OF WAUKESHA, WISCONSIN

201 DELAFIELD STREET * ROOM 200 * WAUKESHA, WI 53188 * PH: (262)524-3750 * FAX: (262)524-3751

PERMIT NUMBER

PERMANENT SIGN PERMIT APPLICATION

ONE APPLICATION PER SIGN

SITE ADDRESS : 925 Highway ¹⁶⁴~~154~~ South

Total Number of signs applying for today: _____ Value of Sign(s) \$ 25,000.00

FEE: \$40 min. or \$1 per sq. ft. Required in full at time of submittal. FEE IS NON-REFUNDABLE.

Location of THIS sign: 925 Highway 154 South

Office Use Only

☐ PICTURE/Drawing/Site Plan☐ FEE☐ ELECTRICAL PERMIT

Paid: _____ Initials: _____

Permit copy will be mailed to this address

Business Name: UHaul

Sign Contractor: Doyle Signs, Inc

Owner Name: UHaul

Address: 232 W Interstate Road

Business Phone: _____

City/State/Zip: Addison, IL 60101

For questions call: ☐ Business ☒ Sign Contractor

Phone: 630-543-9490

IF THIS IS AREA IS LEFT EMPTY, PERMIT WILL NOT BE MAILED.

(MANDATORY FIELD; application will be returned if left blank.)

You must submit an electrical permit signed by a licensed electrician with all illuminated sign permit applications.

HAS THIS BEEN DONE? ☐ YES, Permit No. BL - - ☒ NO ☐ NOT APPLICABLE

ATTACH A COLOR PHOTO, DRAWING, AND/OR SITE PLAN. Show dimensions to scale, colors, and location of sign.

CHECK ONE:

☒ New Sign ☐ Existing Sign ☐ Face Change Only

TYPE OF SIGN (Circle all that apply):

Wall Door Projecting Window Roof Billboard
Flat Awning Freestanding Yard Double Face

Horizontal Width of Sign 12' Vertical dimension of Sign 11' 2" TOTAL Square Footage: 129 sq. ft.

If Sign is detached or projecting, please supply: Total Height 20' Clearance: 8' Setback: 20'

Premise Data: Street Frontage: _____ Building or Tenant Space Width: _____ Other Street Frontage: _____

PLEASE LIST ALL EXISTING SIGNAGE ON THE BACK OF THIS SHEET.

By my signature, I state and agree, that I have carefully examined the completed application and do hereby certify that all information herein is true and correct, and I further certify that any and all work performed shall be done in accordance with the Ordinances of the City of Waukesha, and the Laws of the State of Wisconsin pertaining to the work described herein

Legal Signature  Print Name Lisa Neal (agent) Date 12/28/2016

OFFICE USE ONLY

Zoning District: _____ Gross sign area for premises: _____ Area used by other signs: _____

☐ Approved Conditions (if any):☐ Must submit electrical permit within 30 days of meeting or permit shall be voided.☐ Denied Does not conform to:☐ Height ☐ Architecturally compatible ☐ Not to face R-district ☐ Clearance ☐ Area ☐ Corner Vision
☐ Projection ☐ Avoid needless elaboration ☐ Consolidation of signs ☐ Distracting sign ☐ Setback ☐ Other

Authorized Signature _____ Date of Review _____

INCOMPLETE APPLICATIONS MAY NOT BE PROCESSED.

Review Board meets the 3rd Monday of the month at 8:15 am. DEADLINE IS THE MONDAY BEFORE THE MEETING.

Date: 10/19/16	City, State: Waukesha, WI	SHEET: 1 OF 3
Client: U-Haul/Amerco Real Estate	Overall Height: 20'-0"	Sean M. McFarland, PE
Sign: U-Haul #750073	Wind Speed 90 mph	McFarland Engineering

Sign Description 925 Hwy 164 S

Table of Contents

Columns: 2

ME Job: 37011

Height: 10'-2"

Width: 12'-0"

E-SIGNED by Sean McFarland

Content:

	Page
Design Loads.	1
Support Design.	1-2
General Notes.	3
Design Drawing.	(Numbered

Structural Variables and Code Loading Specifications

Separately)

Cabinet Type:	Miscellaneous ▼
Structural Section:	Tube Steel - 46000psi ▼
Number of Zones:	3 ▼

Code:	2009 IBC ▼
Wind Speed:	90 ▼
Wind Exposure:	C ▼
Wind Loads Per ASCE 7-05	

Sign Sections:

Zone	Cabinet Wt. Per Sq. Ft.	Weight	Transition (Y or N)
1	20 ▼	12.2 #/FT	
2	15 ▼	12.2 #/FT	y
3	0 ▼	39.4 #/FT	y
4	0 ▼		
5	0 ▼		
6	0 ▼		
7	0 ▼		
8	0 ▼		

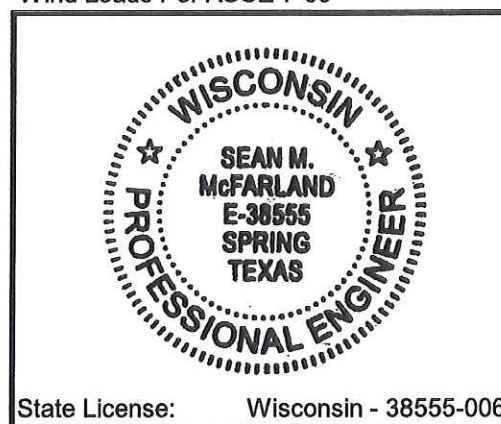

Geometry:

Zone	Top Elevation	Height	* Approx. Width Width	Pressure	Force	Approx. Weight
1	20.00 FT	4.08 FT	12.00 FT *	23.17 PSF	1.13 K	1,079 #
2	15.92 FT	6.08 FT	12.00 FT *	21.43 PSF	1.56 K	1,243 #
3	9.84 FT	9.84 FT	2.00 FT *	16.41 PSF	0.32 K	776 #

Total Wind Force = 3.02 K 3,098 #

Date:	10/19/16	City, State:	Waukesha, WI	SHEET:	2 OF 3
Client:	U-Haul/Amerco Real Estate	Overall Height:	20'-0"	Sean M. McFarland, PE	
Sign:	U-Haul #750073	Wind Speed	90 mph	McFarland Engineering	

925 Hwy 164 S

ME Job: 37011

Moments at Transitions:

Zone	Lateral Force	3 Mom. Arm	2 Mom. Arm
1	1.13 K	17.96 FT	8.12 FT
2	1.56 K	12.88 FT	3.04 FT
3	0.32 K	4.92 FT	
		42.11 K-FT	13.97 K-FT
Section Properties:		8.32 IN^3	2.76 IN^3

Structural Sections to be used:

Zone	Option	Tubes Dim.	Wall t.	Weight	Sxx	d/t	Sxx Req'd
3	Tubes	12.00 IN	0.250 IN	39 #/FT	41.45 IN^3	48.00	8.32 IN^3
2	Tubes	4.00 IN	0.250 IN	12 #/FT	3.86 IN^3	16.00	2.76 IN^3

Structure Required

# Req'd	Size	Wall Thickness
2	12.00 IN	0.250 IN
2	4.00 IN	0.250 IN

Date: 10/19/16	City, State: Waukesha, WI	SHEET: 3 OF 3
Client: U-Haul/Amerco Real Estate	Overall Height: 20'-0"	Sean M. McFarland, PE
Sign: U-Haul #750073	Wind Speed 90 mph	McFarland Engineering

925 Hwy 164 S

ME Job: 37011

Pier Footings

Pier Footing Design:

Select the footing and soil type:

$$d = A / 2 * (1 + (1 + (4.36 * h) / A)^{1/2})$$

$$\text{where } A = (2.34 * P) / (S1 * b)$$

Footing: Round

Vert. Soil Bearing (psf): 1500

Lat. Soil Bearing (psf): 200

Mmax = 21,053 #-FT
Pmax (Lateral) = 1,511 #
LSBP = 200 PCF
S1 = 760 PCF X d
d = 3.000 FT

A = 1.55 FT^2
h = 13.937 FT
d = 5.690 FT

USE: 3.00 FT. RND. X 6.00 FT DEEP PIERS

Soil Bearing Check:

DLmax = 3,098 LBS
Area of Footing = 7.07 FT^2
Actual SBP = 438 PSF
Allowable SBP = 1,500 PSF (Includes code allowed 20% increase for every foot of footing below 12" into natural grade.)

438 PSF < 1,500 PSF THEREFORE OK

General Notes

- Contractor shall verify all dimensions and conditions on job site
- Structural steel pipe shall conform to ASTM A53 grade B type E or S, Fy=35 ksi min.
- Structural steel tube shall conform to ASTM A500 grade B, Fy=46 ksi min.
- Structural steel shapes and plates shall conform to ASTM A36.
- Welding shall conform to AISC specs or local codes and performed by certified welder using arc process E70XX electrodes.
- Isolate Aluminum from Steel
- All bolt holes to be drilled or punched.
- 2500 psi (min) 28-day Concrete Compressive Strength
- All electrical work to conform to the requirements of UL48 and section 600 of NEC.
- UL and Data labels required
- Sign to be a minimum of 6-ft horizontal & 12-ft vertical from high voltage wires.
- If there is no stub pipe to be used in the top cabinet, the supporting member immediately below the stub pipe shown can be extended to the top of the uppermost cabinet.
- All Pipe sizes shown are minimum sizes. Pipe with a larger diameter and/or greater Sxx may be substituted
- All structural lengths required are approximations only. Actual length may vary slightly depending on sign cabinet conditions.

ME #: 37011

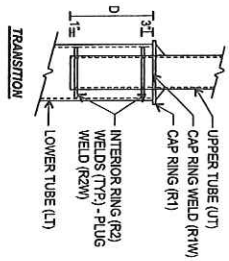
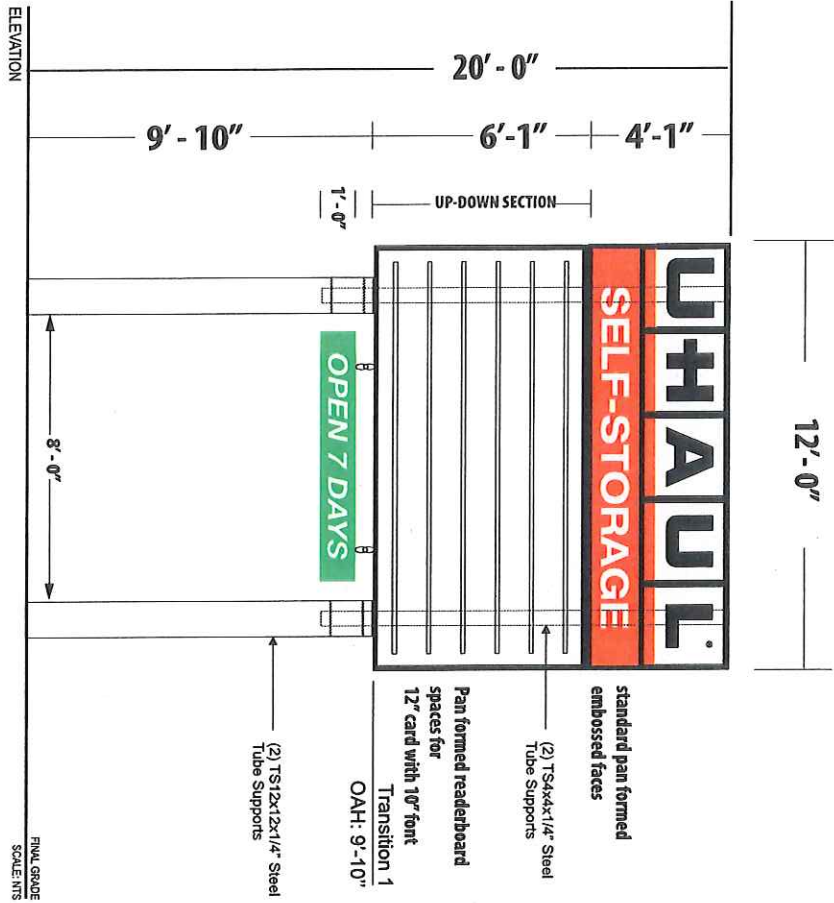

#	UT	LT	D	R1	R2	R1W	R2W
1	4"	12"	1.75'	5/8"	1/2"	1/4"	1/4"

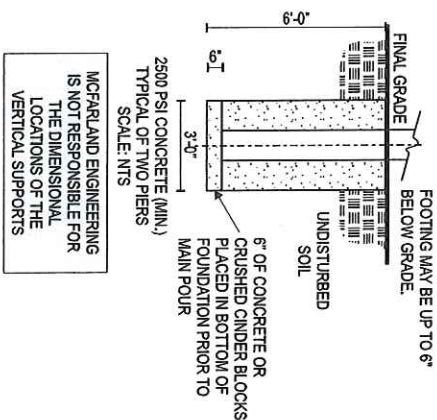

 444 N. Hildreth Dr. Asheville, NC 27066 P: (281) 813-7439 Email: sean@signstructures.com Web: www.signstructures.com	U-HAUL 750073 Address: 925 HWY 164 S City/State: WAUKESHA, WI Client: U-HAUL/AMERCO REAL ESTATE	ENGINEERING OF VERTICAL SUPPORT AND FOUNDATION ONLY. NO CRANE/ENGINEERING PROVIDED OR IMPLIED.	Initial Drawing: (37011) NS
--	---	--	--------------------------------



The electronic seal appearing on this document was authorized by Sean M. McFarland, E-38555, October 13, 2016. Date: 10-19-2016 Sheet #: 1 OF 1 NC Firm Registration: E-11265 Wisconsin License Number: E-38555 Wisconsin Expiration Date: 12/31/2018

Date: 10/19/16	City, State: Waukesha, WI	SHEET: 1 OF 3
Client: U-Haul/Amerco Real Estate	Overall Height: 20'-0"	Sean M. McFarland, PE
Sign: U-Haul #750073	Wind Speed: 90 mph	McFarland Engineering

Sign Description 925 Hwy 164 S

Table of Contents

Columns: 2

ME Job: 37011

Height: 10'-2"

Width: 12'-0"

E-SIGNED by Sean McFarland

Content:

Page

Design Loads. 1
 Support Design. 1-2
 General Notes 3
 Design Drawing. (Numbered

Structural Variables and Code Loading Specifications

Separately)

Cabinet Type: Miscellaneous
 Structural Section: Tube Steel - 46000psi
 Number of Zones: 3

Code: 2009 IBC
 Wind Speed: 90
 Wind Exposure: C

Wind Loads Per ASCE 7-05

Sign Sections:

Zone	Cabinet Wt. Per Sq. Ft.	Weight	Transition (Y or N)
1	20	12.2 #/FT	
2	15	12.2 #/FT	y
3	0	39.4 #/FT	y
4	0		
5	0		
6	0		
7	0		
8	0		



State License: Wisconsin - 38555-006

Geometry:

Zone	Top Elevation	Height	* Approx. Width Width	Pressure	Force	Approx. Weight
1	20.00 FT	4.08 FT	12.00 FT *	23.17 PSF	1.13 K	1,079 #
2	15.92 FT	6.08 FT	12.00 FT *	21.43 PSF	1.56 K	1,243 #
3	9.84 FT	9.84 FT	2.00 FT *	16.41 PSF	0.32 K	776 #

Total Wind Force = 3.02 K 3,098 #

Date:	10/19/16	City, State:	Waukesha, WI	SHEET:	2 OF 3
Client:	U-Haul/Amerco Real Estate	Overall Height:	20'-0"	Sean M. McFarland, PE	
Sign:	U-Haul #750073	Wind Speed	90 mph	McFarland Engineering	

925 Hwy 164 S

ME Job: 37011

Moments at Transitions:

Zone	Lateral Force	3 Mom. Arm	2 Mom. Arm
1	1.13 K	17.96 FT	8.12 FT
2	1.56 K	12.88 FT	3.04 FT
3	0.32 K	4.92 FT	
		42.11 K-FT	13.97 K-FT
Section Properties:	8.32 IN^3	2.76 IN^3	0.01 IN^3 0.01 IN^3 0.01 IN^3 0.01 IN^3

Structural Sections to be used:

Zone	Option	Tubes Dim.	Wall t.	Weight	Sxx	d/t	Sxx Req'd
3	Tubes	12.00 IN	0.250 IN	39 #/FT	41.45 IN^3	48.00	8.32 IN^3
2	Tubes	4.00 IN	0.250 IN	12 #/FT	3.86 IN^3	16.00	2.76 IN^3

Structure Required

# Req'd	Size	Wall Thickness
2	12.00 IN	0.250 IN
2	4.00 IN	0.250 IN

Date: 10/19/16	City, State: Waukesha, WI	SHEET: 3 OF 3
Client: U-Haul/Amerco Real Estate	Overall Height: 20'-0"	Sean M. McFarland, PE
Sign: U-Haul #750073	Wind Speed 90 mph	McFarland Engineering

925 Hwy 164 S

ME Job: 37011

Pier Footings

Pier Footing Design:

Select the footing and soil type:

$$d = A / 2 * (1 + (1 + (4.36 * h) / A)^{1/2})$$

$$\text{where } A = (2.34 * P) / (S1 * b)$$

Footing: Round

Vert. Soil Bearing (psf): 1500

Lat. Soil Bearing (psf): 200

Mmax = 21,053 #-FT
Pmax (Lateral) = 1,511 #
LSBP = 200 PCF
S1 = 760 PCF X d
d = 3.000 FT

A = 1.55 FT^2
h = 13.937 FT
d = 5.690 FT

USE: 3.00 FT. RND. X 6.00 FT DEEP PIERS

Soil Bearing Check:

DLmax = 3,098 LBS
Area of Footing = 7.07 FT^2
Actual SBP = 438 PSF
Allowable SBP = 1,500 PSF (Includes code allowed 20% increase for every foot of footing below 12" into natural grade.)

438 PSF < 1,500 PSF THEREFORE OK

General Notes

- Contractor shall verify all dimensions and conditions on job site
- Structural steel pipe shall conform to ASTM A53 grade B type E or S, Fy=35 ksi min.
- Structural steel tube shall conform to ASTM A500 grade B, Fy=46 ksi min.
- Structural steel shapes and plates shall conform to ASTM A36.
- Welding shall conform to AISC specs or local codes and performed by certified welder using arc process E70XX electrodes.
- Isolate Aluminum from Steel
- All bolt holes to be drilled or punched.
- 2500 psi (min) 28-day Concrete Compressive Strength
- All electrical work to conform to the requirements of UL48 and section 600 of NEC.
- UL and Data labels required
- Sign to be a minimum of 6-ft horizontal & 12-ft vertical from high voltage wires.
- If there is no stub pipe to be used in the top cabinet, the supporting member immediately below the stub pipe shown can be extended to the top of the uppermost cabinet.
- All Pipe sizes shown are minimum sizes. Pipe with a larger diameter and/or greater Sxx may be substituted
- All structural lengths required are approximations only. Actual length may vary slightly depending on sign cabinet conditions.

ME #: 37011

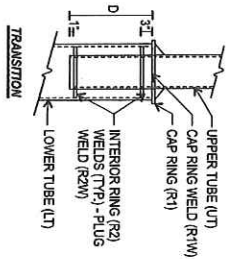
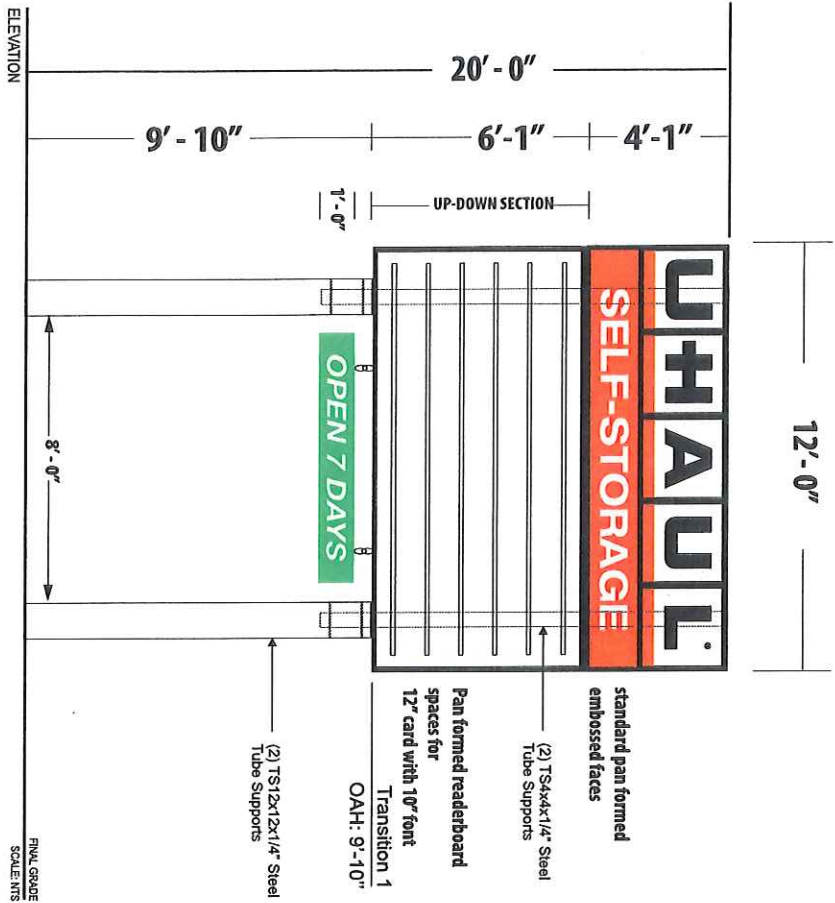

TRANSITION TABLE

#	UT	LT	D	R1	R2	R1W	R2W
1	4"	12"	1.75"	5/8"	1/2"	1/4"	1/4"

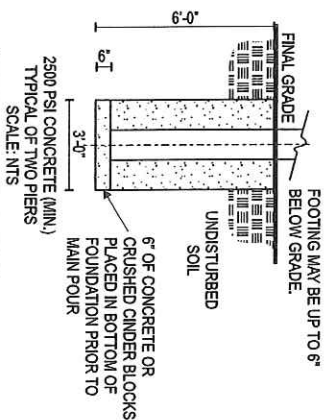

MCFARLAND ENGINEERING
IS NOT RESPONSIBLE FOR
THE DIMENSIONAL
LOCATIONS OF THE
VERTICAL SUPPORTS

444 N. Hildreth Dr.
Albany, NC 27616

Pr: (281) 813-7439
Email: sean@signstructures.com
Web: www.signstructures.com

U-HAUL 750073

Address: 325 HWY 164 S
City/State: VAUKESHA, WI

Client: U-HAUL/AMERCO REAL ESTATE

ENGINEERING OF
VERTICAL SUPPORT AND
FOUNDATION ONLY
NO CABINET ENGINEERING
PROVIDED OR IMPLIED.

Initial Drawing: _____
(2/20/11) MS

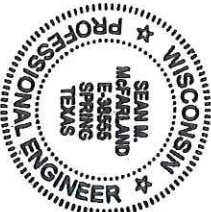

The electronic seal appearing on this document was
authorized by Sean M. McFarland on October 13, 2016.

Date: 10-19-2016

Sheet #: 1 OF 1

NC Firm Registration: E-11355
McFarland License Number: E-38555
McFarland Expiration Date: 10/19/2018

Date:	10/19/16	City, State:	Waukesha, WI	SHEET:	1 OF 3
Client:	U-Haul/Amerco Real Estate	Overall Height:	20'-0"	Sean M. McFarland, PE	
Sign:	U-Haul #750073	Wind Speed	90 mph	McFarland Engineering	

Sign Description 925 Hwy 164 S

Table of Contents

# Columns: 2	Content:	Page
ME Job: 37011	Design Loads.	1
	Support Design.	1-2
Height: 10'-2"	General Notes.	3
Width: 12'-0"	Design Drawing.	(Numbered

Structural Variables and Code Loading Specifications

Separately)

Cabinet Type:	Miscellaneous
Structural Section:	Tube Steel - 46000psi
Number of Zones:	3

Code:	2009 IBC
Wind Speed:	90
Wind Exposure:	C
Wind Loads Per ASCE 7-05	

Sign Sections:

Zone	Cabinet Wt. Per Sq. Ft.	Weight	Transition (Y or N)
1	20	12.2 #/FT	
2	15	12.2 #/FT	y
3	0	39.4 #/FT	y
4	0		
5	0		
6	0		
7	0		
8	0		



State License: Wisconsin - 38555-006

Geometry:

Zone	Top Elevation	Height	* Approx. Width Width	Pressure	Force	Approx. Weight
1	20.00 FT	4.08 FT	12.00 FT *	23.17 PSF	1.13 K	1,079 #
2	15.92 FT	6.08 FT	12.00 FT *	21.43 PSF	1.56 K	1,243 #
3	9.84 FT	9.84 FT	2.00 FT *	16.41 PSF	0.32 K	776 #

Total Wind Force = 3.02 K 3,098 #

Date:	10/19/16	City, State:	Waukesha, WI	SHEET:	2 OF 3
Client:	U-Haul/Amerco Real Estate	Overall Height:	20'-0"	Sean M. McFarland, PE	
Sign:	U-Haul #750073	Wind Speed	90 mph	McFarland Engineering	

925 Hwy 164 S

ME Job: 37011

Moments at Transitions:

Zone	Lateral Force	3 Mom. Arm	2 Mom. Arm
1	1.13 K	17.96 FT	8.12 FT
2	1.56 K	12.88 FT	3.04 FT
3	0.32 K	4.92 FT	
		42.11 K-FT	13.97 K-FT
Section Properties:		8.32 IN^3	2.76 IN^3

Structural Sections to be used:

Zone	Option	Tubes Dim.	Wall t.	Weight	Sxx	d/t	Sxx Req'd
3	Tubes	12.00 IN	0.250 IN	39 #/FT	41.45 IN^3	48.00	8.32 IN^3
2	Tubes	4.00 IN	0.250 IN	12 #/FT	3.86 IN^3	16.00	2.76 IN^3

Structure Required

# Req'd	Size	Wall Thickness
2	12.00 IN	0.250 IN
2	4.00 IN	0.250 IN

Date: 10/19/16	City, State: Waukesha, WI	SHEET: 3 OF 3
Client: U-Haul/Amerco Real Estate	Overall Height: 20'-0"	Sean M. McFarland, PE
Sign: U-Haul #750073	Wind Speed 90 mph	McFarland Engineering

925 Hwy 164 S

ME Job: 37011

Pier Footings

Pier Footing Design:

Select the footing and soil type:

$$d = A / 2 * (1 + (1 + (4.36 * h) / A)^{1/2})$$

$$\text{where } A = (2.34 * P) / (S1 * b)$$

Footing:	Round
Vert. Soil Bearing (psf):	1500
Lat. Soil Bearing (psf):	200

Mmax = 21,053 #-FT
Pmax (Lateral) = 1,511 #
LSBP = 200 PCF
S1 = 760 PCF X d
d = 3.000 FT

A = 1.55 FT^2
h = 13.937 FT
d = 5.690 FT

USE: 3.00 FT. RND. X 6.00 FT DEEP PIERS

Soil Bearing Check:

DLmax = 3,098 LBS
Area of Footing = 7.07 FT^2
Actual SBP = 438 PSF
Allowable SBP = 1,500 PSF (Includes code allowed 20% increase for every foot of footing below 12" into natural grade.)

438 PSF < 1,500 PSF THEREFORE OK

General Notes

- Contractor shall verify all dimensions and conditions on job site
- Structural steel pipe shall conform to ASTM A53 grade B type E or S, Fy=35 ksi min.
- Structural steel tube shall conform to ASTM A500 grade B, Fy=46 ksi min.
- Structural steel shapes and plates shall conform to ASTM A36.
- Welding shall conform to AISC specs or local codes and performed by certified welder using arc process E70XX electrodes.
- Isolate Aluminum from Steel
- All bolt holes to be drilled or punched.
- 2500 psi (min) 28-day Concrete Compressive Strength
- All electrical work to conform to the requirements of UL48 and section 600 of NEC.
- UL and Data labels required
- Sign to be a minimum of 6-ft horizontal & 12-ft vertical from high voltage wires.
- If there is no stub pipe to be used in the top cabinet, the supporting member immediately below the stub pipe shown can be extended to the top of the uppermost cabinet.
- All Pipe sizes shown are minimum sizes. Pipe with a larger diameter and/or greater Sxx may be substituted
- All structural lengths required are approximations only. Actual length may vary slightly depending on sign cabinet conditions.

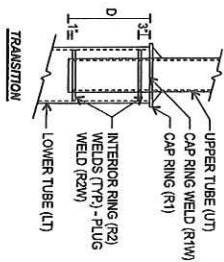
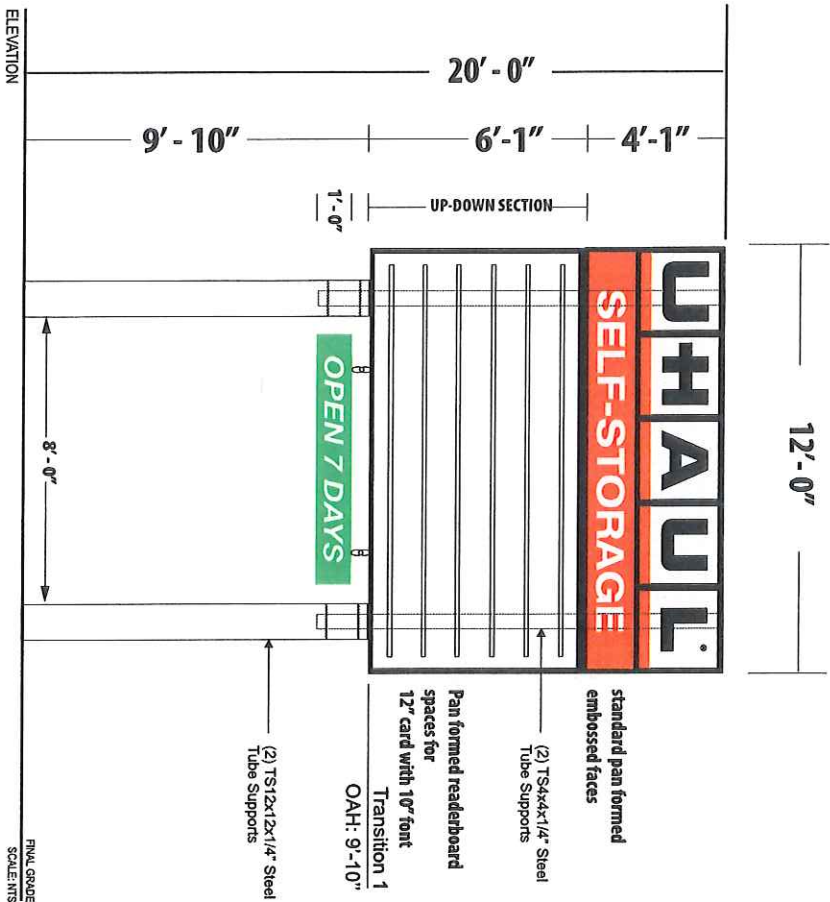

TRANSITION TABLE							
#	UT	LT	D	R1	R2	R1W	R2W
1	4"	12"	1.75"	5/8"	1/2"	1/4"	1/4"

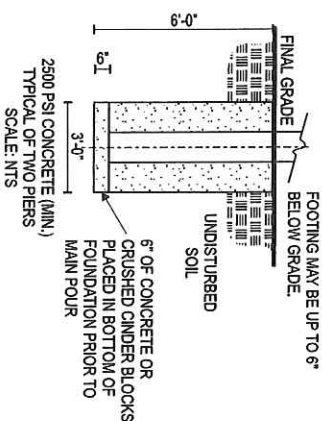

McFARLAND ENGINEERING IS NOT RESPONSIBLE FOR THE DIMENSIONAL LOCATIONS OF THE VERTICAL SUPPORTS

McFarland Engineering
444 N. Hildreth Dr.
Advance, NC 27006
Structural Sign Design
Engineering Services

Ph: (281) 812-7439
Email: sean@signstructures.com
Web: www.signstructures.com

U-HAUL 750073
Address: 925 HWY 164 S
City/State: WAUKESHA, WI
Client: U-HAUL/AMERCO REAL ESTATE

ENGINEERING OF
VERTICAL SUPPORT AND
FOUNDATION ONLY
NO CABINET ENGINEERING
PROVIDED OR IMPLIED.

Initial Drawing: _____

(37011) MS

