

## CITY OF WAUKESHA, WISCONSIN

201 DELAFIELD STREET \* ROOM 200 \* WAUKESHA, WI 53188 \* PH: (262)524-3750 \* FAX: (262)524-3751

PERMIT NUMBER

SIGN-17

## PERMANENT SIGN PERMIT APPLICATION

ONE APPLICATION PER SIGN

SITE ADDRESS: 2400 N. GRANDVIEW BLVDTotal Number of signs applying for today: 1 Value of Sign(s) \$ 20,000FEE: \$40 min. or \$1 per sq. ft. Required in full at time of submittal. **FEE IS NON-REFUNDABLE.**Location of THIS sign: 2400 N. GRANDVIEW BLVD

## Office Use Only

☐ PICTURE/Drawing/Site Plan☐ FEE☐ ELECTRICAL PERMIT

Paid: \_\_\_\_\_ Initials: \_\_\_\_\_

Permit copy will be mailed to this address

Business Name: LANDMARK CREDIT UNION Sign Contractor: SIGN EFFECTZOwner Name: DAVE PERCIAddress: 1825 W GLENDALE AVEBusiness Phone: 262-780-7123City/State/Zip: MILWAUKEE WI 53209For questions call: ☐ Business ☒ Sign ContractorPhone: 262-844-1120

IF THIS IS AREA IS LEFT EMPTY, PERMIT WILL NOT BE MAILED.

(MANDATORY FIELD; application will be returned if left blank.)

You must submit an electrical permit signed by a licensed electrician with all illuminated sign permit applications.

HAS THIS BEEN DONE? ☐ YES, Permit No. BL - - ☒ NO ☐ NOT APPLICABLE

ATTACH A COLOR PHOTO, DRAWING, AND/OR SITE PLAN. Show dimensions to scale, colors, and location of sign.

## CHECK ONE:

☐ New Sign ☒ Existing Sign ☐ Face Change Only

## TYPE OF SIGN (Circle all that apply):

Wall Door Projecting Window Roof Billboard  
Flat Awning Freestanding Yard Double FaceHorizontal Width of Sign 15' Vertical dimension of Sign 18'6" TOTAL Square Footage: 131.75 sq. ft.

If Sign is detached or projecting, please supply: Total Height \_\_\_\_\_ Clearance: \_\_\_\_\_ Setback: \_\_\_\_\_

Premise Data: Street Frontage: 290' Building or Tenant Space Width: 105' Other Street Frontage: 330'

## PLEASE LIST ALL EXISTING SIGNAGE ON THE BACK OF THIS SHEET.

By my signature, I state and agree, that I have carefully examined the completed application and do hereby certify that all information herein is true and correct, and I further certify that any and all work performed shall be done in accordance with the Ordinances of the City of Waukesha, and the Laws of the State of Wisconsin pertaining to the work described herein

Legal Signature [Signature] Print Name Michael Dugi Date 3-9-17

## OFFICE USE ONLY

Zoning District: \_\_\_\_\_ Gross sign area for premises: \_\_\_\_\_ Area used by other signs: \_\_\_\_\_

☐ Approved Conditions (if any):☐ Must submit electrical permit within 30 days of meeting or permit shall be voided.☐ Denied Does not conform to:☐ Height ☐ Architecturally compatible ☐ Not to face R-district ☐ Clearance ☐ Area ☐ Corner Vision  
☐ Projection ☐ Avoid needless elaboration ☐ Consolidation of signs ☐ Distracting sign ☐ Setback ☐ Other

Authorized Signature \_\_\_\_\_ Date of Review \_\_\_\_\_

INCOMPLETE APPLICATIONS MAY NOT BE PROCESSED.

Review Board meets the 3<sup>rd</sup> Monday of the month at 8:15 am. DEADLINE IS THE MONDAY BEFORE THE MEETING.



# PERMIT DRAWING

## Replace existing EMCs

(2) S/F EMCs Req'd 3/16" = 1' - 0" Scale

Replace existing EMC with (2) new S/F 19.8mm Daktronics Message Centers

Remove panels reading, "You're worth more here", from each side. Install (2) S/F, 3'-8" x 10'-4" x 5" 19.8mm Monochrome Amber Displays w/ 2" x 2" x 1/4" Horizontal Steel Angle welded to existing supporting steel poles.

Cover area at sides of EMCs with formed aluminum cladding painted Dk. Bronze to match existing cabinet above. 120v Primary Electrical Connection to Existing Power and Hook-up by Others.

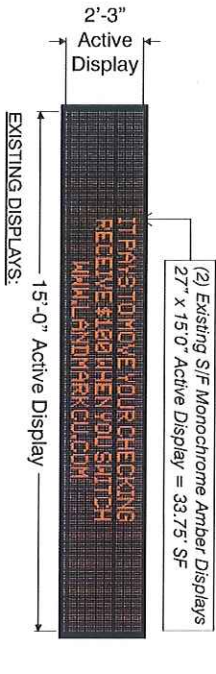

(2) Replacement S/F Monochrome Amber Displays 3'2" x 10'-4" Active Display = 32.75 SF 805 watts/48 x 160 Matrix



Replace (2) ATM Panels (2) Req'd 3/16" = 1' - 0" REV - WEEDED DK BRONZE VINYL OVER WHITE ACRYLIC. (Verify cut size)

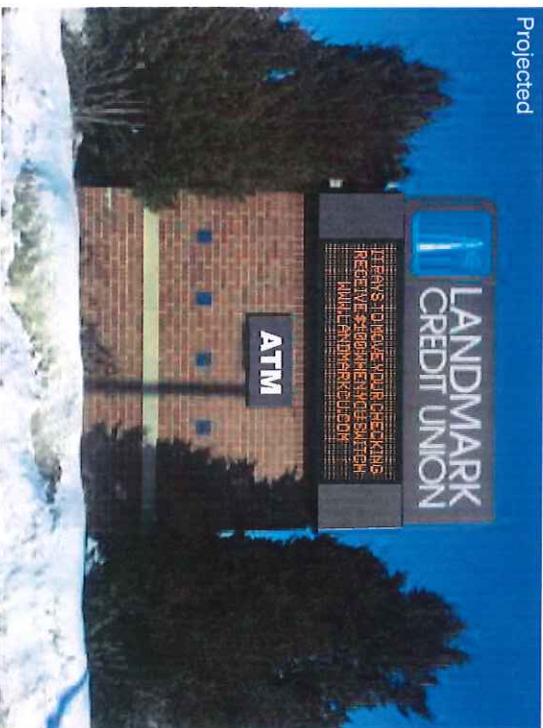
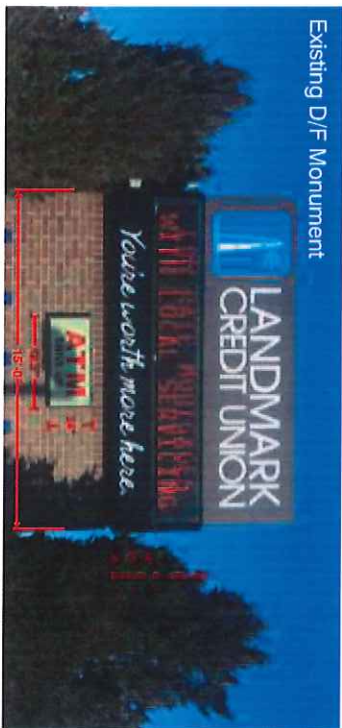

## SignEffectz, Inc

1327 W CLINTON AVE., CLINTON, WI 53209  
PH: 262.254.5504 FAX: 262.254.5554  
www.signeffectz.com



### Project:

Landmark CU - Waukesha EMC

### Project Location:

2400 N Grandview Blvd  
Waukesha, WI 53188

### Billing Location:

5445 S. Westridge Dr  
New Berlin, WI 53151

### PERMIT DRAWING

Sales Rep: M. Dugi Date: 12/6/16  
Concept Design: A. Esquerre

Replace existing EMC with new Daktronics Message center (2 options):  
1) fabricate new blank filler panels  
2) cut supports and lower existing sign to eliminate filler area

### Disclaimer:

THIS IS AN ORIGINAL DESIGN CREATED BY SIGN EFFECTZ. THE SIGN EFFECTZ DESIGN IS NOT TO BE REPRODUCED OR USED IN ANY MANNER WITHOUT THE WRITTEN CONSENT OF SIGN EFFECTZ. ANY OF THE FOREGOING HELD BY YOU WITH ANY OTHER PARTY NOR WILL YOU PERMIT ANY THIRD PARTY TO DO ANY OF THE FOREGOING WITHOUT THE WRITTEN CONSENT OF SIGN EFFECTZ.

THIS SIGN IS INTENDED TO BE INSTALLED IN ACCORDANCE WITH THE REQUIREMENTS OF ARTICLE 600 OF THE REG. AND/OR OTHER APPLICABLE LOCAL CODES. THIS INCLUDES PROPER GROUNDING AND BONDING OF THE SIGN.

### Notes

INSERT HERE

### REVISIONS:

Rev A: Initial design, dimensions, and colors, as provided by client. Date 01/10/17  
Rev B: Signage dimensions and design. By: JAE Date 01/10/17  
Rev C: Final design, including all revisions. By: JAE Date 02/01/17  
Rev D: Final design, including all revisions. By: JAE Date 02/01/17  
Rev E: Final design, including all revisions. By: JAE Date 02/01/17  
Rev F: Final design, including all revisions. By: JAE Date 02/01/17

Scale: 3/16" = 1'-0"

Original Page Size: 8 1/2" x 11"

9870176 C\_01 R4  
INS. PROJ. NO. DESIGN PG. REV. NO.

### ESTIMATE NO.

### CONCEPT PKG.

Work Order #:



# PERMIT DRAWING

## Replace existing EMCs

(2) S/F EMCs Req'd 3/16" = 1' - 0" Scale

Replace existing EMC with (2) new S/F 19.8mm Daktronics Message Centers

Remove panels reading, "You're worth more here", from each side. Install (2) S/F, 3'-8" x 10'-4" x 5" 19.8mm Monochrome Amber Displays w/ 2" x 2" x 1/4" Horizontal Steel Angle welded to existing supporting steel poles.

Cover area at sides of EMCs with formed aluminum cladding painted Dk. Bronze to match existing cabinet above. 120v Primary Electrical Connection to Existing Power and Hook-up by Others.

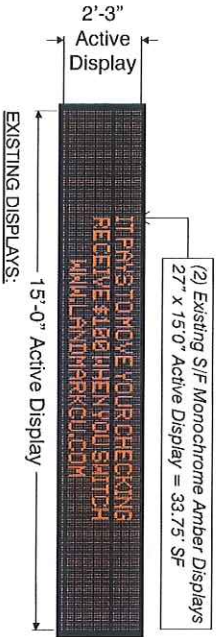

(2) Replacement S/F Monochrome Amber Displays 3'2" x 10'-4" Active Display = 32.75 SF 805 watts/48 x 160 Matrix.

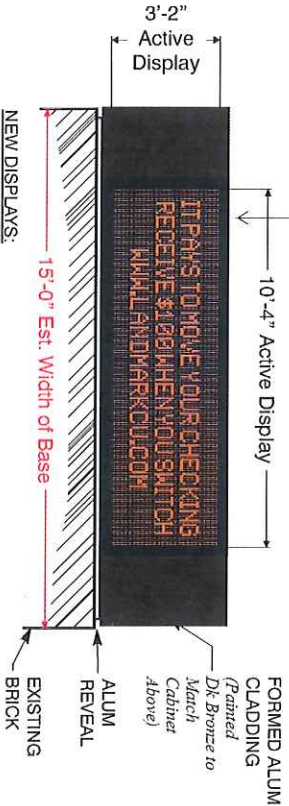

Replace (2) ATM Panels (2) Req'd 3/16" = 1' - 0" REV - WEDED DK BRONZE VINYL OVER WHITE ACRYLIC. (Verify cut size)

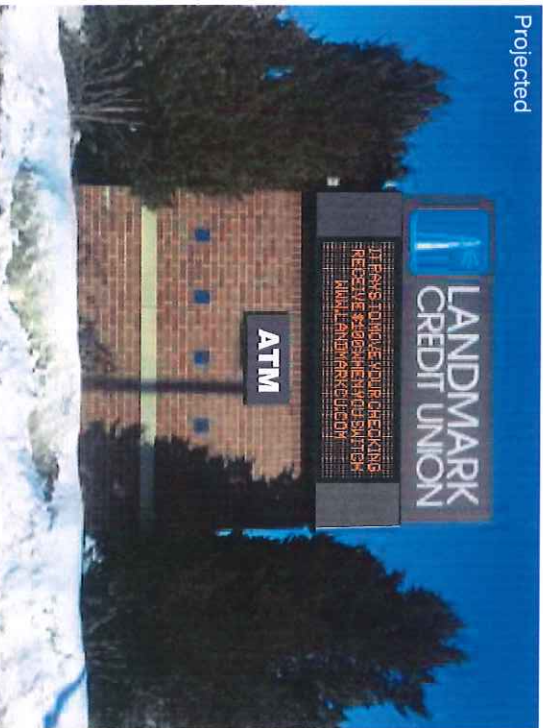
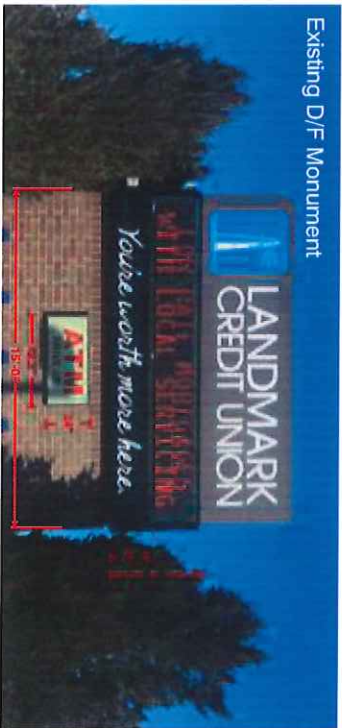

# SignEffectz, Inc

Sign / Lighting

WWW.SIGNEFFECTZ.COM

1827 W CLANDINE AVE, CLANDINE, WI 53209  
PH: 214.264.5550 FAX: 214.264.5554

PH: 214.264.5550 FAX: 214.264.5554



## Project:

Landmark CU - Waukesha

## EMC

### Project Location:

2400 N Grandview Blvd  
Waukesha, WI 53188

### Billing Location:

5445 S. Westridge Dr  
New Berlin, WI 53151

## PERMIT DRAWING

### Sales Rep: M. Dugli

Date: 12/16/16

### Concept Design: A. Esquerre

Replace existing EMC with new Daktronics Message center (2 options):  
1) fabricate new blank filler panels  
2) cut supports and lower existing sign to eliminate filler area

### Disclaimer:

THIS IS AN ORIGINAL DESIGN CREATED BY SIGN EFFECTZ. THE SIGN EFFECTZ DESIGN IS NOT TO BE REPRODUCED OR COPIED IN ANY MANNER WITHOUT THE WRITTEN CONSENT OF SIGN EFFECTZ. THE UNITED STATES GOVERNMENT AND/OR OTHER APPLICABLE LOCAL CODES. THIS INCLUDES PHOTOGRAPH, COPY, OR SHARE DIRECTLY OR INDIRECTLY ANY OF THE FOREGOING. READ BY YOU WITH ANY OTHER PARTY NOR WILL YOU PERMIT ANY THIRD PARTY TO DO ANY OF THE FOREGOING WITHOUT THE WRITTEN CONSENT OF SIGN EFFECTZ.

THIS SIGN IS INTENDED TO BE INSTALLED IN ACCORDANCE WITH THE REQUIREMENTS OF ARTICLE 600 OF THE NEC AND/OR OTHER APPLICABLE LOCAL CODES. THIS INCLUDES PROPER GROUNDING AND BONDING OF THE SIGN.

### Notes

INSERT HERE

### REVISIONS:

Rev A: Increase in size - shown on sides w/ existing By: A.E. Date: 12/16/16  
Rev B: Change dimensions of display By: A.E. Date: 12/16/16  
Rev C: ATM - small office 120 By: A.E. Date: 12/16/16  
Rev D: Change existing active display By: A.E. Date: 12/16/16  
Rev E: By: A.E. Date: 12/16/16  
Rev F: By: A.E. Date: 12/16/16

Scale: 3/16" = 1'-0"

Original Page Size: 8 1/2" x 11"

9870176 C\_01 R4

INS. PROJ. NO. DESIGN PG. REV. NO.

ESTIMATE NO.

CONCEPT PROJ.

Work Order #:



# PERMIT DRAWING

## Replace existing EMCs

(2) S/F EMCs Req'd 3/16" = 1' - 0" Scale

Replace existing EMC with (2) new S/F 19.8mm Daktronics Message Centers

Remove panels reading, "You're worth more here," from each side. Install (2) S/F, 3'-8" x 10'-4" x 5" 19.8mm Monochrome Amber Displays w/ 2" x 2" x 1/4" Horizontal Steel Angle welded to existing supporting steel poles.

Cover area at sides of EMCs with formed aluminum cladding painted Dk. Bronze to match existing cabinet above. 120v Primary Electrical Connection to Existing Power and Hook-up by Others.

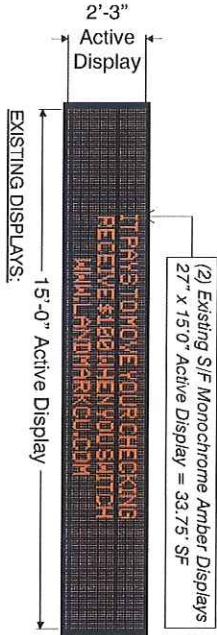

(2) Replacement S/F Monochrome Amber Displays 3'2" x 10'4" Active Display = 32.75' SF 805 watts/49 x 160 Matrix.

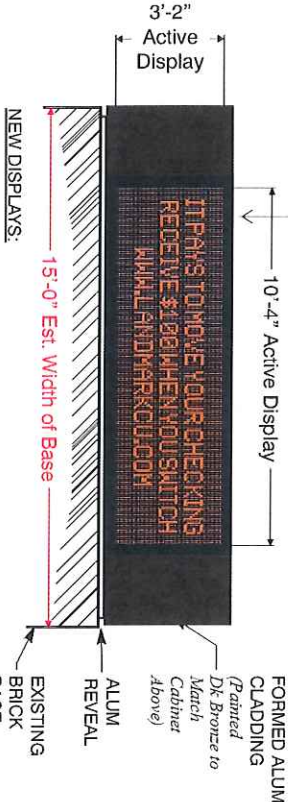

Replace (2) ATM Panels (2) Req'd 3/16" = 1' - 0" REV - WEEDED DK BRONZE VINYL OVER WHITE ACRYLIC. (Verify cut size)

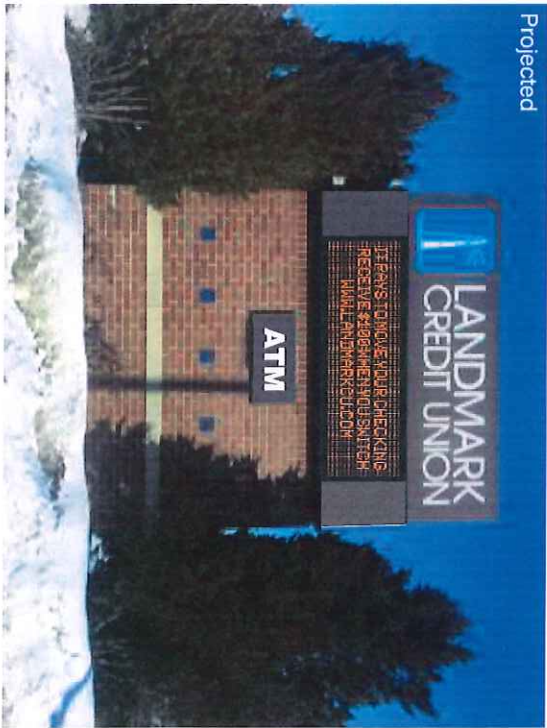
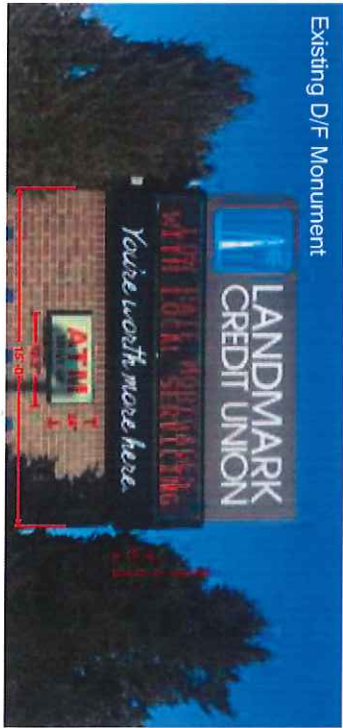

# SignEffectz, Inc

www.signeffectz.com

1827 W CLINTON AVE., CLINTON, WI 53529  
PH: 414.254.5534 FX: 414.254.5534



## Project:

Landmark CU - Waukesha

## EMC

### Project Location:

2400 N Grandview Blvd  
Waukesha, WI 53188

### Billing Location:

5445 S. Westridge Dr  
New Berlin, WI 53151

## PERMIT DRAWING

Sales Rep: M. Dugi Date: 12/16/16

Concept Design: A. Esquivel

Replace existing EMC with new Daktronics Message Center (2 options):  
1) fabricate new blank filler panels  
2) cut supports and lower existing sign to eliminate filler area

### Disclaimer:

THIS IS AN ORIGINAL DESIGN CREATED BY SIGN EFFECTZ. THE SUBMITTED DESIGN PROTECTED UNDER COPYRIGHT LAWS OF THE UNITED STATES. YOU AGREE NOT TO COPY, REPRODUCE, OR TRANSMIT IN ANY MANNER, OR IN ANY MANNER, ANY OF THE FOREGOING, OR ANY PART THEREOF, WITHOUT THE WRITTEN CONSENT OF SIGN EFFECTZ.

THIS SIGN IS INTENDED TO BE INSTALLED IN ACCORDANCE WITH THE REQUIREMENTS OF ARTICLE 600 OF THE NEC AND/OR OTHER APPLICABLE LOCAL CODES. THIS INCLUDES PROPER GROUNDING AND BONDING OF THE SIGN.

### Notes

INSERT HERE

### REVISIONS:

Rev A: Incorporate final contract, dimensions and details as indicated by A/E. Date: 01/12/17.  
Rev B: Submit drawings to City of Waukesha. By A/E. Date: 01/12/17.  
Rev C: Final design and details. By A/E. Date: 01/12/17.  
Rev D: Submit drawings to City of Waukesha. By A/E. Date: 01/12/17.  
Rev E: \_\_\_\_\_ By: \_\_\_\_\_ Date: \_\_\_\_\_  
Rev F: \_\_\_\_\_ By: \_\_\_\_\_ Date: \_\_\_\_\_

Scale: 3/16" = 1'-0"

Original Page Size: 8 1/2" x 11"

9870176 C\_01 R4  
INS. PROJ. NO. DESIGN PG. REV. NO.

### ESTIMATE NO.

### CONCEPT PROJ.

Work Order #:



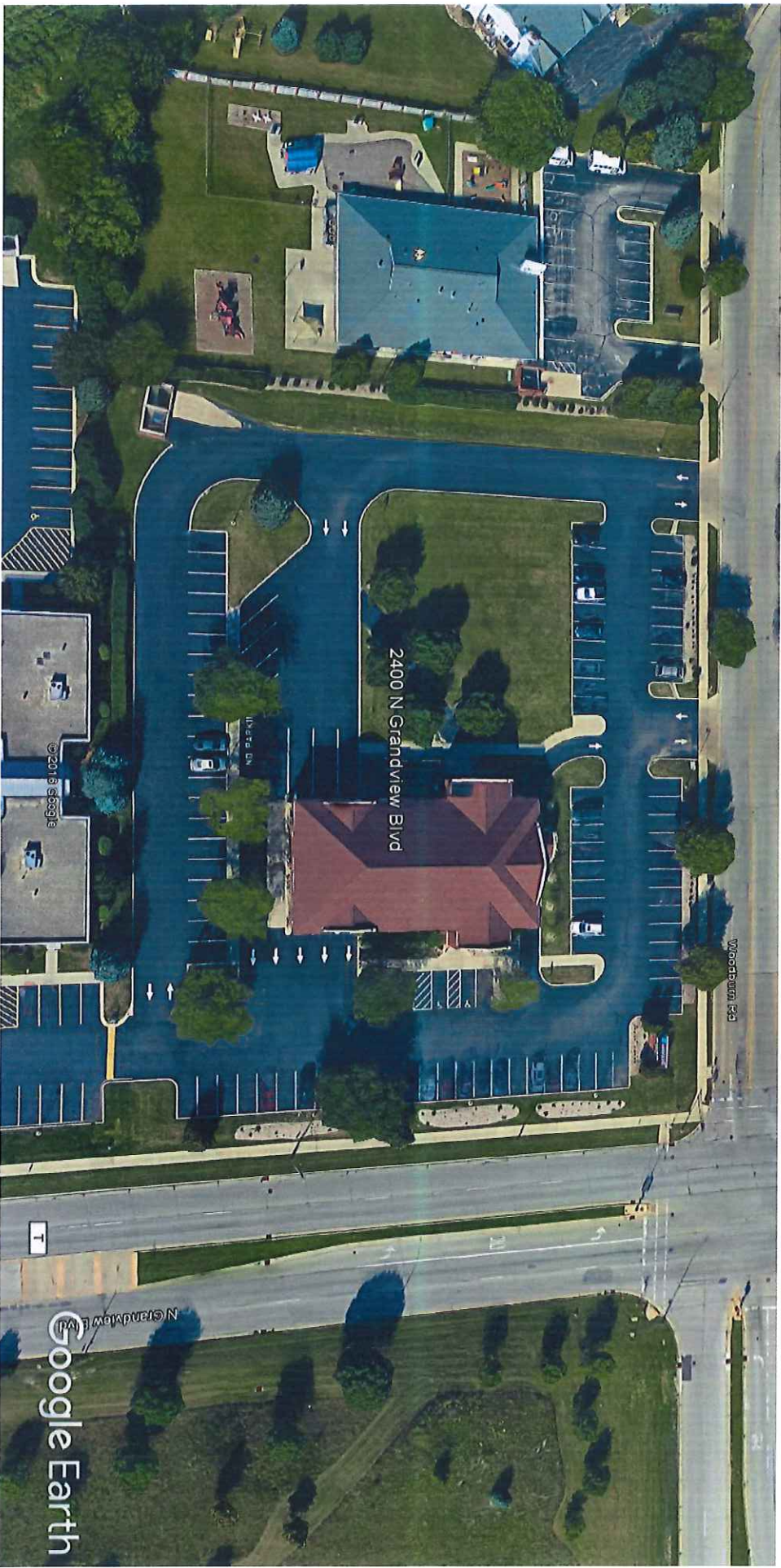

Google Earth

feet  
meters



Google Earth



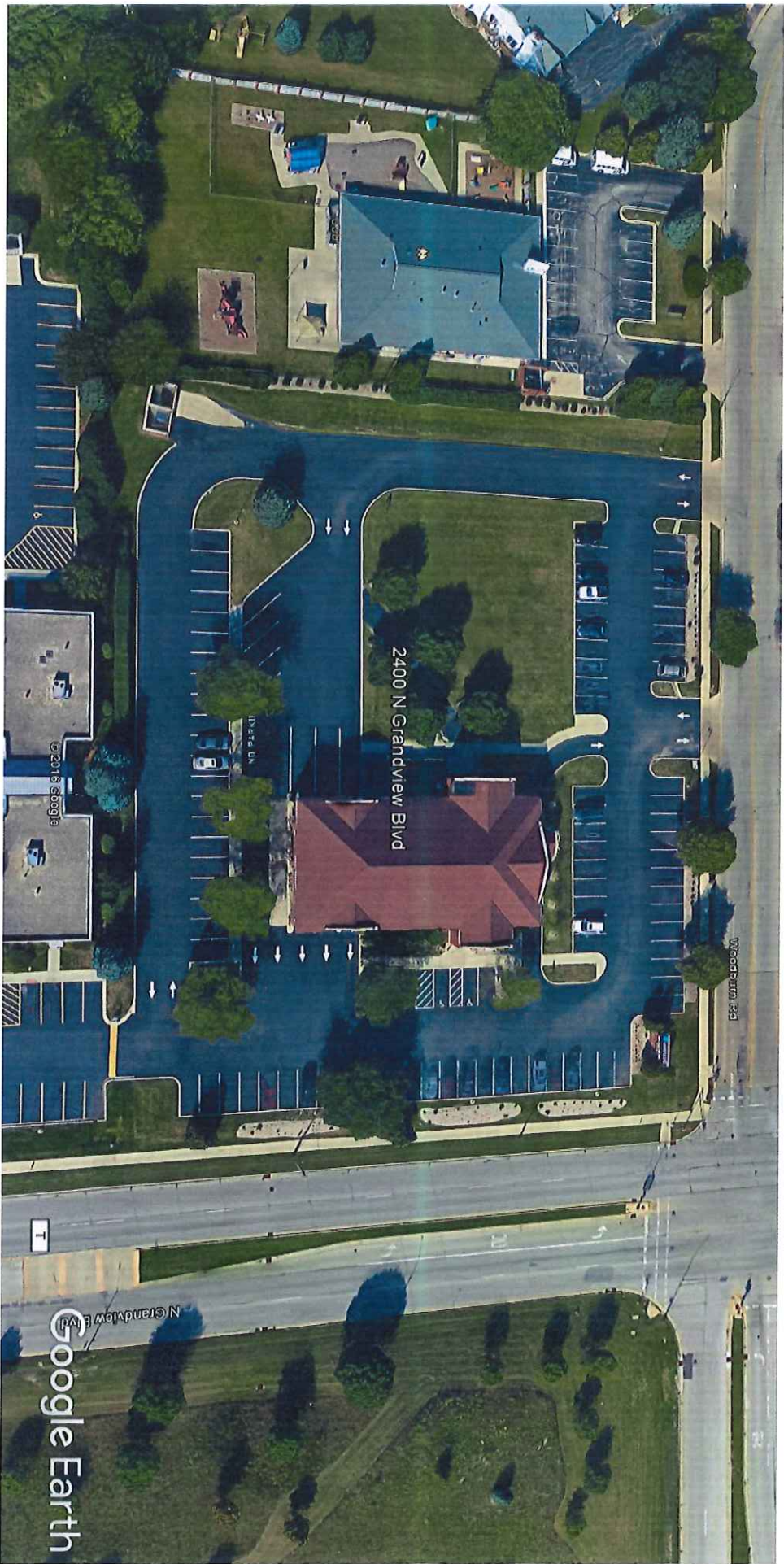

Google Earth

feet  
meters



Google Earth