

CITY OF WAUKESHA, WISCONSIN

201 DELAFIELD STREET * ROOM 200 * WAUKESHA, WI 53188 * PH: (262)524-3750 * FAX: (262)524-3751

PERMIT NUMBER

PERMANENT SIGN PERMIT APPLICATION

ONE APPLICATION PER SIGN

SITE ADDRESS: 1941 Madison Street Waukesha

Total Number of signs applying for today: 1 Value of Sign(s) \$ 20,000

FEE: \$40 min. or \$1 per sq. ft. Required in full at time of submittal. FEE IS NON-REFUNDABLE.

Location of THIS sign: On property at entrance (main)

Office Use Only

☐ PICTURE/Drawing/Site Plan☐ FEE☐ ELECTRICAL PERMIT

Paid: _____ Initials: _____

Permit copy will be mailed to this address

Business Name: Mount Calvary E.v. Lutheran

Owner Name: Josh Bodden (pastor)

Business Phone: (262) 547-6720 ext. 211

For questions call: ☒ Business ☐ Sign Contractor

Sign Contractor: Stewart Signs

Address: 2201 Cantu Court Suite 215

City/State/Zip: Sarasota, FL 34232

Phone: 800-237-3928 x 244 (Brian Underwood)

IF THIS IS AREA IS LEFT EMPTY, PERMIT WILL NOT BE MAILED.

(MANDATORY FIELD; application will be returned if left blank.)

You must submit an electrical permit signed by a licensed electrician with all illuminated sign permit applications.

HAS THIS BEEN DONE? ☐ YES, Permit No. BL - - ☒ NO ☐ NOT APPLICABLE

ATTACH A COLOR PHOTO, DRAWING, AND/OR SITE PLAN. Show dimensions to scale, colors, and location of sign.

CHECK ONE:

☐ New Sign ☐ Existing Sign ☐ Face Change Only

TYPE OF SIGN (Circle all that apply):

Wall Door Projecting Window Roof Billboard
Flat Awning Freestanding Yard Double Face

Horizontal Width of Sign 8' Vertical dimension of Sign 5' TOTAL Square Footage: 40 sq. ft.

If Sign is detached or projecting, please supply: Total Height 6 1/2' Clearance: _____ Setback: _____

Premise Data: Street Frontage: 154' (approx) Building or Tenant Space Width: _____ Other Street Frontage: 92' (back entrance)

PLEASE LIST ALL EXISTING SIGNAGE ON THE BACK OF THIS SHEET.

By my signature, I state and agree, that I have carefully examined the completed application and do hereby certify that all information herein is true and correct, and I further certify that any and all work performed shall be done in accordance with the Ordinances of the City of Waukesha, and the Laws of the State of Wisconsin pertaining to the work described herein

Legal Signature

Print Name

Joshua M Bodden

Date

4-10-17

OFFICE USE ONLY

Zoning District: _____ Gross sign area for premises: _____ Area used by other signs: _____

☐ Approved Conditions (if any):☐ Must submit electrical permit within 30 days of meeting or permit shall be voided.☐ Denied Does not conform to:☐ Height ☐ Architecturally compatible ☐ Not to face R-district ☐ Clearance ☐ Area ☐ Corner Vision
☐ Projection ☐ Avoid needless elaboration ☐ Consolidation of signs ☐ Distracting sign ☐ Setback ☐ Other

Authorized Signature

Date of Review

INCOMPLETE APPLICATIONS MAY NOT BE PROCESSED.

Review Board meets the 3rd Monday of the month at 8:15 am. DEADLINE IS THE MONDAY BEFORE THE MEETING.

PAID

APR 10 2017

CITY OF WAUKESHA
BUILDING INSPECTION

Mount Calvary Evangelical Lutheran Church. 1941 Madison Street, Waukesha, WI



Reason for digital sign:

-Our current sign is very dated and starting to become dilapidated. In need of a new sign we want to replace it with something clean, elegant, and updated. Our current sign does not represent our school and church complex.

-Instead of using temporary (and poor looking) signs for upcoming events we would display them on the screen (within all parameters set forth in the requirements of digital sign usage for the city of Waukesha). This would keep our yard less cluttered and provide a better appearance for our neighborhood.

-The digital sign we would like to place has ambient lighting controls so it automatically dims in the evening so as not to cast light in the neighborhood. Also we are very conscience of our neighbors and will work with them to find a time to turn the sign off in the evening to eliminate any inconvenience or concern on their part.

-Our current sign is too hard to read. We would like the ability to have text large enough to see as people pass our property.

-We will be using the same sign manufacturer as Lowell Public School. Lowell is right around the corner from our location and across from the same residential area and they have received no complaints about their sign.

-The standard height of the sign is 8 ½ feet but we would reduce it to 6 ½ feet to match the height of our current sign. Stewart Signs says that this would be perfectly fine and wouldn't affect the overall operation of the sign.

Usage Plans:

-To display upcoming events of our school and church.

-Limiting ourselves to until evening and willing to turn off the sign by 9 – 10 pm to be good neighbors to our community. (The light put off by the digital sign is only a fraction of the wattage of the street light only 40 feet away from where the sign will be).

-When we replace our current sign we would move it several feet further back from the current location from the sidewalk/street but would keep the horizontal distance the same as our current sign.

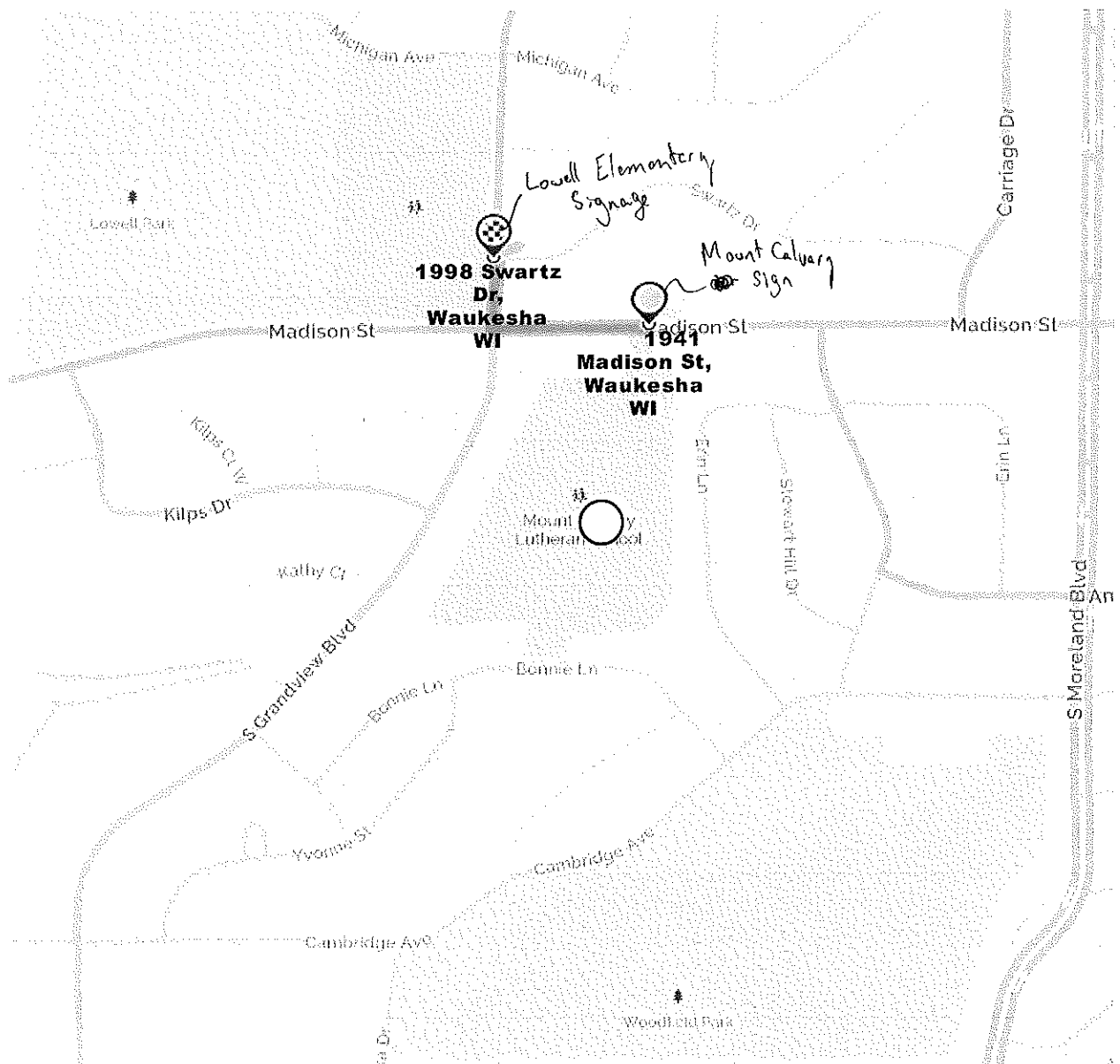

Mount Calvary Ev. Lutheran School and Church



Existing Sign. Location would be the same but pushed 3-6 feet farther back from the sidewalk.

Also visible is a temporary sign. We would like to stop relying on these.



As is visible, the current sign is in poor condition and needs to be replaced. After seeing Lowell Elementary's sign and talking with them and others in the neighborhood we feel that a digital sign would greatly improve the appearance without causing issues.



TekStar Color
20mm 32x112
CABINET SIZE: 5'x8'

CAPABILITIES
1 TO 4 ROWS
5.5" TO 25.2" CHARACTERS



 America's Premier Sign Company	1 1/2"=1' Sk: 899224-1 Cust: 2051115 3/22/2017 L/bUnderwood PROPOSAL
	ORIGINAL DESIGN DO NOT DUPLICATE PH. 1-800-237-3928 - FAX 1-800-485-4280

Vinyl Color: Photoreal Text Color: Cowling Text Vinyl:	Paint Color: Black Draft: White SIGN DESIGN #	Approved as shown Date _____ Approved with listed changes Date _____ Date _____
GRAPHICS DISCLAIMER: This custom artwork is not intended to provide an exact match between ink, vinyl, paint, or LED color. Brickwork, masonry and landscaping is not included in the proposal. Measurements shown are approximations; dimensions of final product may vary. LED images shown are simulated to replicate optimum viewing distance. Sign is designed to be illuminated at all times. Sketches are based off of this premise.		



stewart signs

America's Premier Sign Company

45
YEARS
of Excellence

Signs in Your Area report prepared for
► **MOUNT CALVARY LUTHERAN CHURCH**
WAUKESHA, WI

Customer #2051115

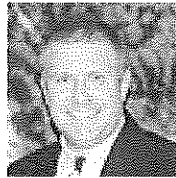

Prepared by
Brian Underwood, Regional Manager
1-888-237-3928 x244
bunderwood@stewartsigns.com

Stewart Signs has been serving organizations like yours **since 1968**. This experience makes us uniquely qualified to serve your sign needs. Don't take my word for it, though; ask your neighbors about us!

The following is a small sampling of customers in your area that have invested in our product. These results represent only a few of **over 40,000 Stewart signs** out in the field, including **115 signs installed in Wisconsin within the past 10 years**. Viewing installed signs is one of the best ways to experience the quality built into every Stewart sign, and I encourage you to visit a few locations.

Name	Address	City	State	Model
Apostolic Life Tabernacle Upc	W271S2929 Merrill Hills Rd	Waukesha	WI	DayStar
Lowell Elementary School	140 N. Grandview Blvd.	Waukesha	WI	TekStar
New Tribes Bible Institute	915 North Hartwell Avenue	Vernon	WI	Signature
All Saints Lutheran Church Elca	705 W Tomlin Rd	Wales	WI	TekStar
Trinity United Church Of Christ	4435 N Calhoun Rd	Brookfield	WI	TekStar
Bethel Lutheran Church Elca	577 W18426 Janesville Road	Muskego	WI	TekStar
Milwaukee Northwest Seventh - Day Adv	7711 W. Luscher Avenue	Milwaukee	WI	Narrator
Nature'S Classroom Institute	W1802 Cr J	Mukwonago	WI	Signature
Riverside Elementary School	W153N8681 Margaret Rd	Menomonee Falls	WI	Announcer
Wooded Hills Church	777 Hwy 164	Colgate	WI	TekStar
The Water Store		Wind Lake	WI	TekStar
West Milwaukee Intermediate School	5104 W Greenfield Ave	West Milwaukee	WI	Announcer
Little V.I.P.	6710 S Loomis Rd	Wind Lake	WI	TekStar
Faith Presbyterian Church	3800 W Rawson Ave	Franklin	WI	Announcer
Berean Bible Society	N112 W17761 Mequon Road	Germantown	WI	Signature
Mt. Zion Lutheran Church	3820 West Layton Ave	Greenfeild	WI	TekStar
Christ Presbyterian Church	1930 W Walnut St	Milwaukee	WI	TekStar
Carters Christian Academy, Inc.	5268 N. 35Th St.	Milwaukee	WI	Announcer
Siloah Lutheran School	3721 North 21St Street	Milwaukee	WI	TekStar
St Anthony Congregation	1711 S 9Th St	Milwaukee	WI	TekStar
Universal Academy For The College Bounc	921 W. Meinecke Avenue	Milwaukee	WI	Announcer
St. Paul'S Evangelical Lutheran Church An	2665 North Street	East Troy	WI	TekStar
St. Matthew Lutheran Church	313 E Main St	Palmyra	WI	TekStar
St Johns Evangelica Lutheran Church And	1616 W Mequon Rd	Mequon	WI	Announcer
St Mark'S Episcopal Church	1314 East Rawson Avenue	South Milwaukee	WI	TekStar

View sign photos, read customer testimonials and more on our website:

www.stewartsigns.com

*This list is based on the most current information available to Stewart Signs. We recommend checking with the organization first if travelling to an installation site.

"LEFT VIEW"

"FRONT VIEW"

"RIGHT VIEW"

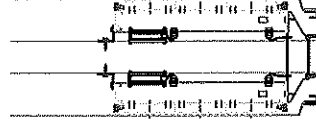
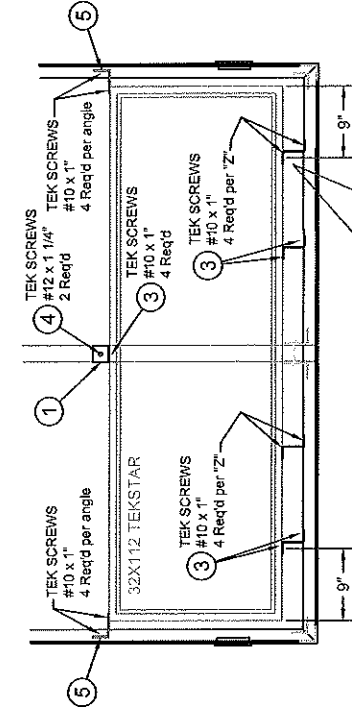
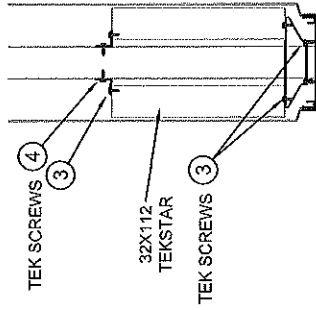

DRAWING DESIGNED TO BE PRINTED ON 8 1/2" X 14" PAPER

BILL OF MATERIALS		
ITEM	QTY.	DESCRIPTION
1	2	2" X 2" x 1/8" Aluminum Angles
2	4	"Z" Aluminum bracket
3	20	Tek Screws #10 x 1"
4	2	Tek Screws #12 x 1 1/4"
5	2	2" X 3" x 3/16" Aluminum Angles

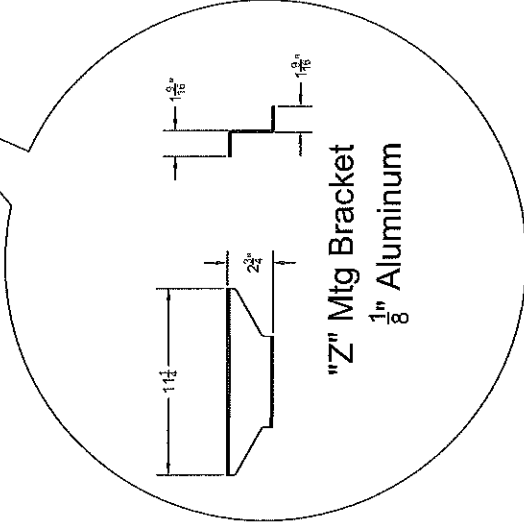

CUSTOMER #2051115
MOUNT CALVARY LUTHERAN
CHURCH

 Stewart Signs 8350 Sign Group 2001 Cent. Court, Suite 215, Sarasota, FL 34232 1-800-SPRINT Part 180-484280 www.stewartsigns.com	Date: 03-29-17 Drawn by: JRM JRM	J.M.S. TEMPLATE MUST BE USED TO SET THREADED RODS INTO CONCRETE		Sign Model: TEKSTAR 58, 32x112	Page 2 OF 3
	Drawing #: TEK-20mm-G-32x112	Sketch #: 899224-1	Customer #: 2051115	Customer Name: MOUNT CALVARY LUTHERAN CHURCH	Customer Address: 1941 MADISON ST WAUKESHA, WI 53188-4899

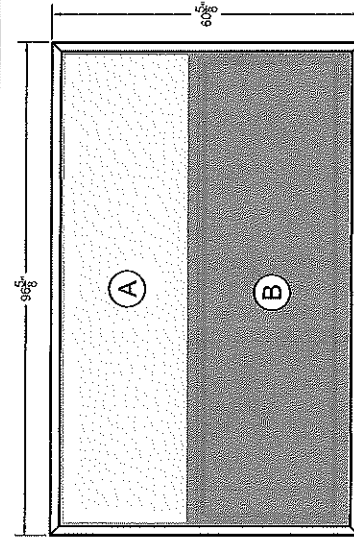

FACE DETAIL

- HEADER PANEL SECTION, 1/2" THERMO-FORMED UV RESISTANT MAKROLON SL POLYCARBONATE DECORATION PER STEWART SIGNS ARTWORK, DECORATED WITH 3M HIGH PERFORMANCE TRANSLUCENT VINYL.
- TEKSTAR LED, MOUNTED INSIDE SEAMLESS, SINGLE PIECE, FACE OF MAKROLON SL POLYCARBONATE

FOOTER DETAIL

- 12"x12"x3/4" STEEL BASE PLATES, 2 REQUIRED
- 3/4"x30" ANCHOR ROD, 8 REQUIRED
- TAPE THE EXPOSED TOP OF THE THREADED RODS FOR PROTECTION AGAINST CONCRETE.
- #5 REBAR OR BETTER, TIED AT EACH JOINT.
- SUPPLIED BY THE CUSTOMER
- CONDUIT, SUPPLIED BY THE CUSTOMER

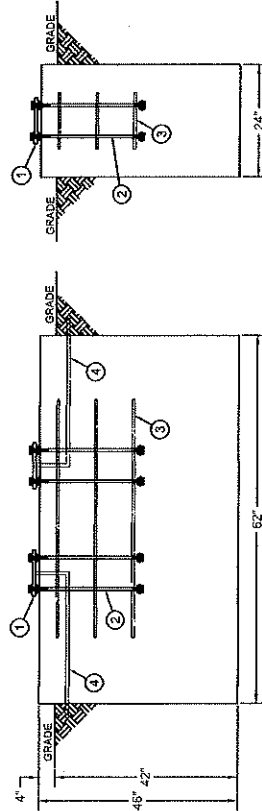

FOOTER - FRONT VIEW

NOT TO SCALE

FOOTER - SIDE VIEW

NOT TO SCALE

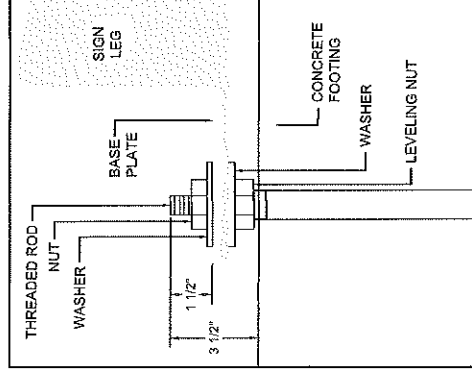
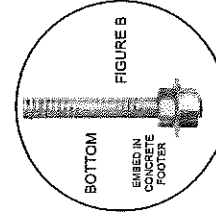
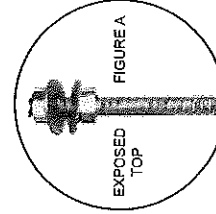
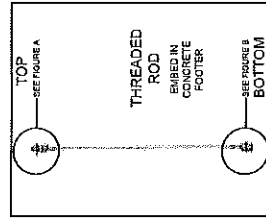

BASE PLATE DETAIL

NOT TO SCALE

NOTES

- DESIGNED FACTOR MEETS OR EXCEEDS 120 MPH WIND LOAD AT EXPOSURE B.
- 3,000 PSI CONCRETE - LESS THAN 1.5 CUBIC YARDS NECESSARY

ELECTRICAL INFO

- (1) 20 AMP CIRCUIT, 120 VOLTS, MAX DRAW 16 AMPS
- UL LISTED - E50724
- SIGNS SHALL BE GROUNDED BY CONNECTION TO THE EQUIPMENT GROUNDING CONDUCTOR OF THE SUPPLY BRANCH CIRCUIT.
- LED COMMUNICATION METHOD: SHORT-RANGE WIRELESS

DRAWING DESIGNED TO BE PRINTED ON 8 1/2"x14" PAPER

 stewartsigns 1940 N. Main 2301 Cent. Court, Suite 215, Seaside, P. 9422 1.800.257.7955 Fax: 1.800.455.4290 stewartsigns.com	Date: 03-29-17 Drawn by: JRM CHECKED: _____ APPROVED: _____	J.M.S. TEMPLATE MUST BE USED TO SET THREADED RODS INTO CONCRETE Sign Model: TEKSTAR 58, 32x112	Page 3 OF 3
	Drawing #: TEK-20mm-C-32x112 Sketch #: 899224-1 Customer #: 2051115 Customer Name: MOUNT CALVARY LUTHERAN CHURCH Customer Address: 1941 MADISON ST WAUKESHA, WI 53188-4899		