

STATE OF WISCONSIN
COUNTY OF RACINE

The above-described property has been surveyed under my direction and
the above map is a correct representation thereof.

DATED AT: NORTH CAPE, THIS 5TH DAY OF DECEMBER, 2015.

AMERICAN SURVEYING COMPANY, INC.
PETE L. BAILEY, RLS NO. 1398
RECERTIFIED this _____ day of _____, 2015.

LEGAL DESCRIPTION:

LOT 19 AND 20 OF "KIMBALL'S PLAT OF SUBDIVISION" OF PART OF "MILL RESERVE"
BEING A PART OF THE NORTHEAST 1/4 OF SECTION 3, TOWN 6 NORTH, RANGE 19 EAST,
IN THE CITY OF WAUKESHA, COUNTY OF WAUKESHA, STATE OF WISCONSIN.

LOT 19: ADDRESS 400 WEST MAIN STREET, TAX KEY NO. 1305279
LOT 20: ADDRESS 404 WEST MAIN STREET, TAX KEY NO. 1305280

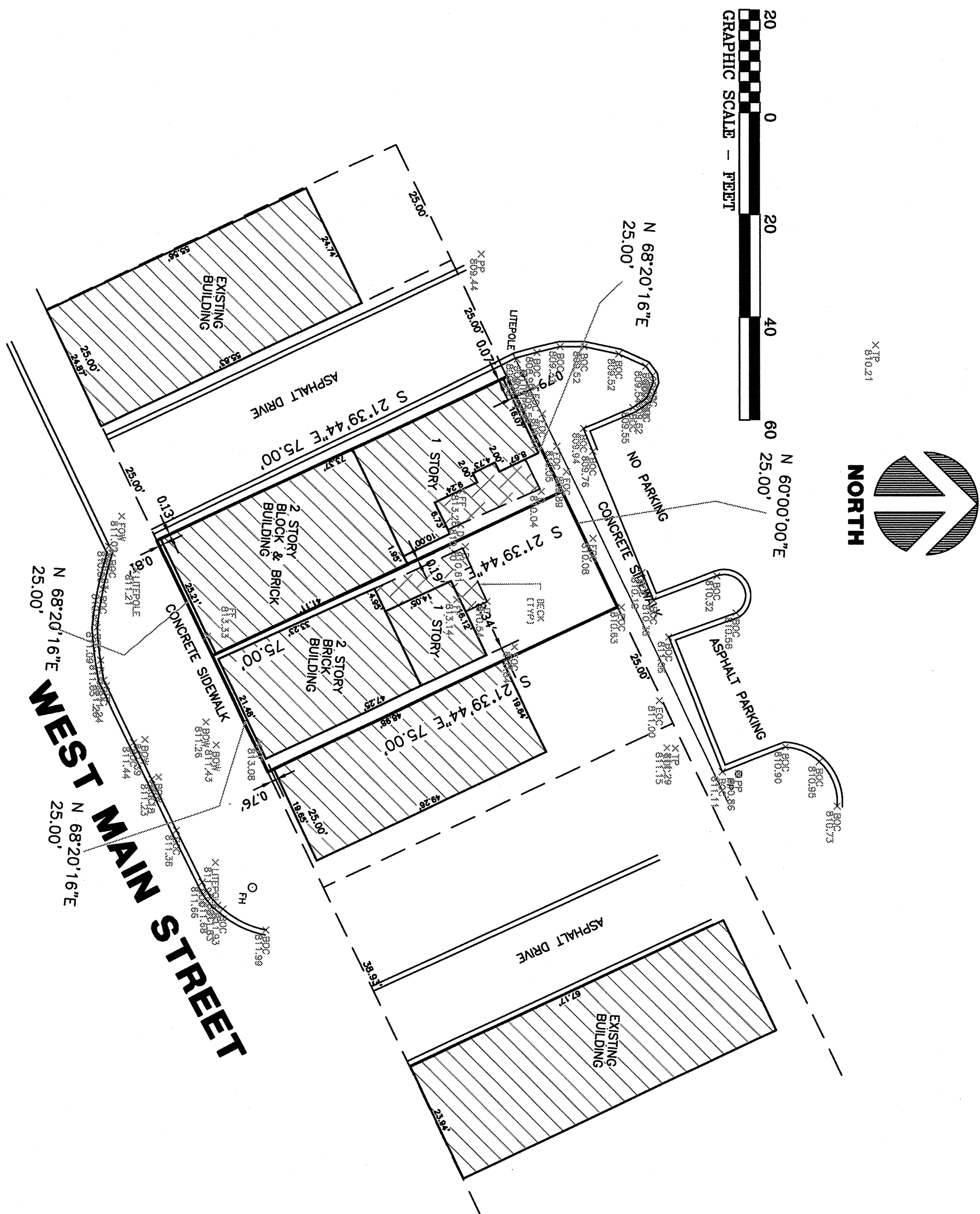

CITY OF WAUKESHA

PROJECT:

PLAT OF SURVEY/BOUNDARY SURVEY

PREPARED FOR: RG KELLER

DRAWN BY:	PLB	REVISIONS:	DATE
CHECKED BY:	PLB		
PLOT SCALE:	1 = 20		
DATE:	12/04/2015		
JOB NO.:	2015157		
DWG. FILE:	JN2010097A	CLIENT NO.	04925

AMERICAN SURVEYING COMPANY, INC.
12207 C.T.H. "K" FRANKSVILLE, WISCONSIN 53126
TEL. (262) 835-4774 FAX: (262) 835-2379
beaufordbailey@hotmail.com