

CITY OF WAUKESHA, WISCONSIN

201 DELAFIELD STREET * ROOM 200 * WAUKESHA, WI 53188 * PH: (262)524-3750 * FAX: (262)524-3751

PERMANENT SIGN PERMIT APPLICATION

ONE APPLICATION PER SIGN

SITE ADDRESS : 1621 Woodburn Road, Waukesha, WI 53188

Total Number of signs applying for today: 1 Value of Sign(s) \$ 16,000.00

FEE: \$40 min. or \$1 per sq. ft. Required in full at time of submittal. **FEE IS NON-REFUNDABLE.**

Location of THIS sign: See Attached Map/Drawing

Office Use Only

☐ PICTURE/Drawing/Site Plan

☐ FEE

☐ ELECTRICAL PERMIT

Paid: _____ Initials: _____

Permit copy will be mailed to this address

Business Name: Waukesha Co. Dept. of Parks and Land Use

Owner Name: Nicki Jensen, Landscape Architect

Business Phone: 262-548-7805

For questions call: ☒ Business ☐ Sign Contractor

Sign Contractor: Jones Sign Company, Inc.

Address: 1711 Scheuring Road

City/State/Zip: DePere, WI 54115

Phone: 920-425-9873

IF THIS IS AREA IS LEFT EMPTY, PERMIT WILL NOT BE MAILED.

(MANDATORY FIELD; application will be returned if left blank.)

You must submit an electrical permit signed by a licensed electrician with all illuminated sign permit applications.

HAS THIS BEEN DONE? ☐ YES, Permit No. BL- - ☒ NO ☐ NOT APPLICABLE

*Note: Construction Drawings are in progress - Permit will be submitted when complete, prior to construction.

ATTACH A COLOR PHOTO, DRAWING, AND/OR SITE PLAN. Show dimensions to scale, colors, and location of sign.

CHECK ONE:

☒ New Sign ☐ Existing Sign ☐ Face Change Only

TYPE OF SIGN (Circle all that apply):

Wall Door Projecting Window Roof Billboard
Flat Awning Freestanding Yard Double Face

Horizontal Width of Sign 7'-0"

Vertical dimension of Sign 5'-6"

TOTAL Square Footage: 38.5 sq. ft.

If Sign is detached or projecting, please supply: Total Height _____ Clearance: _____ Setback: _____

Premise Data: Street Frontage: Woodburn Road - Not Public Building or Tenant Space Width: _____ Other Street Frontage: _____

PLEASE LIST ALL EXISTING SIGNAGE ON THE BACK OF THIS SHEET.

By my signature, I state and agree, that I have carefully examined the completed application and do hereby certify that all information herein is true and correct, and I further certify that any and all work performed shall be done in accordance with the Ordinances of the City of Waukesha, and the Laws of the State of Wisconsin pertaining to the work described herein

Legal Signature Nicki Jensen Print Name Nicki Jensen Date 10/9/17

OFFICE USE ONLY

Zoning District: _____ Gross sign area for premises: _____ Area used by other signs: _____

☐ Approved Conditions (if any):

☐ Must submit electrical permit within 30 days of meeting or permit shall be voided.

☐ Denied Does not conform to:

☐ Height ☐ Architecturally compatible ☐ Not to face R-district ☐ Clearance ☐ Area ☐ Corner Vision
☐ Projection ☐ Avoid needless elaboration ☐ Consolidation of signs ☐ Distracting sign ☐ Setback ☐ Other

Authorized Signature _____

Date of Review _____

INCOMPLETE APPLICATIONS MAY NOT BE PROCESSED.

Review Board meets the 3rd Monday of the month at 8:15 am. DEADLINE IS THE MONDAY BEFORE THE MEETING.

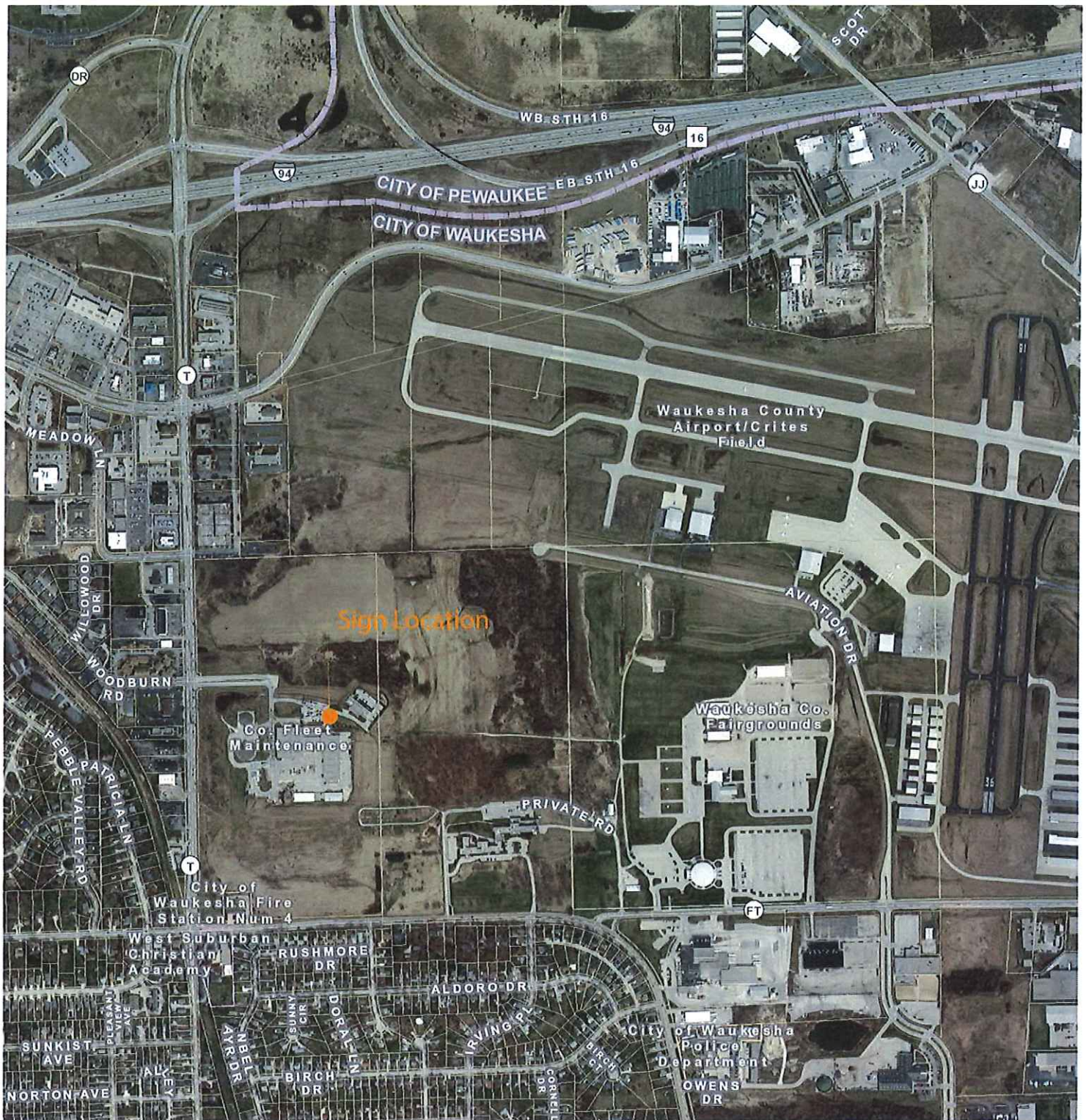

0 1,000.00 Feet

Notes:

The information and depictions herein are for informational purposes and Waukesha County specifically disclaims accuracy in this reproduction and specifically admonishes and advises that if specific and precise accuracy is required, the same should be determined by procurement of certified maps, surveys, plats, Flood Insurance Studies, or other official means. Waukesha County will not be responsible for any damages which result from third party use of the information and depictions herein, or for use which ignores this warning.



Printed: 10/5/2017

WAUKESHA COUNTY



WORK SCOPE

C.1 S/F INTERNALLY LIT DIRECTIONAL SIGN (Qty 1) - TYPE C
SQUARE FOOTAGE: 51.33

<div>JONES SIGN</div> <div>Your Vision. Accomplished.</div> <div>WWW.JONESIGN.COM</div>	JOB # 226397-R0	<table><tr><th>REV</th><th>DATE</th><th>BY</th><th>DESCRIPTION</th></tr><tr><td>1</td><td>02/01/18</td><td>AM</td><td>ISSUE</td></tr><tr><td>2</td><td>07/20/18</td><td>AM</td><td>REVISED</td></tr><tr><td>3</td><td>08/20/18</td><td>AM</td><td>REVISED</td></tr><tr><td>4</td><td>09/20/18</td><td>AM</td><td>REVISED</td></tr><tr><td>5</td><td>09/20/18</td><td>AM</td><td>REVISED</td></tr><tr><td>6</td><td>09/20/18</td><td>AM</td><td>REVISED</td></tr><tr><td>7</td><td>09/20/18</td><td>AM</td><td>REVISED</td></tr><tr><td>8</td><td>09/20/18</td><td>AM</td><td>REVISED</td></tr><tr><td>9</td><td>09/20/18</td><td>AM</td><td>REVISED</td></tr><tr><td>10</td><td>09/20/18</td><td>AM</td><td>REVISED</td></tr></table>	REV	DATE	BY	DESCRIPTION	1	02/01/18	AM	ISSUE	2	07/20/18	AM	REVISED	3	08/20/18	AM	REVISED	4	09/20/18	AM	REVISED	5	09/20/18	AM	REVISED	6	09/20/18	AM	REVISED	7	09/20/18	AM	REVISED	8	09/20/18	AM	REVISED	9	09/20/18	AM	REVISED	10	09/20/18	AM	REVISED	CLIENT APPROVAL	DATE	<div>WAUKESHA COUNTY</div> <div>1621 Woodburn Road Waukesha, WI 53188</div> <div>DESIGN PHASE: CONCEPTUAL</div>	<div>SHEET NUMBER</div> <div>0.0</div>
	REV	DATE	BY	DESCRIPTION																																														
	1	02/01/18	AM	ISSUE																																														
	2	07/20/18	AM	REVISED																																														
	3	08/20/18	AM	REVISED																																														
4	09/20/18	AM	REVISED																																															
5	09/20/18	AM	REVISED																																															
6	09/20/18	AM	REVISED																																															
7	09/20/18	AM	REVISED																																															
8	09/20/18	AM	REVISED																																															
9	09/20/18	AM	REVISED																																															
10	09/20/18	AM	REVISED																																															
DATE: 10/9/2017	LANDLORD APPROVAL	DATE																																																
DESIGNER: D Moore	QC	QC APPROVED <small>10/10/2018</small>																																																
SALES REP: S Bertrand																																																		
FROM MGR: D Lacrosse																																																		

This is an original unpublished drawing by Jones Sign Co., Inc. It is for your personal use in conjunction with a project being planned for you by JONES SIGN. It is not to be shown to anyone outside of your organization, nor is it to be used, reproduced, copied or exhibited in any fashion. Use of this design or the sales elements of this design in any sign done by any other company, without the express written permission of JONES SIGN, is forbidden by law and carries a civil forfeiture of up to 25% of the purchase price of the sign. JONES SIGN will endeavor to closely match colors, including PMS, where specified. We cannot guarantee exact matches due to varying compatibility of surface materials and printers used. All sizes and dimensions are illustrated for client's conception of project and are not to be understood as being exact size or exact scale.