

CITY OF WAUKESHA, WISCONSIN

201 DELAFIELD STREET * ROOM 200 * WAUKESHA, WI 53188 * PH: (262)524-3750 * FAX: (262)524-3751

PERMIT NUMBER

PERMANENT SIGN PERMIT APPLICATION

ONE APPLICATION PER SIGN

SITE ADDRESS: 416 BLUEMOUND RD, WAUKESHATotal Number of signs applying for today: 3 Value of Sign(s) \$ 25,000FEE: \$40 min. or \$1 per sq. ft. Required in full at time of submittal. **FEE IS NON-REFUNDABLE.**Location of THIS sign: 416 Bluemound Rd.

Office Use Only

☐ PICTURE/Drawing/Site Plan☐ FEE☐ ELECTRICAL PERMIT

Paid: _____ Initials: _____

Permit copy will be mailed to this address

Business Name: Office Furniture WarehouseSign Contractor: SignaramaOwner Name: Pat WaltersAddress: N5528 Miranda WayBusiness Phone: 262-424-7364City/State/Zip: Fond du Lac, WI 54937For questions call: ☐ Business ☒ Sign ContractorPhone: 920-921-7181

IF THIS IS AREA IS LEFT EMPTY, PERMIT WILL NOT BE MAILED.

(MANDATORY FIELD; application will be returned if left blank.)

You must submit an electrical permit signed by a licensed electrician with all illuminated sign permit applications.

HAS THIS BEEN DONE? ☐ YES, Permit No. BL - - ☒ NO ☐ NOT APPLICABLE

ATTACH A COLOR PHOTO, DRAWING, AND/OR SITE PLAN. Show dimensions to scale, colors, and location of sign.

L will submit within 30 days of meeting

CHECK ONE:

☒ New Sign ☐ Existing Sign ☐ Face Change Only

TYPE OF SIGN (Circle all that apply):

☒ Wall ☐ Door ☐ Projecting ☐ Window ☐ Roof ☐ Billboard
☐ Flat ☐ Awning ☐ Freestanding ☐ Yard ☐ Double Face

Please see attached renderings for size.

Horizontal Width of Sign 7 Vertical dimension of Sign 15 TOTAL Square Footage: 300 sq. ft.

If Sign is detached or projecting, please supply: Total Height _____ Clearance: _____ Setback: _____

Premise Data: Street Frontage: 425' Building or Tenant Space Width: 150' Other Street Frontage: _____**PLEASE LIST ALL EXISTING SIGNAGE ON THE BACK OF THIS SHEET.**

By my signature, I state and agree, that I have carefully examined the completed application and do hereby certify that all information herein is true and correct, and I further certify that any and all work performed shall be done in accordance with the Ordinances of the City of Waukesha, and the Laws of the State of Wisconsin pertaining to the work described herein

Legal Signature Lauren HerlachePrint Name Lauren HerlacheDate 4-9-18

OFFICE USE ONLY

Zoning District: _____ Gross sign area for premises: _____ Area used by other signs: _____

☐ Approved Conditions (if any):☐ Must submit electrical permit within 30 days of meeting or permit shall be voided.☐ Denied Does not conform to:☐ Height ☐ Architecturally compatible ☐ Not to face R-district ☐ Clearance ☐ Area ☐ Corner Vision
☐ Projection ☐ Avoid needless elaboration ☐ Consolidation of signs ☐ Distracting sign ☐ Setback ☐ Other

Authorized Signature _____

Date of Review _____

INCOMPLETE APPLICATIONS MAY NOT BE PROCESSED.Review Board meets the 3rd Monday of the month at 8:15 am. DEADLINE IS THE MONDAY BEFORE THE MEETING.

4110 Bluemound Rd. Signage Site Plan

Total 1462.71 ft

WEST
SIDE
SIGN

Total 0.49 ft

Total 546.58 ft

SOUTH SIDE SIGN

← EAST SIDE SIGN



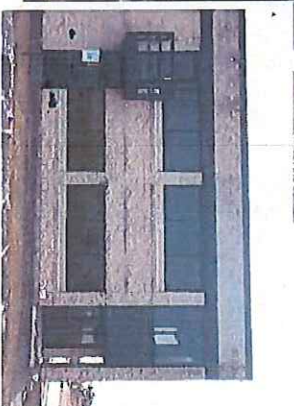
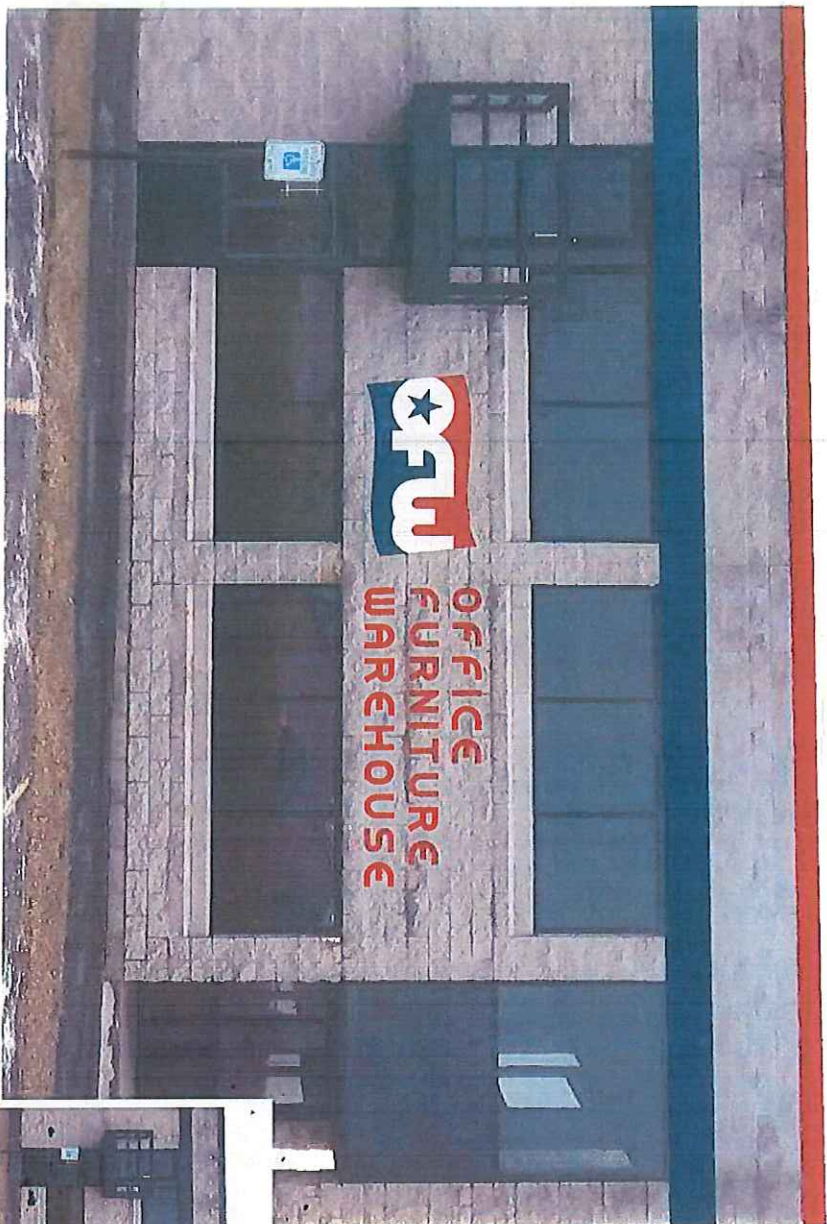

West Side

Specifications	Square Footage
- Qty: 1 Set	Flag: 19.5 sq.ft.
- Material TBD	"Office": 5 sq.ft.
- PMS 7621	"Furniture": 8 sq.ft.
- PMS 541	"Warehouse": 8.5 sq.ft.
	Total: 41 sq.ft.

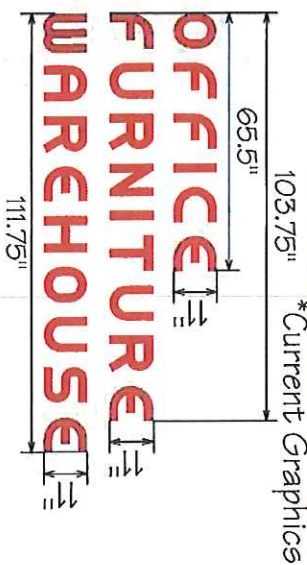
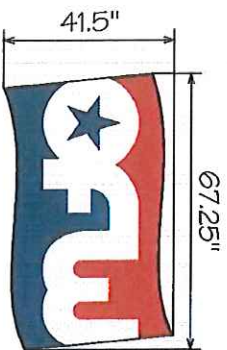

Signarama
Fond du Lac
The way to grow your business.

(920) 921-7181 • 800-201-7553
N5528 Miranda Way • Fond du Lac, WI 54937
www.Signarama-FDL.com



Client _____



Project _____

5370Q Building Signage

Date: 04/09/2018

File Name: 5370Q West Side

Version: 6

File Drawn By: Becca



COLOR DISCLAIMER: THE INK COLORS SHOWN IN THIS DOCUMENT ARE APPROXIMATE. THE FINAL PRINTED COLORS MAY VARY. PRINT ON WHITE. COLORS THAT WILL BE USED: PMS 7621, PMS 541, PMS 541. LEGAL, PROPRIETARY DISCLAIMER: THIS DOCUMENT AND ITS CONTENTS ARE THE PROPERTY OF FLYWAY SIGNS & LIGHTING. NO PART OF THIS DOCUMENT MAY BE REPRODUCED OR TRANSMITTED IN ANY FORM OR BY ANY MEANS, ELECTRONIC OR MECHANICAL, INCLUDING PHOTOCOPYING, RECORDING, OR BY ANY INFORMATION STORAGE AND RETRIEVAL SYSTEM, WITHOUT THE WRITTEN CONSENT OF SIGNARAMA, FLYWAY INC. TO PARTY OR REPRODUCE THIS DOCUMENT.

© 2016 SIGNARAMA-FOND DU LAC
FLYWAY SIGNS & LIGHTING
A DIVISION OF FLYWAY INC.

South Side



East Side



*Current Graphics

Square Footage
Flag: 100 sq.ft.
"Office": 37 sq.ft.
"Furniture": 58.75 sq.ft.
"Warehouse™": 63.25 sq.ft.
Total: 259 sq.ft.

30" 178" 30" 282" 303.75"

OFFICE FURNITURE

30" 303.75"

WAREHOUSE

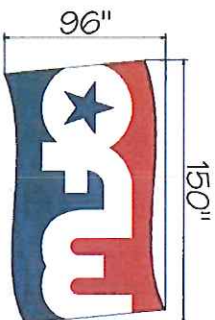

Fond du Lac
Signarama
 The way to grow your business.
 (920) 921-7181 • 800-201-7553
 N5528 Winchla Way • Fond du Lac, WI 53637
www.Signarama-FDL.com



FDL OFFICE FURNITURE WAREHOUSE

Client: _____
 Project: _____
 5370Q Building Signage

Date: 04/09/2018
 File Name: 5370Q Corner View
 Version: 4
 File Drawn By: Becca



FDL
 SIGNARAMA FOND DU LAC
 FLUWAY SIGNS & LIGHTING
 A DIVISION OF SIGNARAMA