

CITY OF WAUKESHA, WISCONSIN

201 DELAFIELD STREET * ROOM 200 * WAUKESHA, WI 53188 * PH: (262)524-3750 * FAX: (262)524-3751

PERMIT NUMBER

PERMANENT SIGN PERMIT APPLICATION

ONE APPLICATION PER SIGN

SITE ADDRESS : 1342 Pearl St.Total Number of signs applying for today: 5 Value of Sign(s) \$ 4500.00FEE: \$40 min. or \$1 per sq. ft. Required in full at time of submittal. **FEE IS NON-REFUNDABLE.**Location of THIS sign: Front lawn - new face only per drawing 82097 PAN-01

Office Use Only

☐ PICTURE/Drawing/Site Plan☐ FEE☐ ELECTRICAL PERMIT

Paid: _____ Initials: _____

Permit copy will be mailed to this address

Business Name: Atlas Metal PartsSign Contractor: Poblocki Sign Company LLCOwner Name: Paul PesciAddress: 922 S. 70th St.Business Phone: 262-544-0200City/State/Zip: West Allis, WI 53214For questions call: ☐ Business ☒ Sign ContractorPhone: 414-453-4010

IF THIS IS AREA IS LEFT EMPTY, PERMIT WILL NOT BE MAILED.

(MANDATORY FIELD; application will be returned if left blank.)**You must submit an electrical permit signed by a licensed electrician with all illuminated sign permit applications.****HAS THIS BEEN DONE?** ☐ YES, Permit No. BL - - ☐ NO ☐ NOT APPLICABLE**ATTACH A COLOR PHOTO, DRAWING, AND/OR SITE PLAN.** Show dimensions to scale, colors, and location of sign.

CHECK ONE:

☐ New Sign ☐ Existing Sign ☒ Face Change Only

TYPE OF SIGN (Circle all that apply):

Wall Door Projecting Window Roof Billboard
Flat Awning **freestanding** Yard Double FaceHorizontal Width of Sign 6' Vertical dimension of Sign 3' 5" TOTAL Square Footage: 21 sq. ft.If Sign is detached or projecting, please supply: Total Height Same Clearance: _____ Setback: Same

Premise Data: Street Frontage: _____ Building or Tenant Space Width: _____ Other Street Frontage: _____

PLEASE LIST ALL EXISTING SIGNAGE ON THE BACK OF THIS SHEET.

By my signature, I state and agree, that I have carefully examined the completed application and do hereby certify that all information herein is true and correct, and I further certify that any and all work performed shall be done in accordance with the Ordinances of the City of Waukesha, and the Laws of the State of Wisconsin pertaining to the work described herein

Legal Signature D. Burton Print Name Deb Burton, Poblocki Sign Co. Date 7-9-18

OFFICE USE ONLY

Zoning District: _____ Gross sign area for premises: _____ Area used by other signs: _____

☐ **Approved** Conditions (if any):☐ Must submit electrical permit within 30 days of meeting or permit shall be voided.☐ **Denied** Does not conform to:☐ Height ☐ Architecturally compatible ☐ Not to face R-district ☐ Clearance ☐ Area ☐ Corner Vision
☐ Projection ☐ Avoid needless elaboration ☐ Consolidation of signs ☐ Distracting sign ☐ Setback ☐ Other

Authorized Signature _____ Date of Review _____

INCOMPLETE APPLICATIONS MAY NOT BE PROCESSED.Review Board meets the 3rd Monday of the month at 8:15 am. DEADLINE IS THE MONDAY BEFORE THE MEETING.

SIGN SPECIFICATIONS

- [A] - PAN
Material: Aluminum
Depth: 8" +/- (T80)
Face Color: Paint White
Return Color: Paint White
Backside Color: Paint White
Installation: Over Existing Concrete Monument
- [B] - GRAPHICS
Material: Vinyl
Color: 3630-36 Blue (closest match)



existing layout [NTS]

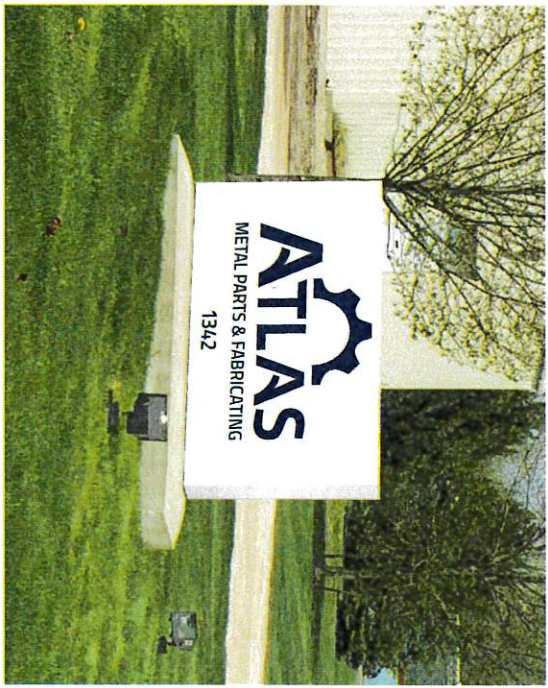

proposed layout [NTS]

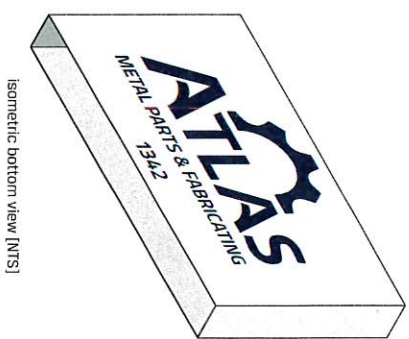

Isometric bottom view [NTS]



322 S. 53TH St., Milwaukee, WI 53214
414.653.4200 • www.poblocki.com

This document is owned by and the information contained herein is the property of Poblocki, LLC. By receipt hereof, the holder agrees not to use the information contained herein for any purpose other than that intended. The holder also agrees to indemnify and hold Poblocki, LLC, harmless from and against all claims, damages, losses, and expenses, including reasonable attorneys' fees, incurred by Poblocki, LLC, in connection with the use of this document. This document represents only an approximation of what the actual project colors may appear when installed in the field.

Project
Atlas Metal Parts
Waukesha, WI

Scale: 1"=1'
Original Page Size: 11" x 17"

NOTES
SURVEY REQUIRED
GRAPHICS COLOR T80

Revisions	
REV DESCRIPTION	BY DATE

Sgn. Dan Schumann
Drawn By: Marshall Hogan
Date: 06/05/18

Sign Loc. No.:
PAN-01
D/F Pan Sign
Sign Type
82097
C02
DPP - Project - Job No. Design

CITY OF WAUKESHA, WISCONSIN

201 DELAFIELD STREET * ROOM 200 * WAUKESHA, WI 53188 * PH: (262)524-3750 * FAX: (262)524-3751

PERMIT NUMBER

PERMANENT SIGN PERMIT APPLICATION

ONE APPLICATION PER SIGN

SITE ADDRESS : 1342 Pearl St.

Total Number of signs applying for today: 5 Value of Sign(s) \$ 10000.00

FEE: \$40 min. or \$1 per sq. ft. Required in full at time of submittal. **FEE IS NON-REFUNDABLE.**

Location of THIS sign: South bldg. wall, east end per drawing 82097 NL-01

Office Use Only

☐ PICTURE/Drawing/Site Plan☐ FEE☐ ELECTRICAL PERMIT

Paid: _____ Initials: _____

Permit copy will be mailed to this address

Business Name: Atlas Metal Parts

Sign Contractor: Poblocki Sign Company LLC

Owner Name: Paul Pesci

Address: 922 S. 70th St.

Business Phone: 262-544-0200

City/State/Zip: West Allis, WI 53214

For questions call: ☐ Business ☒ Sign Contractor

Phone: 414-453-4010

IF THIS IS AREA IS LEFT EMPTY, PERMIT WILL NOT BE MAILED.

(MANDATORY FIELD; application will be returned if left blank.)**You must submit an electrical permit signed by a licensed electrician with all illuminated sign permit applications. HAS THIS BEEN DONE?** ☐ YES, Permit No. BL - - ☐ NO ☐ NOT APPLICABLE**ATTACH A COLOR PHOTO, DRAWING, AND/OR SITE PLAN.** Show dimensions to scale, colors, and location of sign.

CHECK ONE:

☒ New Sign ☐ Existing Sign ☐ Face Change Only

TYPE OF SIGN (Circle all that apply):

☒ Wall ☐ Door ☐ Projecting ☐ Window ☐ Roof ☐ Billboard
☐ Flat ☐ Awning ☐ Freestanding ☐ Yard ☐ Double Face

Horizontal Width of Sign 18' 9" Vertical dimension of Sign 10' 11" o.a. TOTAL Square Footage: 206.25 sq. ft.

If Sign is detached or projecting, please supply: Total Height _____ Clearance: _____ Setback: _____

Premise Data: Street Frontage: _____ Building or Tenant Space Width: _____ Other Street Frontage: _____

PLEASE LIST ALL EXISTING SIGNAGE ON THE BACK OF THIS SHEET.

By my signature, I state and agree, that I have carefully examined the completed application and do hereby certify that all information herein is true and correct, and I further certify that any and all work performed shall be done in accordance with the Ordinances of the City of Waukesha, and the Laws of the State of Wisconsin pertaining to the work described herein

Legal Signature D. Burton Print Name Deb Burton, Poblocki Sign Co. Date 7-9-18

OFFICE USE ONLY

Zoning District: _____ Gross sign area for premises: _____ Area used by other signs: _____

☐ Approved Conditions (if any):☐ Must submit electrical permit within 30 days of meeting or permit shall be voided.☐ Denied Does not conform to:☐ Height ☐ Architecturally compatible ☐ Not to face R-district ☐ Clearance ☐ Area ☐ Corner Vision
☐ Projection ☐ Avoid needless elaboration ☐ Consolidation of signs ☐ Distracting sign ☐ Setback ☐ Other

Authorized Signature _____ Date of Review _____

INCOMPLETE APPLICATIONS MAY NOT BE PROCESSED.Review Board meets the 3rd Monday of the month at 8:15 am. DEADLINE IS THE MONDAY BEFORE THE MEETING.

SIGN SPECIFICATIONS

- [A] - NON-ILLUMINATED LETTERS
- Description: Fabricated
- Material: Aluminum
- Depth: 3"
- Face Color: Paint to Match 3630-36 Blue Vinyl
- Returns: Paint to Match 3630-36 Blue Vinyl
- Installation: Flush to Wall



proposed layout [NTS]

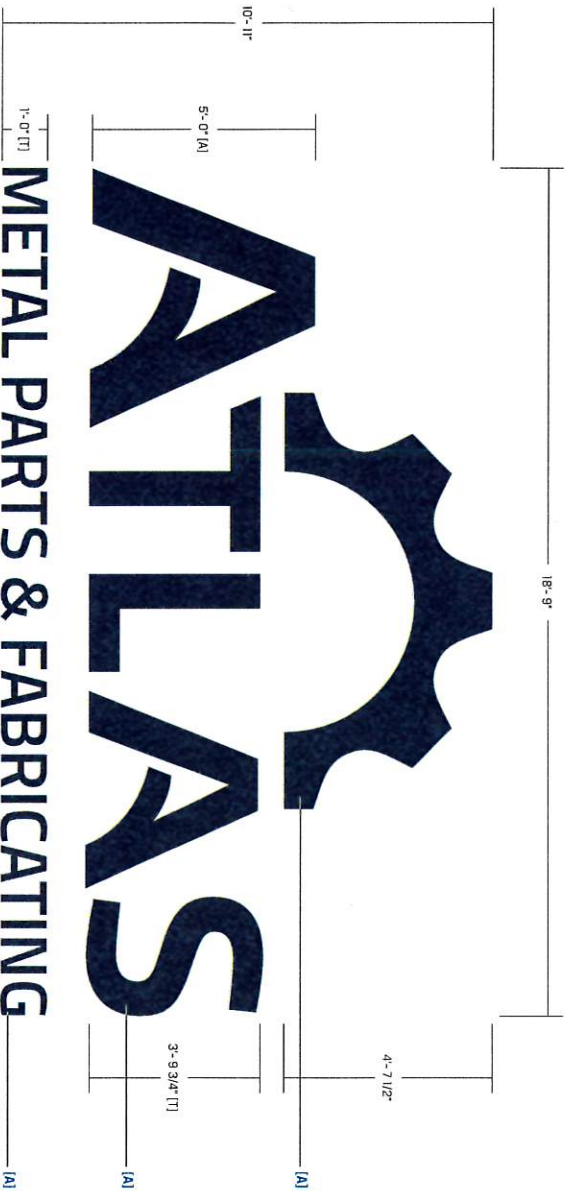

So. Elev.



922 E. 70th St., Milwaukee, WI 53214
414.877.4070 • www.poblocki.com

This document is prepared by POBLOCKI & ASSOCIATES, INC. for the use of the client. It is the property of POBLOCKI & ASSOCIATES, INC. and is not to be reproduced, stored in a retrieval system, or transmitted in any form or by any means, electronic, mechanical, photocopying, recording, or by any information storage and retrieval system, without the prior written consent of POBLOCKI & ASSOCIATES, INC. POBLOCKI & ASSOCIATES, INC. makes no warranty, express or implied, for the use of this document for any purpose other than that for which it was prepared. The document represents only an approximation of what may be seen on site and is not to be used for any other purpose.

Project

Atlas Metal Parts
Waukesha, WI

Scale: 3/8"=1'

Original Page Size: 11" x 17"

Notes

GRAPHICS COLOR T80

Revisions	REV	DESCRIPTION	BY	DATE
-----------	-----	-------------	----	------

Rev. Dan Schumann
Drawn By: Marshall Hagan
Orig. Date: 06/04/16

Sign Loc. No. *

NL-01

Non-Lit Letters

Sign Type

82097

00P - Project - Job No.

C01

Design

CITY OF WAUKESHA, WISCONSIN

201 DELAFIELD STREET * ROOM 200 * WAUKESHA, WI 53188 * PH: (262)524-3750 * FAX: (262)524-3751

PERMIT NUMBER

PERMANENT SIGN PERMIT APPLICATION

ONE APPLICATION PER SIGN

SITE ADDRESS : 1342 Pearl St.

Total Number of signs applying for today: 5 Value of Sign(s) \$ 1800.00

FEE: \$40 min. or \$1 per sq. ft. Required in full at time of submittal. **FEE IS NON-REFUNDABLE.**

Location of THIS sign: So east truck entrance per drawing 82097 PP-01

Office Use Only

☐ PICTURE/Drawing/Site Plan☐ FEE☐ ELECTRICAL PERMIT

Paid: _____ Initials: _____

Permit copy will be mailed to this address

Business Name: Atlas Metal Parts

Sign Contractor: Poblocki Sign Company LLC

Owner Name: Paul Pesci

Address: 922 S. 70th St.

Business Phone: 262-544-0200

City/State/Zip: West Allis, WI 53214

For questions call: ☐ Business ☒ Sign Contractor

Phone: 414-453-4010

IF THIS IS AREA IS LEFT EMPTY, PERMIT WILL NOT BE MAILED.

(MANDATORY FIELD; application will be returned if left blank.)**You must submit an electrical permit signed by a licensed electrician with all illuminated sign permit applications. HAS THIS BEEN DONE? ☐ YES, Permit No. BL - - ☐ NO ☐ NOT APPLICABLE****ATTACH A COLOR PHOTO, DRAWING, AND/OR SITE PLAN.** Show dimensions to scale, colors, and location of sign.

CHECK ONE:

☒ New Sign ☒ Existing Sign ☐ Face Change Only
to replace

TYPE OF SIGN (Circle all that apply):

Wall Door Projecting Window Roof Billboard
Flat Awning Freestanding Yard Double Face

Horizontal Width of Sign 3' 6" Vertical dimension of Sign 2' 6" TOTAL Square Footage: 8.75 sq. ft.

If Sign is detached or projecting, please supply: Total Height 5' Clearance: 2'6" Setback: Same as existing

Premise Data: Street Frontage: _____ Building or Tenant Space Width: _____ Other Street Frontage: _____

PLEASE LIST ALL EXISTING SIGNAGE ON THE BACK OF THIS SHEET.

By my signature, I state and agree, that I have carefully examined the completed application and do hereby certify that all information herein is true and correct, and I further certify that any and all work performed shall be done in accordance with the Ordinances of the City of Waukesha, and the Laws of the State of Wisconsin pertaining to the work described herein

Legal Signature D. Burton Print Name Deb Burton, Poblocki Sign Co. Date 7-9-18

OFFICE USE ONLY

Zoning District: _____ Gross sign area for premises: _____ Area used by other signs: _____

☐ **Approved** Conditions (if any):☐ Must submit electrical permit within 30 days of meeting or permit shall be voided.☐ **Denied** Does not conform to:☐ Height ☐ Architecturally compatible ☐ Not to face R-district ☐ Clearance ☐ Area ☐ Corner Vision
☐ Projection ☐ Avoid needless elaboration ☐ Consolidation of signs ☐ Distracting sign ☐ Setback ☐ Other

Authorized Signature _____ Date of Review _____

INCOMPLETE APPLICATIONS MAY NOT BE PROCESSED.Review Board meets the 3rd Monday of the month at 8:15 am. DEADLINE IS THE MONDAY BEFORE THE MEETING.

SIGN SPECIFICATIONS

- (A) - PANEL

Material: Aluminum

Face Color: White
- (B) - GRAPHICS

Material: Vinyl

Color: 3630-36 Blue (closest match)
- (C) - POST

Material: Aluminum

Shape: Square

Size: 3" x 3"

Color: Paint to Match 3630-36 Blue Vinyl (closest match)

Installation: Direct Bury

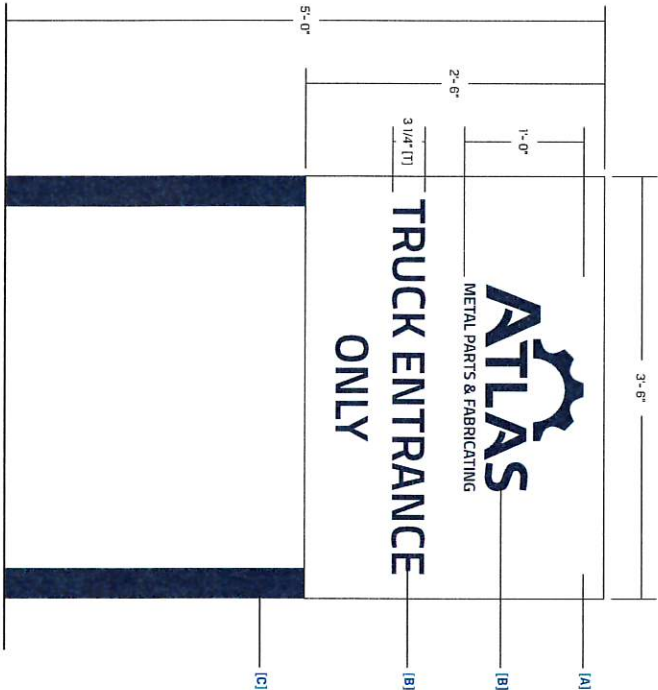

existing layout (NTS)

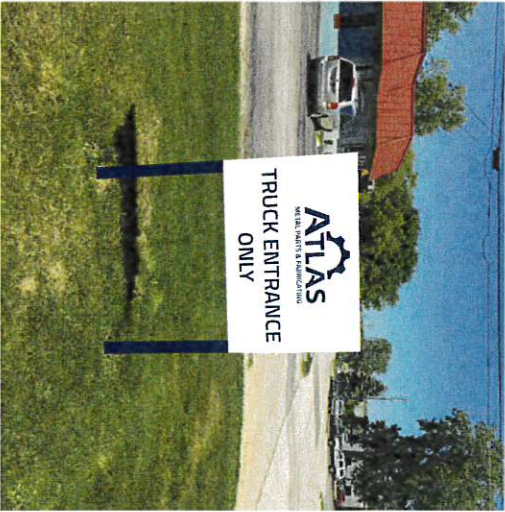

proposed layout (NTS)

CITY OF WAUKESHA, WISCONSIN

201 DELAFIELD STREET * ROOM 200 * WAUKESHA, WI 53188 * PH: (262)524-3750 * FAX: (262)524-3751

PERMIT NUMBER

PERMANENT SIGN PERMIT APPLICATION

ONE APPLICATION PER SIGN

SITE ADDRESS : 1342 Pearl St.

Total Number of signs applying for today: 5 Value of Sign(s) \$ 1800.00

FEE: \$40 min. or \$1 per sq. ft. Required in full at time of submittal. **FEE IS NON-REFUNDABLE.**

Location of THIS sign: So west truck exit per drawing 82097 PP-02

Office Use Only

☐ PICTURE/Drawing/Site Plan☐ FEE☐ ELECTRICAL PERMIT

Paid: _____ Initials: _____

Permit copy will be mailed to this address

Business Name: Atlas Metal Parts

Sign Contractor: Poblocki Sign Company LLC

Owner Name: Paul Pesci

Address: 922 S. 70th St.

Business Phone: 262-544-0200

City/State/Zip: West Allis, WI 53214

For questions call: ☐ Business ☒ Sign Contractor

Phone: 414-453-4010

IF THIS IS AREA IS LEFT EMPTY, PERMIT WILL NOT BE MAILED.

(MANDATORY FIELD; application will be returned if left blank.)

You must submit an electrical permit signed by a licensed electrician with all illuminated sign permit applications.

HAS THIS BEEN DONE? ☐ YES, Permit No. BL - - ☐ NO ☐ NOT APPLICABLE

ATTACH A COLOR PHOTO, DRAWING, AND/OR SITE PLAN. Show dimensions to scale, colors, and location of sign.

CHECK ONE:

☒ New Sign ☒ Existing Sign ☐ Face Change Only
to replace

TYPE OF SIGN (Circle all that apply):

Wall Door Projecting Window Roof Billboard
Flat Awning Freestanding Yard Double Face

Horizontal Width of Sign 3' 6" Vertical dimension of Sign 2' 6" TOTAL Square Footage: 8.75 sq. ft.

If Sign is detached or projecting, please supply: Total Height 5' Clearance: 2'6" Setback: Same as existing

Premise Data: Street Frontage: _____ Building or Tenant Space Width: _____ Other Street Frontage: _____

PLEASE LIST ALL EXISTING SIGNAGE ON THE BACK OF THIS SHEET.

By my signature, I state and agree, that I have carefully examined the completed application and do hereby certify that all information herein is true and correct, and I further certify that any and all work performed shall be done in accordance with the Ordinances of the City of Waukesha, and the Laws of the State of Wisconsin pertaining to the work described herein

Legal Signature D. Burton Print Name Deb Burton, Poblocki Sign Co. Date 7-9-18

OFFICE USE ONLY

Zoning District: _____ Gross sign area for premises: _____ Area used by other signs: _____

☐ Approved Conditions (if any):☐ Must submit electrical permit within 30 days of meeting or permit shall be voided.☐ Denied Does not conform to:☐ Height☐ Architecturally compatible☐ Not to face R-district☐ Clearance☐ Area☐ Corner Vision☐ Projection☐ Avoid needless elaboration☐ Consolidation of signs☐ Distracting sign☐ Setback☐ Other

Authorized Signature _____ Date of Review _____

INCOMPLETE APPLICATIONS MAY NOT BE PROCESSED.Review Board meets the 3rd Monday of the month at 8:15 am. DEADLINE IS THE MONDAY BEFORE THE MEETING.

SIGN SPECIFICATIONS

- [A] - PANEL

Material: Aluminum

Face Color: White
- [B] - GRAPHICS

Material: Vinyl

Color: 3630-36 Blue (closest match)
- [C] - POST

Material: Aluminum

Shape: Square

Size: 3" x 3"

Color: Paint to Match 3630-36 Blue Vinyl (closest match)

Installation: Direct Bury

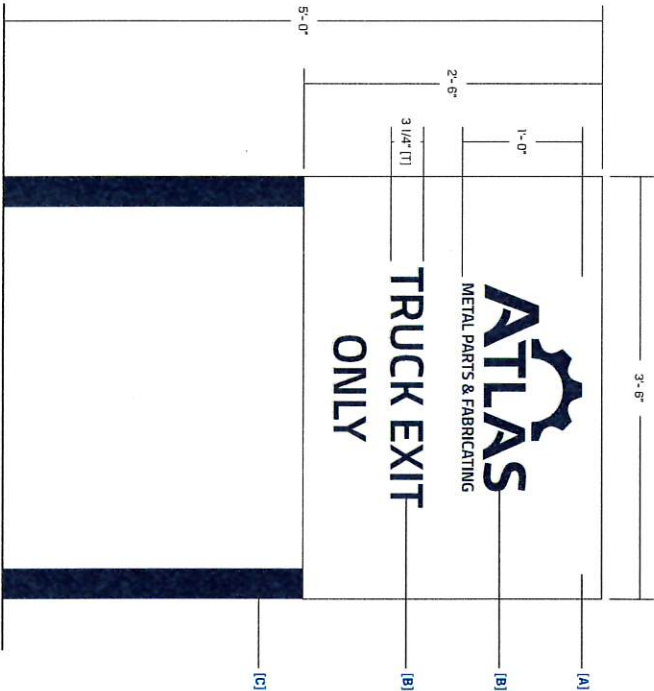

existing layout [NTS]



proposed layout [NTS]



9321 S. 70th St., Milwaukee, WI 53214
414.463.4410 x www.poblocki.com

This document is owned by and the intellectual property of POBLOCKI, LLC. By receipt hereof, the holder agrees not to use the information contained herein for any other project or to use the information contained herein for any other project without the express written consent of POBLOCKI, LLC. POBLOCKI, LLC reserves the right to modify the information contained herein at any time without notice. This document represents only an approximation of material colors. Specified actual product colors may vary from the print or digital image.

Project

Atlas Metal Parts
Waukesha, WI

Scale: 1"=1'

Original Page Size: 11" x 17"

Notes

GRAPHICS COLOR T80

Revisions

REV	DESCRIPTION	BY	DATE
01	Post size, location	msh	06/05/18

Rep: Dan Schumann
Drawn By: Marshall Hogan
Date: 06/05/18

Sign Loc. No.:

PP-02

D/F Post & Panel

Sign Type

82097

OPP - Project - Job No.

C01

Design

CITY OF WAUKESHA, WISCONSIN

201 DELAFIELD STREET * ROOM 200 * WAUKESHA, WI 53188 * PH: (262)524-3750 * FAX: (262)524-3751

PERMIT NUMBER

PERMANENT SIGN PERMIT APPLICATION

ONE APPLICATION PER SIGN

SITE ADDRESS : 1342 Pearl St.

Total Number of signs applying for today: 5 Value of Sign(s) \$ 1800.00

FEE: \$40 min. or \$1 per sq. ft. Required in full at time of submittal. **FEE IS NON-REFUNDABLE.**

Location of THIS sign: Center entrance drive per drawing 82097 PP-03

Office Use Only

☐ PICTURE/Drawing/Site Plan☐ FEE☐ ELECTRICAL PERMIT

Paid: _____ Initials: _____

Permit copy will be mailed to this address

Business Name: Atlas Metal Parts

Sign Contractor: Poblocki Sign Company LLC

Owner Name: Paul Pesci

Address: 922 S. 70th St.

Business Phone: 262-544-0200

City/State/Zip: West Allis, WI 53214

For questions call: ☐ Business ☒ Sign Contractor

Phone: 414-453-4010

IF THIS IS AREA IS LEFT EMPTY, PERMIT WILL NOT BE MAILED.

(MANDATORY FIELD; application will be returned if left blank.)

You must submit an electrical permit signed by a licensed electrician with all illuminated sign permit applications.

HAS THIS BEEN DONE? ☐ YES, Permit No. BL - - ☐ NO ☐ NOT APPLICABLE

ATTACH A COLOR PHOTO, DRAWING, AND/OR SITE PLAN. Show dimensions to scale, colors, and location of sign.

CHECK ONE:

☒ New Sign ☒ Existing Sign ☐ Face Change Only
to replace

TYPE OF SIGN (Circle all that apply):

Wall Door Projecting Window Roof Billboard
Flat Awning Freestanding Yard Double Face

Horizontal Width of Sign 3' 6" Vertical dimension of Sign 2' 6" TOTAL Square Footage: 8.75 sq. ft.

If Sign is detached or projecting, please supply: Total Height 5' Clearance: 2'6" Setback: PI advise

Premise Data: Street Frontage: _____ Building or Tenant Space Width: _____ Other Street Frontage: _____

PLEASE LIST ALL EXISTING SIGNAGE ON THE BACK OF THIS SHEET.

By my signature, I state and agree, that I have carefully examined the completed application and do hereby certify that all information herein is true and correct, and I further certify that any and all work performed shall be done in accordance with the Ordinances of the City of Waukesha, and the Laws of the State of Wisconsin pertaining to the work described herein

Legal Signature D. Burton Print Name Deb Burton, Poblocki Sign Co. Date 7-9-18

OFFICE USE ONLY

Zoning District: _____ Gross sign area for premises: _____ Area used by other signs: _____

☐ Approved Conditions (if any):☐ Must submit electrical permit within 30 days of meeting or permit shall be voided.☐ Denied Does not conform to:☐ Height ☐ Architecturally compatible ☐ Not to face R-district ☐ Clearance ☐ Area ☐ Corner Vision
☐ Projection ☐ Avoid needless elaboration ☐ Consolidation of signs ☐ Distracting sign ☐ Setback ☐ Other

Authorized Signature _____ Date of Review _____

INCOMPLETE APPLICATIONS MAY NOT BE PROCESSED.Review Board meets the 3rd Monday of the month at 8:15 am. DEADLINE IS THE MONDAY BEFORE THE MEETING.

SIGN SPECIFICATIONS

- [A] - PANEL**
Material: Aluminum
Face Color: White
- [B] - GRAPHICS**
Material: Vinyl
Color: 3630-36 Blue (closest match)
- [C] - POST**
Material: Aluminum
Shape: Square
Size: 3" x 3"
Color: Paint to Match 3630-36 Blue Vinyl (closest match)
Installation: Direct Bury

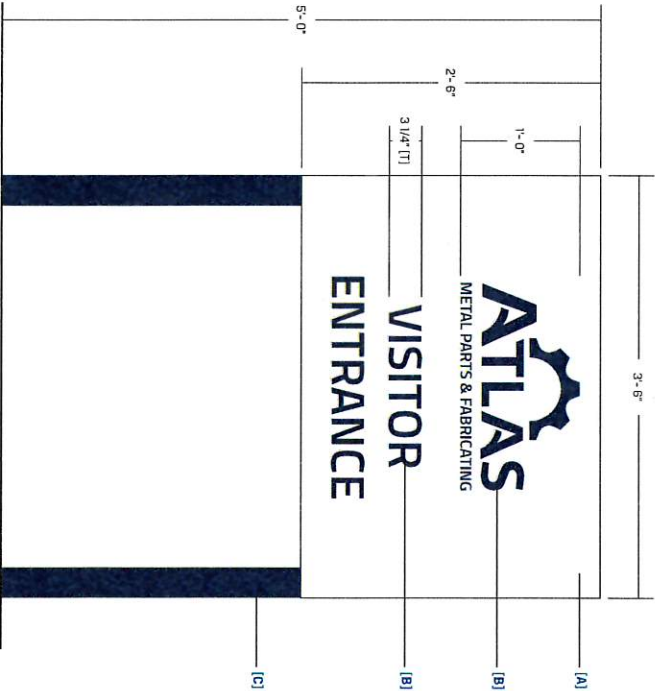

existing layout [NTS]



proposed layout [NTS]



922 S. 10th St., Milwaukee, WI 53214
414.681.6410 • www.poblocki.com

This document is owned by and for the exclusive use of Poblocki Sign Company, LLC. By receipt hereof, the holder agrees not to use the information contained herein for any purpose other than the project for which it was prepared without the prior written consent of Poblocki Sign Company, LLC. Holder also agrees to indemnify and hold Poblocki Sign Company, LLC harmless from and against all claims, damages, losses, and expenses, including reasonable attorneys' fees, that may be incurred by Poblocki Sign Company, LLC, arising out of or from the use of this document. This document represents only an approximation of what the actual product color may be. Colors may vary slightly from those shown.

Project
Atlas Metal Parts
Waukesha, WI

Scale: 1"=1'

Original Page Size: 11" x 17"

Notes
GRAPHICS COLOR 180

Revisions	
REV DESCRIPTION	BY DATE

Rep.: Dan Schumann
Drawn By: Marshall Hogan
Sig. Date: 06/05/18
Sign Loc. No.: •

PP-03
D/F Post & Panel
Sign Type
82097
C01
Design
82097 - Project - Job No.

Google Maps 1342 Pearl St

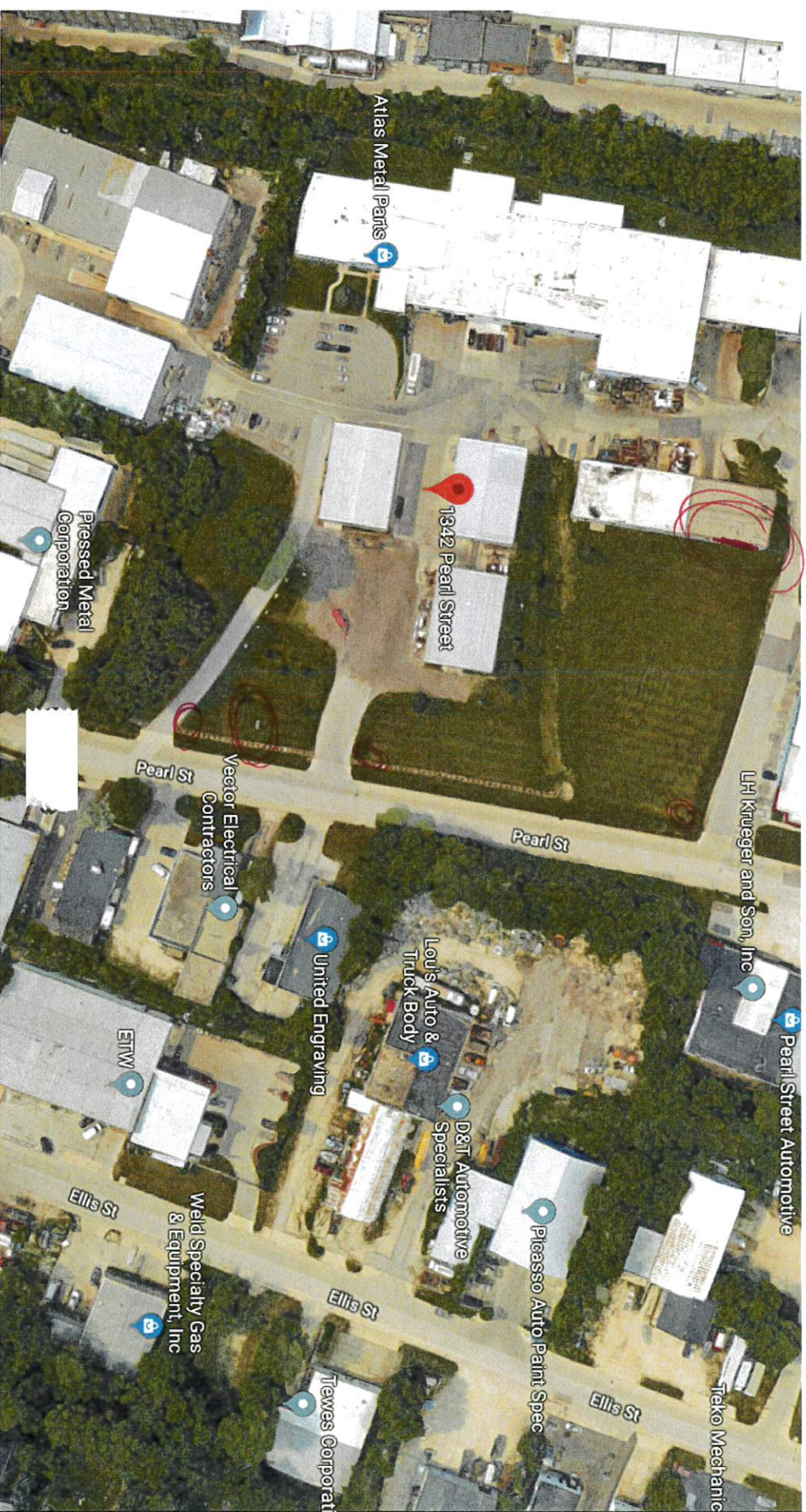

Imagery ©2018 Google, Map data ©2018 Google 20 m

Our Reference Number	Your Invoice	Invoice Date	Invoice Amount	Amount Paid	Net Check Amount
				Discount Taken	
124641	PERMIT FEE	7/5/2018	200.00	200.00	200.00
				Check Amt:	200.00

Atlas Metal Parts
1342 Pearl St.
Waukesha, WI
82097-4

Creative Document Solutions To Reorder Forms: 866-389-4252

SLLMP

WL85113M1

WZ390012-01-17

PRINTED IN U.S.A.



POBLOCKI
SIGN COMPANY

922 S. 70th St West Allis, WI 53214
414.453.4010

THE FACE OF THIS DOCUMENT HAS A COLORED BACKGROUND ON WHITE PAPER

INLAND BANK
OAK BROOK, ILLINOIS 60523

70-2559/719

124783

Two Hundred and 00/100 Dollars

Vendor	Check Date	Check
19587	7/6/2018	124783
		Check Amount
		\$ *****200.00

Pay to the
Order of CITY OF WAUKESHA
United States



VOID AFTER 90 DAYS

[Signature]
AUTHORIZED SIGNATURE

THE BACK OF THIS DOCUMENT CONTAINS CHECK SECURITY WATERMARK AND CONFECTIONARY INK

⑈ 124783 ⑈ ⑆071925596⑆ ⑈ ⑈5716⑈