

CITY OF WAUKESHA, WISCONSIN

201 DELAFIELD STREET * ROOM 200 * WAUKESHA, WI 53188 * PH: (262)524-3750 * FAX: (262)524-3751

PERMIT NUMBER

PERMANENT SIGN PERMIT APPLICATION

ONE APPLICATION PER SIGN

SITE ADDRESS : 2020 E. Mooreland

Total Number of signs applying for today: 1 Value of Sign(s) \$ 2500.00

FEE: \$40 min. or \$1 per sq. ft. Required in full at time of submittal. **FEE IS NON-REFUNDABLE.**

Location of THIS sign: Pylon Road Sign

Office Use Only

☐ PICTURE/Drawing/Site Plan☐ FEE☐ ELECTRICAL PERMIT

Paid: Initials:

Permit copy will be mailed to this address

Business Name: Boerke Co

Sign Contractor: Prodigy Lighting & Sign LLC

Owner Name: KPB Inc C/O Brian Riordan

Address: 3535 14th Ave

Business Phone:

City/State/Zip: Kenosha, Wi 53140

For questions call: ☐ Business ☒ Sign Contractor

Phone: 262-652-0724

IF THIS IS AREA IS LEFT EMPTY, PERMIT WILL NOT BE MAILED.

(MANDATORY FIELD; application will be returned if left blank.)

You must submit an electrical permit signed by a licensed electrician with all illuminated sign permit applications.

HAS THIS BEEN DONE? ☐ YES, Permit No. BL - - ☐ NO ☒ NOT APPLICABLE

ATTACH A COLOR PHOTO, DRAWING, AND/OR SITE PLAN. Show dimensions to scale, colors, and location of sign.

CHECK ONE:

☐ New Sign ☒ Existing Sign ☐ Face Change Only

TYPE OF SIGN (Circle all that apply):

Wall Door Projecting Window Roof Billboard
Flat Awning Freestanding Yard Double Face

Horizontal Width of Sign 14'5" Vertical dimension of Sign 60" TOTAL Square Footage: 72.08 sq. ft.

If Sign is detached or projecting, please supply: Total Height 20' Clearance: Setback: 28'

Premise Data: Street Frontage: 162.13 Building or Tenant Space Width: Other Street Frontage:

PLEASE LIST ALL EXISTING SIGNAGE ON THE BACK OF THIS SHEET.

By my signature, I state and agree, that I have carefully examined the completed application and do hereby certify that all information herein is true and correct, and I further certify that any and all work performed shall be done in accordance with the Ordinances of the City of Waukesha, and the Laws of the State of Wisconsin pertaining to the work described herein

Legal Signature Wayne Palmer Print Name Wayne Palmer Date 7/18/18

OFFICE USE ONLY

Zoning District: Gross sign area for premises: Area used by other signs:

☐ Approved Conditions (if any):☐ Must submit electrical permit within 30 days of meeting or permit shall be voided.☐ Denied Does not conform to:☐ Height☐ Architecturally compatible☐ Not to face R-district☐ Clearance☐ Area☐ Corner Vision☐ Projection☐ Avoid needless elaboration☐ Consolidation of signs☐ Distracting sign☐ Setback☐ Other

Authorized Signature

Date of Review

INCOMPLETE APPLICATIONS MAY NOT BE PROCESSED.Review Board meets the 3rd Monday of the month at 8:15 am. DEADLINE IS THE MONDAY BEFORE THE MEETING.



Printed: 7/18/2018

Notes:

The information and depictions herein are for informational purposes and Waukesha County specifically disclaims accuracy in this reproduction and specifically admonishes and advises that if specific and precise accuracy is required, the same should be determined by procurement of certified maps, surveys, plat, Flood Insurance Studies, or other official means. Waukesha County will not be responsible for any damages which result from third party use of the information and depictions herein, or for use which ignores this warning.

0 33.33 Feet

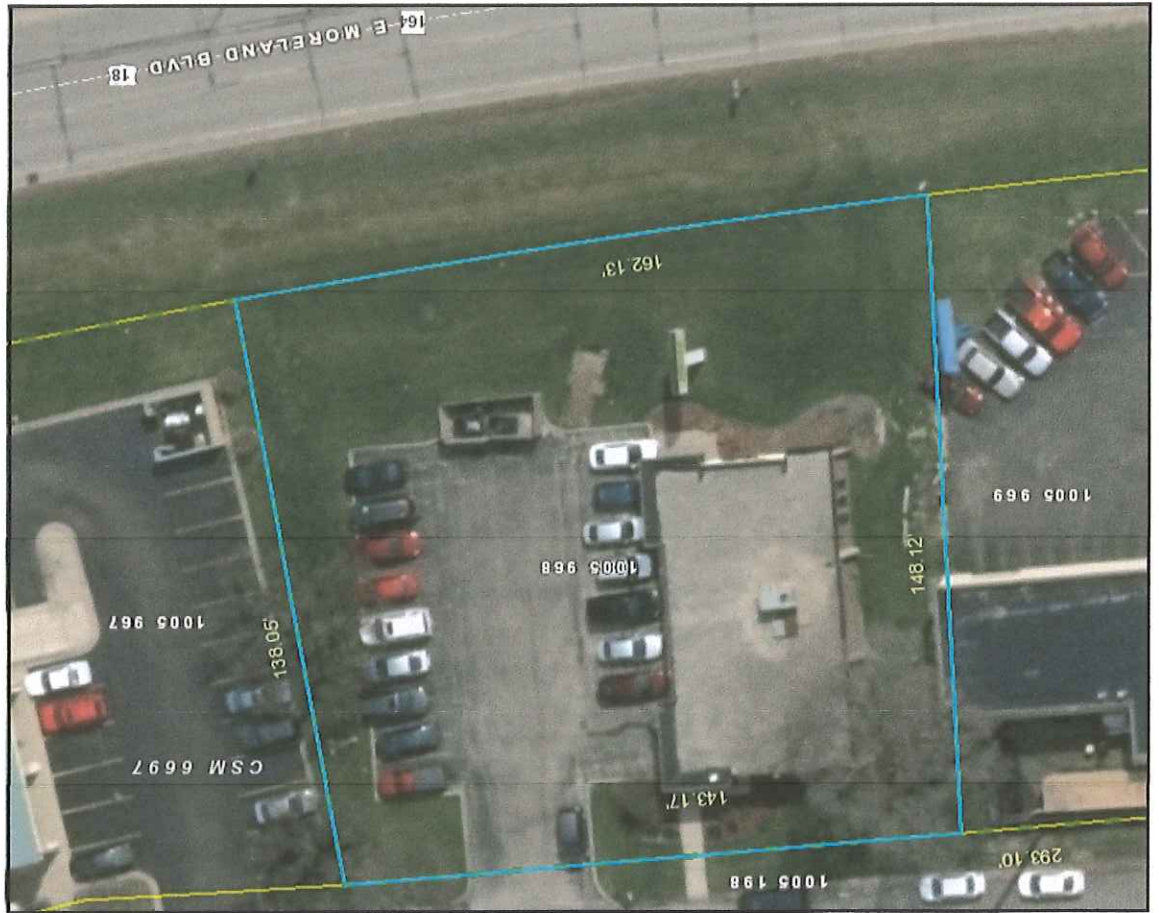

- Legend
- Relined Plats
 - Assessor Plat
 - Condo Plat
 - CSM
 - Subdivision Plat
 - SimultaneousConveyance
 - Assessor Plat
 - CSM
 - Condo Plat
 - Subdivision Plat
 - Subdivision Plat

Waukesha County GIS Map

LAND INFORMATION SYSTEMS DIVISION



flex face change only.
60" x 14' 5"



CUSHMAN &
WAKEFIELD

BOERKE

AVAILABLE

414.347.1000

boerke.com

The Boerke Company, Inc. / Independently Owned and Operated / A Member of the Cushman & Wakefield Alliance

 CUSHMAN & WAKEFIELD BOERKE

AVAILABLE

414.347.1000

boerke.com
The Boerke Company, Inc. is a subsidiary of Cushman & Wakefield, a member of the Cushman & Wakefield Network.

Firestone
COMPLETE AUTO CARE

