

# PERMANENT SIGN PERMIT APPLICATION

ONE APPLICATION PER SIGN

SITE ADDRESS : 1240 W Sunset Drive Suite 112

Total Number of signs applying for today: 3 Value of Sign(s) \$ Approx. \$7,500

FEE: \$40 min. or \$1 per sq. ft. Required in full at time of submittal. FEE IS NON-REFUNDABLE.

Location of THIS sign: East elevation above main entrance

Office Use Only	
<input type="checkbox"/> PICTURE/Drawing/Site Plan	
<input type="checkbox"/> FEE	
<input type="checkbox"/> ELECTRICAL PERMIT	
Paid: _____	Initials: _____

Permit copy will be mailed to this address

Business Name: Torrid

Sign Contractor: Lemberg Electric- Zach Wenger

Owner Name: Ramco-Gershenson, Inc.

Address: 4085 N 128th Street

Business Phone: 734-637-8290

City/State/Zip: Brookfield, WI 53005

For questions call: ☐ Business ☒ Sign Contractor

Phone: 262-364-0364

IF THIS IS AREA IS LEFT EMPTY, PERMIT WILL NOT BE MAILED.

(MANDATORY FIELD; application will be returned if left blank.)

You must submit an electrical permit signed by a licensed electrician with all illuminated sign permit applications.

HAS THIS BEEN DONE? ☐ YES, Permit No. BL - - ☐ NO ☐ NOT APPLICABLE

ATTACH A COLOR PHOTO, DRAWING, AND/OR SITE PLAN. Show dimensions to scale, colors, and location of sign.

CHECK ONE:

☒ New Sign ☐ Existing Sign ☐ Face Change Only

TYPE OF SIGN (Circle all that apply):

☒ Wall ☐ Door ☐ Projecting ☐ Window ☐ Roof ☐ Billboard  
☐ Flat ☐ Awning ☐ Freestanding ☐ Yard ☐ Double Face

Horizontal Width of Sign 23'2-1/4" Vertical dimension of Sign 42" TOTAL Square Footage: 81.15 sq. ft.

If Sign is detached or projecting, please supply: Total Height \_\_\_\_\_ Clearance: \_\_\_\_\_ Setback: \_\_\_\_\_

Premise Data: Street Frontage: \_\_\_\_\_ Building or Tenant Space Width: 46' Other Street Frontage: \_\_\_\_\_

PLEASE LIST ALL EXISTING SIGNAGE ON THE BACK OF THIS SHEET.

By my signature, I state and agree, that I have carefully examined the completed application and do hereby certify that all information herein is true and correct, and I further certify that any and all work performed shall be done in accordance with the Ordinances of the City of Waukesha, and the Laws of the State of Wisconsin pertaining to the work described herein

Legal Signature  Print Name Zach Wenger Date 7/30/18

OFFICE USE ONLY	
Zoning District: _____	Gross sign area for premises: _____ Area used by other signs: _____
<input type="checkbox"/> Approved Conditions (if any): <input type="checkbox"/> Must submit electrical permit within 30 days of meeting or permit shall be voided.	
<input type="checkbox"/> Denied Does not conform to:	
<input type="checkbox"/> Height	<input type="checkbox"/> Architecturally compatible
<input type="checkbox"/> Projection	<input type="checkbox"/> Avoid needless elaboration
<input type="checkbox"/> Not to face R-district	<input type="checkbox"/> Consolidation of signs
<input type="checkbox"/> Clearance	<input type="checkbox"/> Distracting sign
<input type="checkbox"/> Area	<input type="checkbox"/> Setback
<input type="checkbox"/> Corner Vision	<input type="checkbox"/> Other
Authorized Signature _____	Date of Review _____

INCOMPLETE APPLICATIONS MAY NOT BE PROCESSED.

Review Board meets the 3<sup>rd</sup> Monday of the month at 8:15 am. DEADLINE IS THE MONDAY BEFORE THE MEETING.

# PERMANENT SIGN PERMIT APPLICATION

ONE APPLICATION PER SIGN

SITE ADDRESS : 1240 W Sunset Drive Suite 112

Total Number of signs applying for today: 3 Value of Sign(s) \$ Approx. \$7,500

FEE: \$40 min. or \$1 per sq. ft. Required in full at time of submittal. FEE IS NON-REFUNDABLE.

Location of THIS sign: East elevation to right hand side of main entrance

Office Use Only

☐ PICTURE/Drawing/Site Plan

☐ FEE

☐ ELECTRICAL PERMIT

Paid: \_\_\_\_\_ Initials: \_\_\_\_\_

Permit copy will be mailed to this address

Business Name: Torrid

Sign Contractor: Lemberg Electric- Zach Wenger

Owner Name: Ramco-Gershenson, Inc.

Address: 4085 N 128th Street

Business Phone: 734-637-8290

City/State/Zip: Brookfield, WI 53005

For questions call: ☐ Business ☒ Sign Contractor

Phone: 262-364-0364

IF THIS IS AREA IS LEFT EMPTY, PERMIT WILL NOT BE MAILED.

(MANDATORY FIELD; application will be returned if left blank.)

You must submit an electrical permit signed by a licensed electrician with all illuminated sign permit applications.

HAS THIS BEEN DONE? ☐ YES, Permit No. BL - - ☐ NO ☐ NOT APPLICABLE

ATTACH A COLOR PHOTO, DRAWING, AND/OR SITE PLAN. Show dimensions to scale, colors, and location of sign.

CHECK ONE:

☒ New Sign ☐ Existing Sign ☐ Face Change Only

TYPE OF SIGN (Circle all that apply):

☒ Wall ☐ Door ☐ Projecting ☐ Window ☐ Roof ☐ Billboard  
☐ Flat ☐ Awning ☐ Freestanding ☐ Yard ☐ Double Face

Horizontal Width of Sign 33" Vertical dimension of Sign 11" TOTAL Square Footage: 2.52 sq. ft.

If Sign is detached or projecting, please supply: Total Height \_\_\_\_\_ Clearance: \_\_\_\_\_ Setback: \_\_\_\_\_

Premise Data: Street Frontage: \_\_\_\_\_ Building or Tenant Space Width: 46' Other Street Frontage: \_\_\_\_\_

**PLEASE LIST ALL EXISTING SIGNAGE ON THE BACK OF THIS SHEET.**

By my signature, I state and agree, that I have carefully examined the completed application and do hereby certify that all information herein is true and correct, and I further certify that any and all work performed shall be done in accordance with the Ordinances of the City of Waukesha, and the Laws of the State of Wisconsin pertaining to the work described herein

Legal Signature  Print Name Zach Wenger Date 7/30/13

OFFICE USE ONLY

Zoning District: \_\_\_\_\_ Gross sign area for premises: \_\_\_\_\_ Area used by other signs: \_\_\_\_\_

☐ **Approved** Conditions (if any):  
☐ Must submit electrical permit within 30 days of meeting or permit shall be voided.

☐ **Denied** Does not conform to:

☐ Height ☐ Architecturally compatible ☐ Not to face R-district ☐ Clearance ☐ Area ☐ Corner Vision  
☐ Projection ☐ Avoid needless elaboration ☐ Consolidation of signs ☐ Distracting sign ☐ Setback ☐ Other

Authorized Signature \_\_\_\_\_ Date of Review \_\_\_\_\_

INCOMPLETE APPLICATIONS MAY NOT BE PROCESSED.

Review Board meets the 3<sup>rd</sup> Monday of the month at 8:15 am. DEADLINE IS THE MONDAY BEFORE THE MEETING.

PERMIT NUMBER

# PERMANENT SIGN PERMIT APPLICATION

ONE APPLICATION PER SIGN

SITE ADDRESS : 1240 W Sunset Drive Suite 112

Total Number of signs applying for today: 3 Value of Sign(s) \$ Approx. \$7,500

FEE: \$40 min. or \$1 per sq. ft. Required in full at time of submittal. FEE IS NON-REFUNDABLE.

Location of THIS sign: Eastern most tenant listing monument sign

Office Use Only

☐ PICTURE/Drawing/Site Plan

☐ FEE

☐ ELECTRICAL PERMIT

Paid: Initials:

Permit copy will be mailed to this address

Business Name: Torrid

Owner Name: Ramco-Gershenson, Inc.

Business Phone: 734-637-8290

For questions call: ☐ Business ☒ Sign Contractor

Sign Contractor: Lemberg Electric- Zach Wenger

Address: 4085 N 128th Street

City/State/Zip: Brookfield, WI 53005

Phone: 262-364-0364

IF THIS IS AREA IS LEFT EMPTY, PERMIT WILL NOT BE MAILED.

(MANDATORY FIELD; application will be returned if left blank.)

You must submit an electrical permit signed by a licensed electrician with all illuminated sign permit applications.

HAS THIS BEEN DONE? ☐ YES, Permit No. BL - - ☐ NO ☐ NOT APPLICABLE

ATTACH A COLOR PHOTO, DRAWING, AND/OR SITE PLAN. Show dimensions to scale, colors, and location of sign.

CHECK ONE:

☐ New Sign ☐ Existing Sign ☒ Face Change Only

TYPE OF SIGN (Circle all that apply):

Wall Door Projecting Window Roof Billboard  
Flat Awning Freestanding Yard Double Face

Horizontal Width of Sign 105-3/4" Vertical dimension of Sign 26-3/4" TOTAL Square Footage: 19.64 sq. ft.

If Sign is detached or projecting, please supply: Total Height Clearance: Setback:

Premise Data: Street Frontage: Building or Tenant Space Width: 46' Other Street Frontage:

PLEASE LIST ALL EXISTING SIGNAGE ON THE BACK OF THIS SHEET.

By my signature, I state and agree, that I have carefully examined the completed application and do hereby certify that all information herein is true and correct, and I further certify that any and all work performed shall be done in accordance with the Ordinances of the City of Waukesha, and the Laws of the State of Wisconsin pertaining to the work described herein

Legal Signature Zach Wenger Print Name Zach Wenger Date 7/30/18

OFFICE USE ONLY

Zoning District: Gross sign area for premises: Area used by other signs:

☐ Approved Conditions (if any):

☐ Must submit electrical permit within 30 days of meeting or permit shall be voided.

☐ Denied Does not conform to:

☐ Height ☐ Architecturally compatible ☐ Not to face R-district ☐ Clearance ☐ Area ☐ Corner Vision  
☐ Projection ☐ Avoid needless elaboration ☐ Consolidation of signs ☐ Distracting sign ☐ Setback ☐ Other

Authorized Signature Date of Review

INCOMPLETE APPLICATIONS MAY NOT BE PROCESSED.

Review Board meets the 3<sup>rd</sup> Monday of the month at 8:15 am. DEADLINE IS THE MONDAY BEFORE THE MEETING.

PERMANENT SIGN PERMIT APPLICATION

ONE APPLICATION PER SIGN

SITE ADDRESS : 1240 W Sunset Drive Suite 112

Total Number of signs applying for today: 3 Value of Sign(s) \$ Approx. \$7,500

FEE: \$40 min. or \$1 per sq. ft. Required in full at time of submittal. FEE IS NON-REFUNDABLE.

Location of THIS sign: East elevation above main entrance

Office Use Only

☐ PICTURE/Drawing/Site Plan

☐ FEE

☐ ELECTRICAL PERMIT

Paid: Initials:

Permit copy will be mailed to this address

Business Name: Torrid

Sign Contractor: Lemberg Electric- Zach Wenger

Owner Name: Ramco-Gershenson, Inc.

Address: 4085 N 128th Street

Business Phone: 734-637-8290

City/State/Zip: Brookfield, WI 53005

For questions call: ☐ Business ☒ Sign Contractor

Phone: 262-364-0364

IF THIS IS AREA IS LEFT EMPTY, PERMIT WILL NOT BE MAILED.

(MANDATORY FIELD; application will be returned if left blank.)

You must submit an electrical permit signed by a licensed electrician with all illuminated sign permit applications.

HAS THIS BEEN DONE? ☐ YES, Permit No. BL - - ☐ NO ☐ NOT APPLICABLE

ATTACH A COLOR PHOTO, DRAWING, AND/OR SITE PLAN. Show dimensions to scale, colors, and location of sign.

CHECK ONE:

☒ New Sign ☐ Existing Sign ☐ Face Change Only

TYPE OF SIGN (Circle all that apply):

☒ Wall ☐ Door ☐ Projecting ☐ Window ☐ Roof ☐ Billboard  
☐ Flat ☐ Awning ☐ Freestanding ☐ Yard ☐ Double Face

Horizontal Width of Sign 23'2-1/4" Vertical dimension of Sign 42" TOTAL Square Footage: 81.15 sq. ft.

If Sign is detached or projecting, please supply: Total Height Clearance: Setback:

Premise Data: Street Frontage: Building or Tenant Space Width: 46' Other Street Frontage:

PLEASE LIST ALL EXISTING SIGNAGE ON THE BACK OF THIS SHEET.

By my signature, I state and agree, that I have carefully examined the completed application and do hereby certify that all information herein is true and correct, and I further certify that any and all work performed shall be done in accordance with the Ordinances of the City of Waukesha, and the Laws of the State of Wisconsin pertaining to the work described herein

Legal Signature [Signature] Print Name Zach Wenger Date 7/30/18

OFFICE USE ONLY

Zoning District: Gross sign area for premises: Area used by other signs:

☐ Approved Conditions (if any):

☐ Must submit electrical permit within 30 days of meeting or permit shall be voided.

☐ Denied Does not conform to:

☐ Height ☐ Architecturally compatible ☐ Not to face R-district ☐ Clearance ☐ Area ☐ Corner Vision  
☐ Projection ☐ Avoid needless elaboration ☐ Consolidation of signs ☐ Distracting sign ☐ Setback ☐ Other

Authorized Signature Date of Review

INCOMPLETE APPLICATIONS MAY NOT BE PROCESSED.

Review Board meets the 3rd Monday of the month at 8:15 am. DEADLINE IS THE MONDAY BEFORE THE MEETING.

PERMANENT SIGN PERMIT APPLICATION

ONE APPLICATION PER SIGN

SITE ADDRESS : 1240 W Sunset Drive Suite 112

Total Number of signs applying for today: 3    Value of Sign(s) \$ Approx. \$7,500

FEE: \$40 min. or \$1 per sq. ft.    Required in full at time of submittal. FEE IS NON-REFUNDABLE.

Location of THIS sign: East elevation to right hand side of main entrance

Office Use Only

☐ PICTURE/Drawing/Site Plan

☐ FEE

☐ ELECTRICAL PERMIT

Paid:                      Initials:

Business Name: Torrid

Owner Name: Ramco-Gershenson, Inc.

Business Phone: 734-637-8290

For questions call: ☐ Business    ☒ Sign Contractor

Sign Contractor: Lemberg Electric- Zach Wenger

Address: 4085 N 128th Street

City/State/Zip: Brookfield, WI 53005

Phone: 262-364-0364

Permit copy will be mailed to this address

IF THIS IS AREA IS LEFT EMPTY, PERMIT WILL NOT BE MAILED.

(MANDATORY FIELD; application will be returned if left blank.)

You must submit an electrical permit signed by a licensed electrician with all illuminated sign permit applications.

HAS THIS BEEN DONE?    ☐ YES, Permit No. BL -                      ☐ NO    ☐ NOT APPLICABLE

ATTACH A COLOR PHOTO, DRAWING, AND/OR SITE PLAN.    Show dimensions to scale, colors, and location of sign.

CHECK ONE:

☒ New Sign    ☐ Existing Sign    ☐ Face Change Only

TYPE OF SIGN (Circle all that apply):

☒ Wall    ☐ Door    ☐ Projecting    ☐ Window    ☐ Roof    ☐ Billboard

☐ Flat    ☐ Awning    ☐ Freestanding    ☐ Yard    ☐ Double Face

Horizontal Width of Sign 33"

Vertical dimension of Sign 11"

TOTAL Square Footage: 2.52 sq. ft.

If Sign is detached or projecting, please supply:    Total Height                      Clearance:                      Setback:

Premise Data:    Street Frontage:                      Building or Tenant Space Width: 46'                      Other Street Frontage:

PLEASE LIST ALL EXISTING SIGNAGE ON THE BACK OF THIS SHEET.

By my signature, I state and agree, that I have carefully examined the completed application and do hereby certify that all information herein is true and correct, and I further certify that any and all work performed shall be done in accordance with the Ordinances of the City of Waukesha, and the Laws of the State of Wisconsin pertaining to the work described herein

Legal Signature: [Signature]    Print Name: Zach Wenger    Date: 7/30/12

OFFICE USE ONLY

Zoning District:                      Gross sign area for premises:                      Area used by other signs:

☐ Approved    Conditions (if any):

☐ Must submit electrical permit within 30 days of meeting or permit shall be voided.

☐ Denied    Does not conform to:

☐ Height                      ☐ Architecturally compatible                      ☐ Not to face R-district                      ☐ Clearance                      ☐ Area                      ☐ Corner Vision

☐ Projection                      ☐ Avoid needless elaboration                      ☐ Consolidation of signs                      ☐ Distracting sign                      ☐ Setback                      ☐ Other

Authorized Signature                      Date of Review

INCOMPLETE APPLICATIONS MAY NOT BE PROCESSED.

Review Board meets the 3<sup>rd</sup> Monday of the month at 8:15 am. DEADLINE IS THE MONDAY BEFORE THE MEETING.

PERMANENT SIGN PERMIT APPLICATION  
ONE APPLICATION PER SIGN

SITE ADDRESS : 1240 W Sunset Drive Suite 112

Total Number of signs applying for today: 3 Value of Sign(s) \$ Approx. \$7,500

FEE: \$40 min. or \$1 per sq. ft. Required in full at time of submittal. FEE IS NON-REFUNDABLE.

Location of THIS sign: Eastern most tenant listing monument sign

Office Use Only

☐ PICTURE/Drawing/Site Plan

☐ FEE

☐ ELECTRICAL PERMIT

Paid: \_\_\_\_\_ Initials: \_\_\_\_\_

Permit copy will be mailed to this address

Business Name: Torrid

Sign Contractor: Lemberg Electric- Zach Wenger

Owner Name: Ramco-Gershenson, Inc.

Address: 4085 N 128th Street

Business Phone: 734-637-8290

City/State/Zip: Brookfield, WI 53005

For questions call: ☐ Business ☒ Sign Contractor

Phone: 262-364-0364

IF THIS IS AREA IS LEFT EMPTY, PERMIT WILL NOT BE MAILED.

(MANDATORY FIELD; application will be returned if left blank.)

You must submit an electrical permit signed by a licensed electrician with all illuminated sign permit applications.

HAS THIS BEEN DONE? ☐ YES, Permit No. BL - - ☐ NO ☐ NOT APPLICABLE

ATTACH A COLOR PHOTO, DRAWING, AND/OR SITE PLAN. Show dimensions to scale, colors, and location of sign.

CHECK ONE:

☐ New Sign ☐ Existing Sign ☒ Face Change Only

TYPE OF SIGN (Circle all that apply):

Wall Door Projecting Window Roof ~~Billboard~~  
Flat Awning Freestanding Yard Double Face

Horizontal Width of Sign 105-3/4" Vertical dimension of Sign 26-3/4" TOTAL Square Footage: 19.64 sq. ft.

If Sign is detached or projecting, please supply: Total Height \_\_\_\_\_ Clearance: \_\_\_\_\_ Setback: \_\_\_\_\_

Premise Data: Street Frontage: \_\_\_\_\_ Building or Tenant Space Width: 46' Other Street Frontage: \_\_\_\_\_

PLEASE LIST ALL EXISTING SIGNAGE ON THE BACK OF THIS SHEET.

By my signature, I state and agree, that I have carefully examined the completed application and do hereby certify that all information herein is true and correct, and I further certify that any and all work performed shall be done in accordance with the Ordinances of the City of Waukesha, and the Laws of the State of Wisconsin pertaining to the work described herein

Legal Signature [Signature] Print Name Zach Wenger Date 7/30/18

OFFICE USE ONLY

Zoning District: \_\_\_\_\_ Gross sign area for premises: \_\_\_\_\_ Area used by other signs: \_\_\_\_\_

☐ Approved Conditions (if any):

☐ Must submit electrical permit within 30 days of meeting or permit shall be voided.

☐ Denied Does not conform to:

☐ Height ☐ Architecturally compatible ☐ Not to face R-district ☐ Clearance ☐ Area ☐ Corner Vision

☐ Projection ☐ Avoid needless elaboration ☐ Consolidation of signs ☐ Distracting sign ☐ Setback ☐ Other

Authorized Signature \_\_\_\_\_ Date of Review \_\_\_\_\_

INCOMPLETE APPLICATIONS MAY NOT BE PROCESSED.

Review Board meets the 3<sup>rd</sup> Monday of the month at 8:15 am. DEADLINE IS THE MONDAY BEFORE THE MEETING.



<b>SIGN A</b>	42" TORRID
Type:	Individual Reverse Lit Channel Letters
Illumination:	Internally Illuminated LED
Square Footage:	81.16
To Grade:	Top of sign to grade = 21'-1 3/4" Bottom of sign to grade = 17'-7 3/4"

<b>SIGN B</b>	TORRID
Sign Type:	D/F Blade Sign
Illumination:	Non-Illuminated
Square Footage:	2.52
To Grade:	Bottom of sign to grade = 8'-0" A.F.F.

<b>SIGN C</b>	TORRID
Type:	New Applied Vinyl to Existing Panels
Actual Size:	30 1/4" x 107 1/4"
Viewable Size:	26 3/4" x 105 3/4"
Square Footage:	22.53





<b>SIGN A</b>	42" TORRID
Type:	Individual Reverse Lit Channel Letters
Illumination:	Internally Illuminated LED
Square Footage:	81.16
To Grade:	Top of sign to grade = 21'-1 3/4" Bottom of sign to grade = 17'-7 3/4"

<b>SIGN B</b>	TORRID
Sign Type:	D/F Blade Sign
Illumination:	Non-Illuminated
Square Footage:	2.52
To Grade:	Bottom of sign to grade = 8'-0" A.F.F.

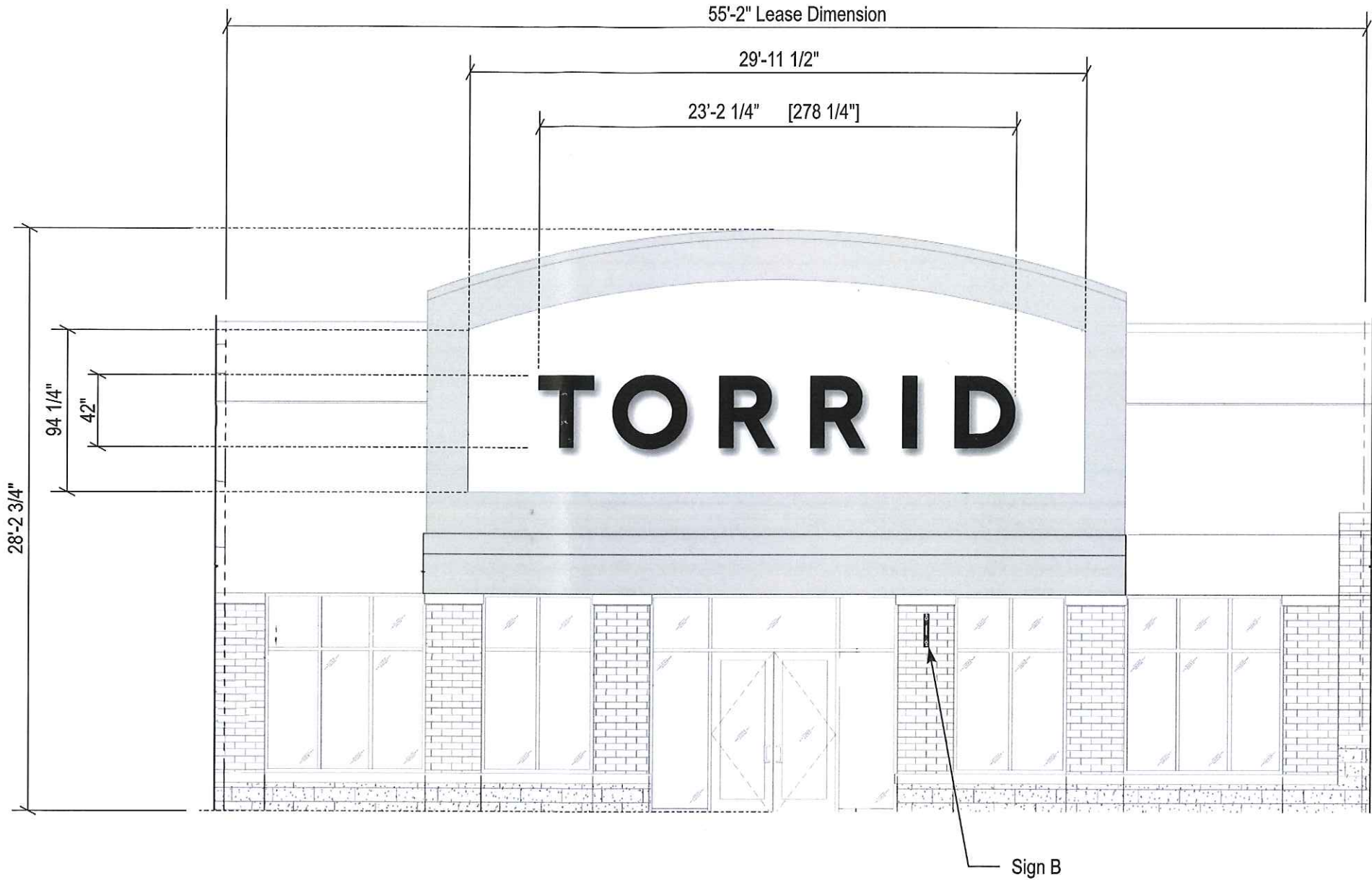

**Front Elevation (East)**  
Scale: 1/8" = 1'-0"

Allowable Square Footage this Elevation:	110
Actual Square Footage this Elevation:	83.68

<b>TORRID</b>	Client: Torrid	<b>REVISION INFO</b>	06/20/2018	Original Renderings	DP	This rendering is the property of Anchor Sign, Inc. It is for the exclusive use of Anchor Sign, Inc. and the party which requested the rendering. It is an unpublished original drawing not to be distributed, reproduced or exhibited without the consent of Anchor Sign, Inc. Please contact your account manager with questions regarding this statement.
	Site #: TO-5719		06/22/2018	Included 2 separate options for SignA	KB	
	Address: 1240 W. Sunset Dr. Suite 112		06/26/2018	Removed Options 1 and 2 for Sign A	DP	
	Waukesha, WI. 53189		06/27/2018	Added Applied Vinyl to Tenant Sign	DP	
	Shoppes at Fox River		07/09/2018	Updated M/T panel	EW	
			07/25/2018	Updated electrical per production report	KB	



<b>SIGN A</b>	42" TORRID
Type:	Individual Reverse Lit Channel Letters
Illumination:	Internally Illuminated LED
Square Footage:	81.16
To Grade:	Top of sign to grade = 21'-1 3/4" Bottom of sign to grade = 17'-7 3/4"



**Sign Layout Detail**  
Scale: 1/4" = 1'-0"

**Electrical Detail:**

White LEDs (PLED White Street Fighter)  
(1) 60w Transformer (PLPS 12-60)  
Total Amps: 1.1  
(1) 20 amp 120V Circuit Req.



**General Notes:**

This sign is to be installed in accordance with the requirements of Article 600 of the National Electrical Code.

- 1) Grounded and bonded per NEC 600.7/NEC 250
  - 2) Existing branch circuit in compliance with NEC 600.5, not to exceed 20 amps
  - 3) Sign is to be UL listed per NEC 600.3
  - 4) UL disconnect switch per NEC 600.6- required per sign component before leaving manufacturer\*
- \*For multiple signs, a disconnect is permitted but not required for each section

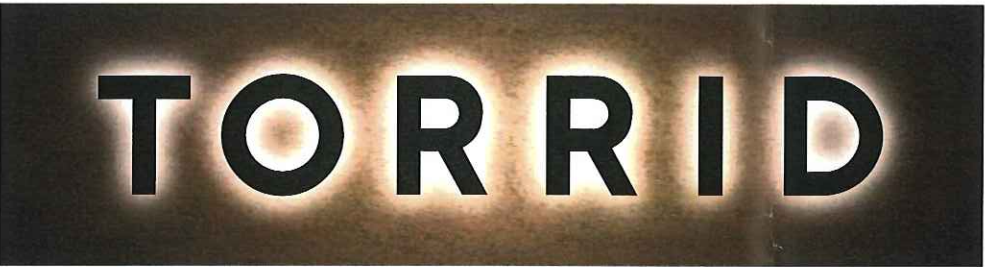

**Specifications: Channel Letters**

1. Facade Materials: EIFS/Plywood/Metal
2. 0.065" Aluminum letter returns painted to match N923 Matthews Black
3. Clear lexan (Sabic SGC 100 Clear) backs (interior of sign can painted ultra white for maximum illumination)
4. White LEDs
5. 0.125" Aluminum faces painted to match N923 Matthews Black
6. Waterproof disconnect switch per NEC 600-6
7. Primary electrical feed
8. Transformers
9. Mounting Hardware: #12 Sheet Metal Screws w/ 2" Spacers Painted to Match Matthews White N202
10. 0.75" x 0.0625" Aluminum angle pop-riveted to backs attached to returns via #8 Pan-head screws

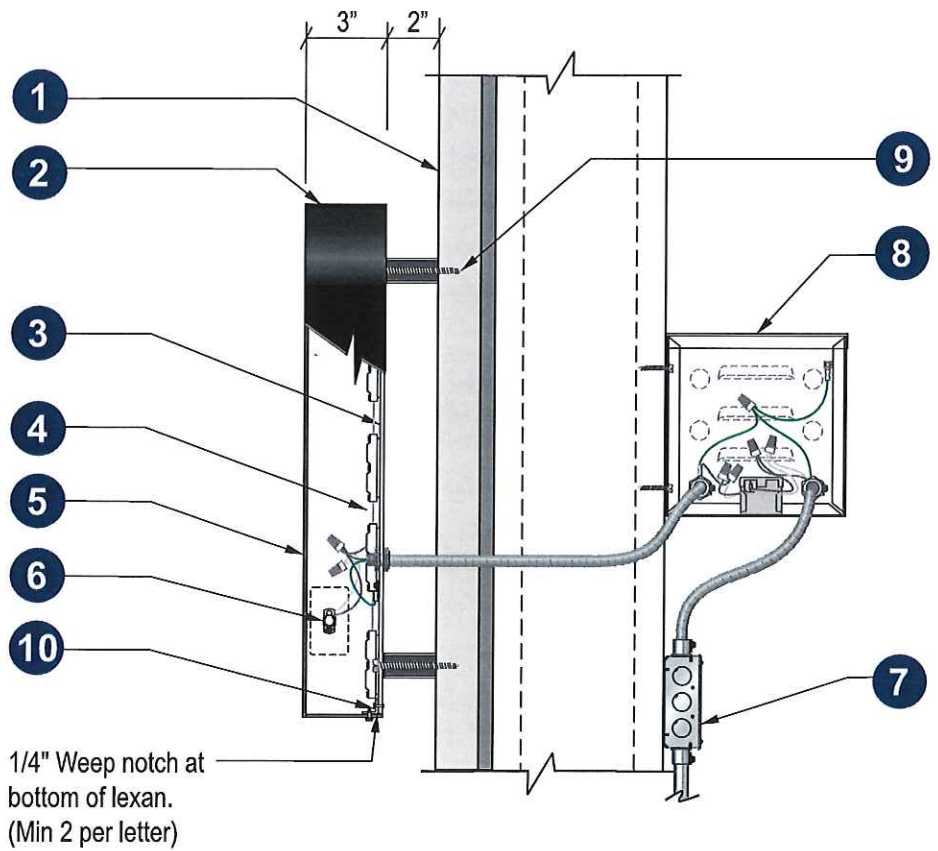

**Section @ LED Channel Letter**  
**Reverse-lit (Remote)** Scale: N.T.S.

**TORRID**

Client: Torrid  
Site #: TO-5719  
Address: 1240 W. Sunset Dr. Suite 112  
Waukesha, WI. 53189  
Shoppes at Fox River

REVISION INFO	06/20/2018	Original Renderings
	06/22/2018	Included 2 separate options for SignA
	06/26/2018	Removed Options 1 and 2 for Sign A
	06/27/2018	Added Applied Vinyl to Tenant Sign
	07/09/2018	Updated M/T panel
	07/25/2018	Updated electrical per production report

This rendering is the property of Anchor Sign, Inc. It is for the exclusive use of Anchor Sign, Inc. and the party which requested the rendering. It is an unpublished original drawing not to be distributed, reproduced or exhibited without the consent of Anchor Sign, Inc. Please contact your account manager with questions regarding this statement.

**AnchorSign**  
1.800.213.3331



<b>SIGN B</b>	TORRID
Sign Type:	D/F Blade Sign
Illumination:	Non-Illuminated
Square Footage:	2.52
To Grade:	Bottom of sign to grade = 8'-0" A.F.F.

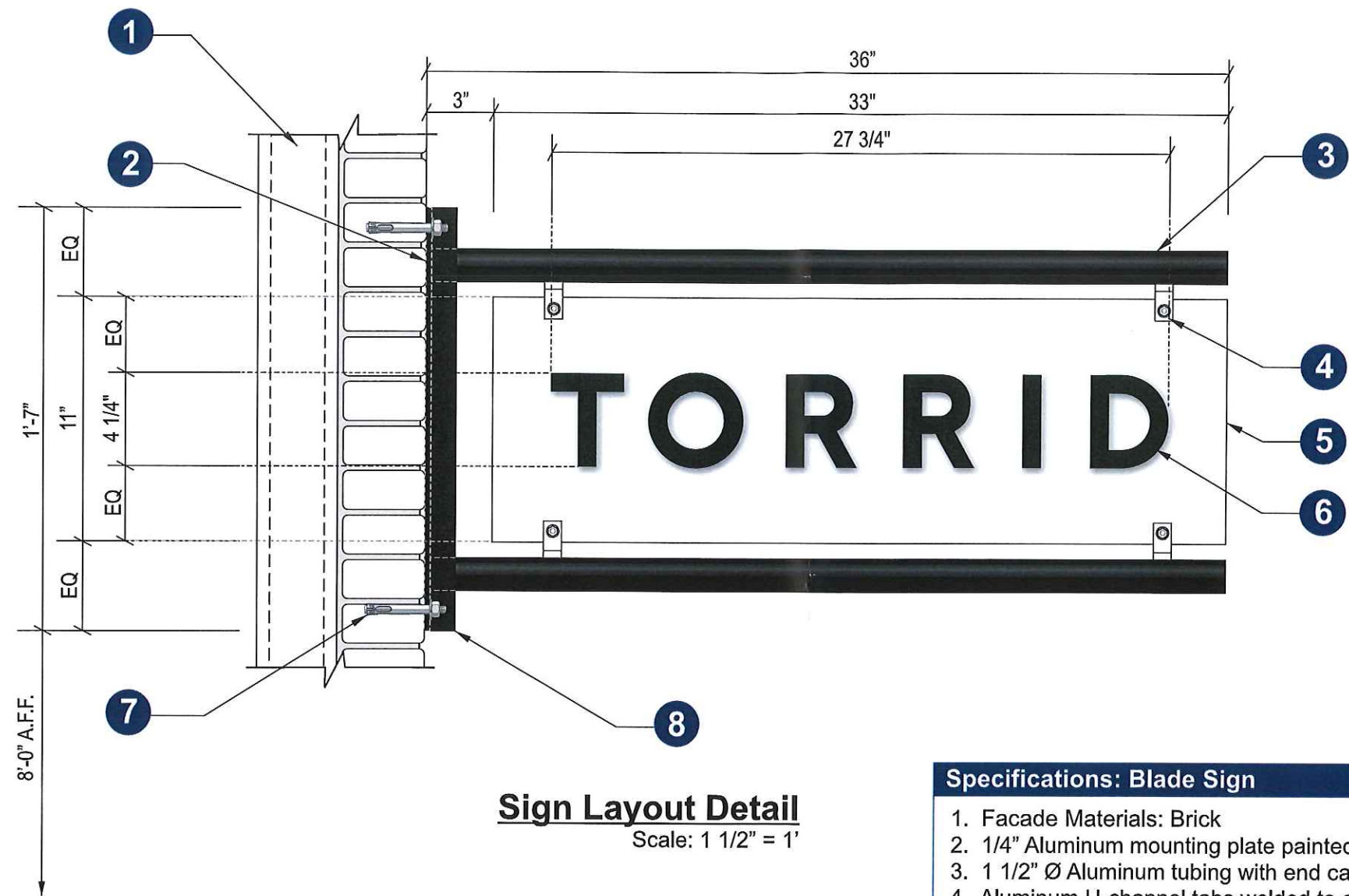

**Sign Layout Detail**  
Scale: 1 1/2" = 1'

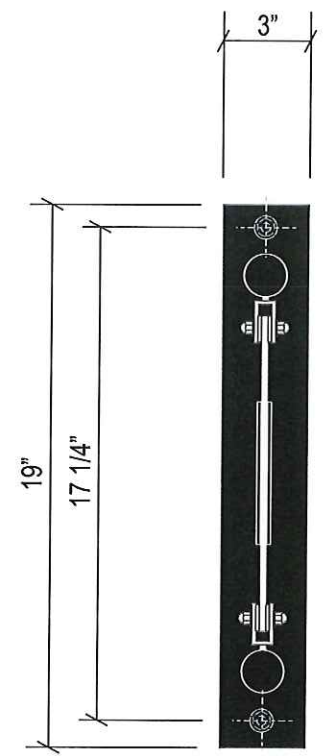

**Side View**  
Scale: 1 1/2" = 1'

**Specifications: Blade Sign**

1. Facade Materials: Brick
2. 1/4" Aluminum mounting plate painted to match N923 Matthews Black
3. 1 1/2" Ø Aluminum tubing with end caps painted to match N923 Matthews Black
4. Aluminum U-channel tabs welded to arm with Acorn nut through bolt
5. 1/4" Aluminum panel painted to match Matthews White N202
6. 1/8" Routed aluminum letters painted to match N923 Matthews Black
7. Mounting hardware; 1/2" Sleeve Anchors
8. Fabricated Aluminum Mounting Plate Cover painted N923 Matthews Black

**TORRID**

Client: Torrid  
Site #: TO-5719  
Address: 1240 W. Sunset Dr. Suite 112  
Waukesha, WI. 53189  
Shoppes at Fox River

**REVISION INFO**

06/20/2018	Original Renderings
06/22/2018	Included 2 separate options for SignA
06/26/2018	Removed Options 1 and 2 for Sign A
06/27/2018	Added Applied Vinyl to Tenant Sign
07/09/2018	Updated M/T panel
07/25/2018	Updated electrical per production report

DP  
KB  
DP  
DP  
EW  
KB  
This rendering is the property of Anchor Sign, Inc. It is for the exclusive use of Anchor Sign, Inc. and the party which requested the rendering. It is an unpublished original drawing not to be distributed, reproduced or exhibited without the consent of Anchor Sign, Inc. Please contact your account manager with questions regarding this statement.



<b>SIGN C</b>	TORRID
Type:	New Applied Vinyl to Existing Panels
Actual Size:	30 1/4" x 107 1/4"
Viewable Size:	26 3/4" x 105 3/4"
Square Footage:	22.53



Existing

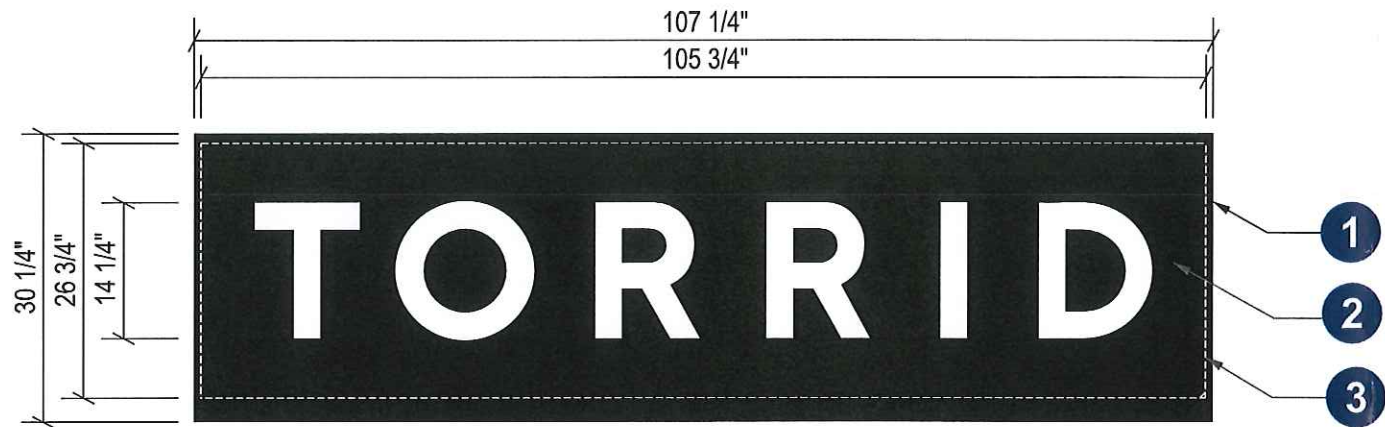

**Vinyl Replacement On Existing D/F Monument**  
QTY 2 (1 SET)

Scale: 1/2" = 1'-0"

Specifications:
1. Existing Panel
2. New applied vinyl: ■ 3M #7725-22 Black
3. Existing Retainers



**Multi-Tenant Monument Elevation**

Scale: N.T.S.

<b>TORRID</b>	Client: Torrid	REVISION INFO	06/20/2018	Original Renderings	DP	This rendering is the property of Anchor Sign, Inc. It is for the exclusive use of Anchor Sign, Inc. and the party which requested the rendering. It is an unpublished original drawing not to be distributed, reproduced or exhibited without the consent of Anchor Sign, Inc. Please contact your account manager with questions regarding this statement.
	Site #: TO-5719		06/22/2018	Included 2 separate options for SignA	KB	
	Address: 1240 W. Sunset Dr. Suite 112		06/26/2018	Removed Options 1 and 2 for Sign A	DP	
	Waukesha, WI. 53189		06/27/2018	Added Applied Vinyl to Tenant Sign	DP	
	Shoppes at Fox River		07/09/2018	Updated M/T panel	EW	
			07/25/2018	Updated electrical per production report	KB	