

CITY OF WAUKESHA, WISCONSIN

201 DELAFIELD STREET * ROOM 200 * WAUKESHA, WI 53188 * PH: (262)524-3750 * FAX: (262)524-3751

PERMIT NUMBER

PERMANENT SIGN PERMIT APPLICATION

ONE APPLICATION PER SIGN

SITE ADDRESS: 801 W. MOREHEAD UNIT CTotal Number of signs applying for today: 1 Value of Sign(s) \$ 3800FEE: \$40 min. or \$1 per sq. ft. Required in full at time of submittal. **FEE IS NON-REFUNDABLE.**Location of THIS sign: FRONT WALL

Office Use Only

☐ PICTURE/Drawing/Site Plan☐ FEE☐ ELECTRICAL PERMIT

Paid: _____ Initials: _____

Permit copy will be mailed to this address

Business Name: Taquerra GuadalupeSign Contractor: Affordable Signs & LightingOwner Name: SADA AscencioAddress: PO-Box 226Business Phone: 1-773-827-4636City/State/Zip: Sussex, WI 53089For questions call: ☐ Business ☒ Sign ContractorPhone: 262-246-6939

IF THIS AREA IS LEFT EMPTY, PERMIT WILL NOT BE MAILED.

(MANDATORY FIELD; application will be returned if left blank.)You must submit an electrical permit signed by a licensed electrician with all illuminated sign permit applications.
HAS THIS BEEN DONE? ☒ YES, Permit No. BL-11-12-07523 ☐ NO ☐ NOT APPLICABLE**ATTACH A COLOR PHOTO, DRAWING, AND/OR SITE PLAN.** Show dimensions to scale, colors, and location of sign.

CHECK ONE:

☒ New Sign ☐ Existing Sign ☐ Face Change Only

TYPE OF SIGN (Circle all that apply):

☒ Wall ☐ Door ☐ Projecting ☐ Window ☐ Roof ☐ Billboard
☐ Flat ☐ Awning ☐ Freestanding ☐ Yard ☐ Double FaceHorizontal Width of Sign 146" Vertical dimension of Sign 34" TOTAL Square Footage: 34-47 sq. ft.

If Sign is detached or projecting, please supply: Total Height _____ Clearance: _____ Setback: _____

Premise Data: Street Frontage: _____ Building or Tenant Space Width: 24' Other Street Frontage: 37'**PLEASE LIST ALL EXISTING SIGNAGE ON THE BACK OF THIS SHEET.**

By my signature, I state and agree, that I have carefully examined the completed application and do hereby certify that all information herein is true and correct, and I further certify that any and all work performed shall be done in accordance with the Ordinances of the City of Waukesha, and the Laws of the State of Wisconsin pertaining to the work described herein

Legal Signature [Signature] Print Name Ken Gilpin Date 8-9-18

OFFICE USE ONLY

Zoning District: _____ Gross sign area for premises: _____ Area used by other signs: _____

☐ Approved Conditions (if any):☐ Must submit electrical permit within 30 days of meeting or permit shall be voided.☐ Denied Does not conform to:☐ Height ☐ Architecturally compatible ☐ Not to face R-district ☐ Clearance ☐ Area ☐ Corner Vision
☐ Projection ☐ Avoid needless elaboration ☐ Consolidation of signs ☐ Distracting sign ☐ Setback ☐ Other

Authorized Signature _____

Date of Review _____

INCOMPLETE APPLICATIONS MAY NOT BE PROCESSED.Review Board meets the 3rd Monday of the month at 8:15 am. DEADLINE IS THE MONDAY BEFORE THE MEETING.

CITY OF WAUKESHA • 201 DELAFIELD STREET • WAUKESHA, WI 53188 • (262) 524-3530
DEPARTMENT OF COMMUNITY DEVELOPMENT - BUILDING INSPECTION

APPLICATION FOR ELECTRICAL PERMIT

JOB ADDRESS: 801 W. MORELAND UNIT C Date: 8-8-14 Permit #: _____
MANDATORY- WORK /
LOCATION DETAILS: Front Wall Sign Connect To existing
Owner Name: T. Green, Ascencio - Sr. Ascencio Estimate of Cost 250 - existing
Elec. Contractor Company: Kilowatt Phone: 414-254-2016 Contractor License # / Exp Date: 170697-5
Master Electrician Name: Jerry Pearlberg Phone: " Master License # / Exp Date: 41-12-075332
Address: P.O. Box 427 City/Zip: Sussex, WI 53089
No. of Units _____ Heat Contractor Name: _____

ELECTRICAL - APPLIANCES, HVAC, MOTORS, EXT LIGHTING	No.	Amount
Area Lt Poles, Floorings for Fixtures Or Signs, Post Lanterns = \$10 Ea		
Direct Wired - WH, Range, Dryer, Dishwasher, Disposal = \$6 Ea		
HVAC - Electric Heating = \$5/Unit + .50/kw		
HVAC - Furnace, Heat Pump, Boiler = \$15 Ea		
HVAC - Refrigeration, Ac, Air Cooling Or Similar Devices = \$20		
Lamp Signs Outline Lighting = \$15 Ea		
Motors = \$1/HP		
ELECTRICAL - OTHER <u>Connect To existing electric</u>		
Busways = \$1/Ft		
Failure To Call For Inspection, Install And Final \$75		
Fuel Dispensing Pumps Including LP & CNG = \$25 Ea		
Generators, Transformers = .50/kw - \$25 min. fee		
Industrial Elect Furnace, Capacitor Banks, Reactors Sub-Stat = .50/kw - \$25 min. fee		
Swimming Pool; Grounding of Pool & Equipment - In Ground \$75		
- Above Ground \$50		
- Spa or Hot Tub \$50		
- Hydro Massage Bathtub \$20		
Photovoltaic Systems = \$50/Inverter (Plus \$5 Per Panel)		
X-Ray Or Radiation Equipment, Motion Picture Machine = \$25 Ea		
ELECTRICAL - SERVICES, OUTLETS, SIGNALING, FIXTURES		
Fixtures - Arc, Mercury, Sod Vapor, Quartz, Dimmer, Time Clock = \$4 Ea		
Fixtures - Fluorescent = \$1.50 Ea		
Fixtures - Incandescent, Led = \$1 Ea		
Outlets - 120 Volts - 20 Amp or Less (Outlets in gangs are counted individually) \$1 Ea		
Outlets - 220V - 20 & 30 Amp = \$5.50 Ea		
Outlets - Over 30 Amps = \$6 Ea		
Service - Emergency Wiring or Repairing Illegal/Condemned = \$20		
Service - Permanent and Temporary = \$30 1st 100 Amps (Ea Addtl 100 Amp \$20)		
Service - Sub-Service or Feeder Disconnect #8 And Larger = \$10		
Signaling Systems - Fire Alarm = \$20		
Signaling Systems - Heat, Smoke Detectors, Horns, Bells, Pull = \$1 Ea		
Signaling Systems - Intercom, Load Management = \$4 Ea		
(Minimum permit fee for this application is \$60.00) TOTAL FEES		<u>60.00</u>

DOUBLE FEES SHALL BE CHARGED IF WORK IS STARTED BEFORE PERMIT IS ISSUED. This permit is in effect for 18 months from date of issue unless work is not started within 120 days of issue date, or activity ceases for more than 120 days, after which this permit shall lapse.

WORK COVERED BEFORE INSPECTION WILL BE REQUIRED TO BE TOTALLY EXPOSED FOR INSPECTION.

[Signature]
Signature of Applicant

q.f.f.s.gus@gmail.com
Email of Applicant

Customer: Taqueria Guadalajara
 Size: 34" x 146"
 Substrate: Channel Letters
 Colors: As Shown
 Quantity: 2

Front 8/19/18
 NORTH SIDE

WEST SIDE NOT NOW

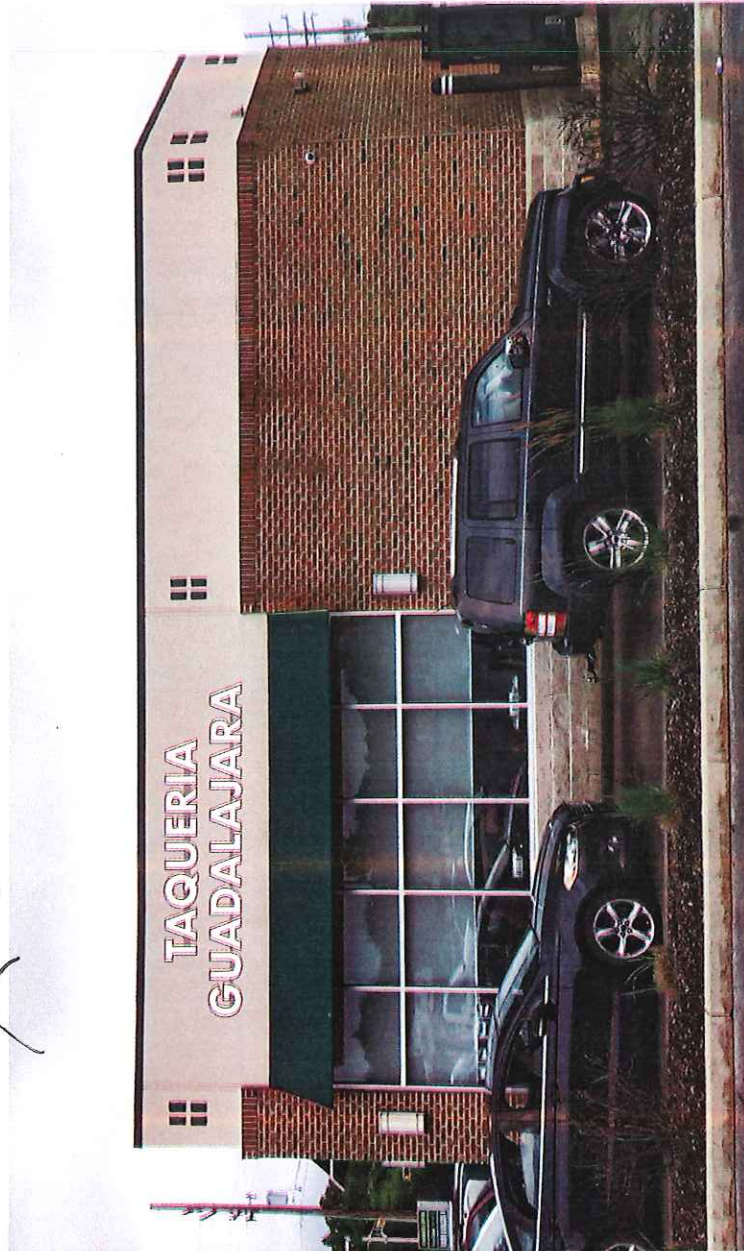
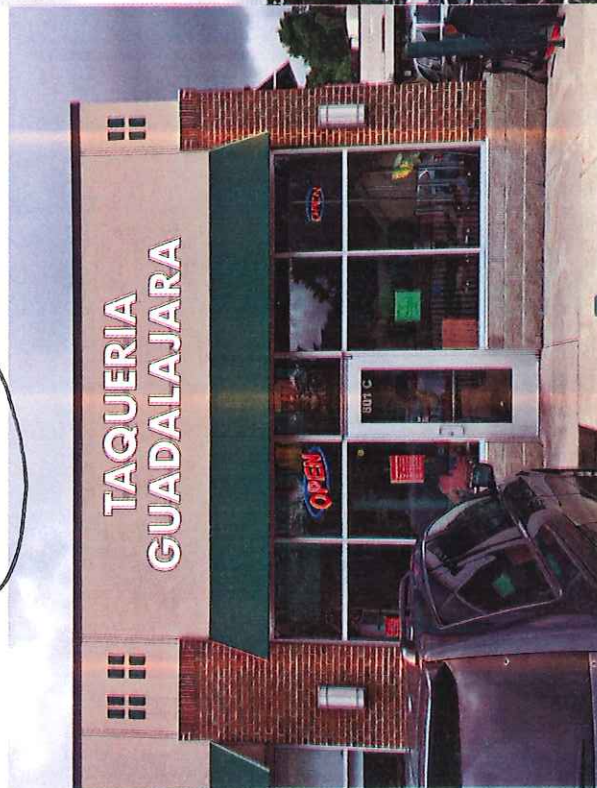

- ☐ APPROVED
- ☐ APPROVED W/ CHANGES
- ☐ SEND NEW PROOFS

The customer is responsible for the verification of the accuracy of the attached proof. Please specify any pantone colors, fonts, or sizes, not listed above. By signing this form you are authorizing Affordable Signs & Lighting to proceed with the production of your order.

SIGNATURE _____

DATE _____