

CITY OF WAUKESHA, WISCONSIN

201 DELAFIELD STREET * ROOM 200 * WAUKESHA, WI 53188 * PH: (262)524-3750 * FAX: (262)524-3751

PERMIT NUMBER

5/6/18-00103

PERMANENT SIGN PERMIT APPLICATION

ONE APPLICATION PER SIGN

SITE ADDRESS : 1901 E Moreland Rd.

Total Number of signs applying for today: 2 Value of Sign(s) \$ 20,000

FEE: \$40 min. or \$1 per sq. ft. Required in full at time of submittal. **FEE IS NON-REFUNDABLE.**

Location of THIS sign: East End of Front Lot

Office Use Only

☒ PICTURE/Drawing/Site Plan☐ FEE☐ ELECTRICAL PERMIT

Paid: _____ Initials: MA

Permit copy will be mailed to this address

Business Name: Waukesha Volvo Jaguar

Sign Contractor: Midwest Sign & Lighting, Inc.

Owner Name: _____

Address: PO Box 100045

Business Phone: 262-522-8025

City/State/Zip: Milwaukee, WI 53210

For questions call: ☐ Business ☒ Sign Contractor

Phone: 414-447-8227

IF THIS IS AREA IS LEFT EMPTY, PERMIT WILL NOT BE MAILED.

(MANDATORY FIELD; application will be returned if left blank.)

You must submit an electrical permit signed by a licensed electrician with all illuminated sign permit applications.

HAS THIS BEEN DONE? ☐ YES, Permit No. BL - - ☐ NO ☐ NOT APPLICABLE

ATTACH A COLOR PHOTO, DRAWING, AND/OR SITE PLAN. Show dimensions to scale, colors, and location of sign.

CHECK ONE:

☒ New Sign ☐ Existing Sign ☐ Face Change Only

TYPE OF SIGN (Circle all that apply):

Wall Door Projecting Window Roof Billboard
Flat Awning Freestanding Yard Double Face

Horizontal Width of Sign 11' 6" Vertical dimension of Sign 3' 7" TOTAL Square Footage: 42.6" sq. ft.

If Sign is detached or projecting, please supply: Total Height _____ Clearance: _____ Setback: _____

Premise Data: Street Frontage: _____ Building or Tenant Space Width: _____ Other Street Frontage: _____

PLEASE LIST ALL EXISTING SIGNAGE ON THE BACK OF THIS SHEET.

By my signature, I state and agree, that I have carefully examined the completed application and do hereby certify that all information herein is true and correct, and I further certify that any and all work performed shall be done in accordance with the Ordinances of the City of Waukesha, and the Laws of the State of Wisconsin pertaining to the work described herein

Legal Signature [Signature] Print Name Richard Kos Date 9/6/18

OFFICE USE ONLY

Zoning District: _____ Gross sign area for premises: _____ Area used by other signs: _____

☐ Approved Conditions (if any):☐ Must submit electrical permit within 30 days of meeting or permit shall be voided.☐ Denied Does not conform to:☐ Height☐ Architecturally compatible☐ Not to face R-district☐ Clearance☐ Area☐ Corner Vision☐ Projection☐ Avoid needless elaboration☐ Consolidation of signs☐ Distracting sign☐ Setback☐ Other

Authorized Signature _____

Date of Review _____

INCOMPLETE APPLICATIONS MAY NOT BE PROCESSED.Review Board meets the 3rd Monday of the month at 8:15 am. DEADLINE IS THE MONDAY BEFORE THE MEETING.

PYLONS



Volvo Primary ID Signs

The Volvo primary identification pylon clearly communicates your presence and location to the public. The Volvo pylon is unique and follows a European design. The Volvo word mark is created utilizing white translucent acrylic and is internally illuminated with LED's. There are four available sizes to accommodate local regulations and facility sizes.

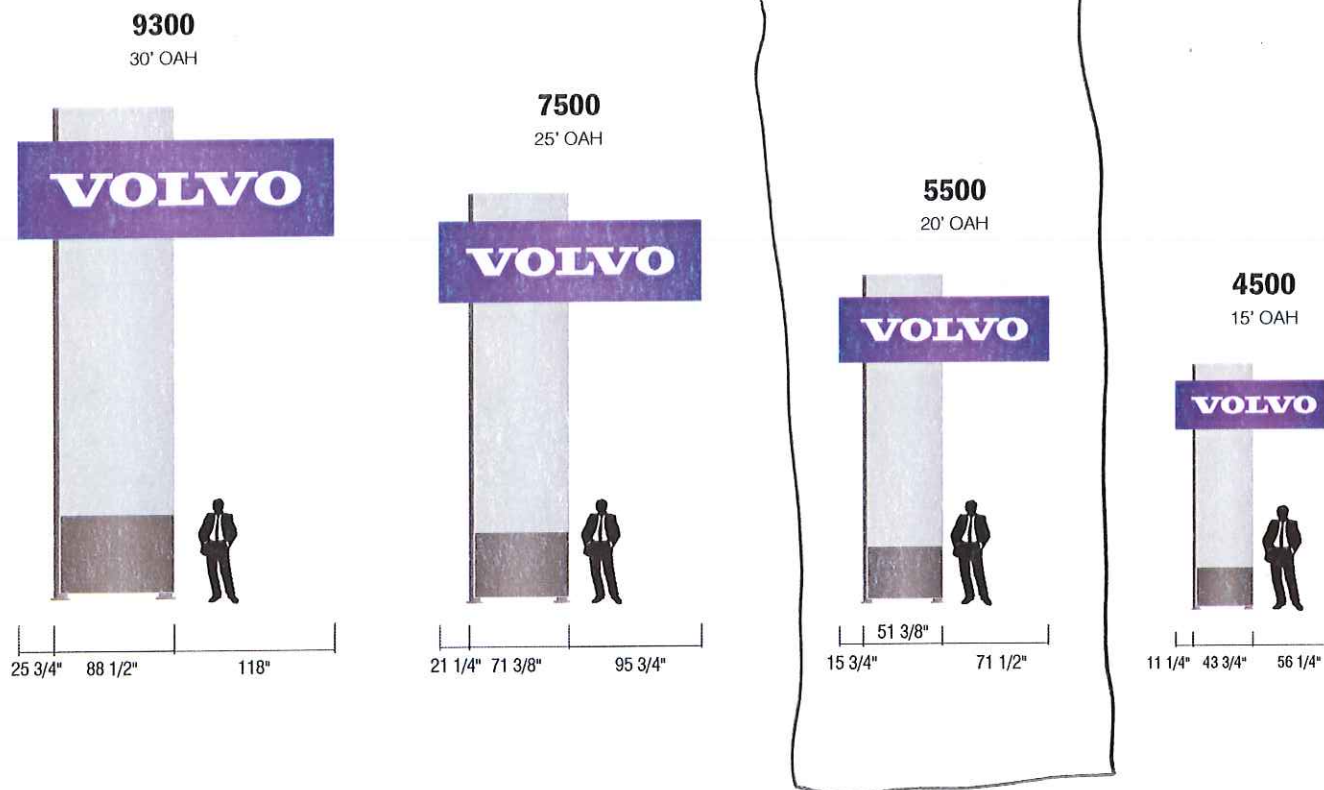

Model Number	SIGN DIMENSIONS			O.A.H. of sign
	HEIGHT	LENGTH	SQ. FT.	
9300	6' - 0"	19' - 4"	116	30' - 0"
7500	5' - 0"	15' - 8 1/4"	75.2	25' - 0"
5500	3' - 7"	11' - 6"	42.6	20' - 0"
4500	9' - 1 3/4"	9' - 1 3/4"	25.9	15' - 0"

CITY OF WAUKESHA, WISCONSIN

201 DELAFIELD STREET * ROOM 200 * WAUKESHA, WI 53188 * PH: (262)524-3750 * FAX: (262)524-3751

PERMIT NUMBER

51618-00103

PERMANENT SIGN PERMIT APPLICATION

ONE APPLICATION PER SIGN

SITE ADDRESS : 1901 E Moreland Rd.

Total Number of signs applying for today: _____ Value of Sign(s) \$ _____

FEE: \$40 min. or \$1 per sq. ft. Required in full at time of submittal. **FEE IS NON-REFUNDABLE.**Location of THIS sign: Item # 1 SEE Site plan

Office Use Only

☒ PICTURE/Drawing/Site Plan☐ FEE☐ ELECTRICAL PERMITPaid: _____ Initials: MA

Permit copy will be mailed to this address

Business Name: Waukesha Volvo JaguarSign Contractor: Midwest Sign & Lighting, Inc.

Owner Name: _____

Address: PO Box 100045Business Phone: 262-522-8025City/State/Zip: Milwaukee, WI 53210For questions call: ☐ Business ☒ Sign ContractorPhone: 414-447-8227

IF THIS IS AREA IS LEFT EMPTY, PERMIT WILL NOT BE MAILED.

(MANDATORY FIELD; application will be returned if left blank.)

You must submit an electrical permit signed by a licensed electrician with all illuminated sign permit applications.

HAS THIS BEEN DONE? ☐ YES, Permit No. BL - - ☐ NO ☒ NOT APPLICABLE

ATTACH A COLOR PHOTO, DRAWING, AND/OR SITE PLAN. Show dimensions to scale, colors, and location of sign.

CHECK ONE:

☒ New Sign ☐ Existing Sign ☐ Face Change Only

TYPE OF SIGN (Circle all that apply):

Wall Door Projecting Window Roof Billboard
Flat Awning Freestanding Yard Double FaceHorizontal Width of Sign 3' 5 3/8" Vertical dimension of Sign 6' 10 3/4" TOTAL Square Footage: 23.79 sq. ft.If Sign is detached or projecting, please supply: Total Height 7' 4" Clearance: _____ Setback: _____

Premise Data: Street Frontage: _____ Building or Tenant Space Width: _____ Other Street Frontage: _____

PLEASE LIST ALL EXISTING SIGNAGE ON THE BACK OF THIS SHEET.

By my signature, I state and agree, that I have carefully examined the completed application and do hereby certify that all information herein is true and correct, and I further certify that any and all work performed shall be done in accordance with the Ordinances of the City of Waukesha, and the Laws of the State of Wisconsin pertaining to the work described herein

Legal Signature _____ Print Name Richard Kos Date _____

OFFICE USE ONLY

Zoning District: _____ Gross sign area for premises: _____ Area used by other signs: _____

☐ Approved Conditions (if any):☐ Must submit electrical permit within 30 days of meeting or permit shall be voided.☐ Denied Does not conform to:☐ Height
☐ Projection☐ Architecturally compatible
☐ Avoid needless elaboration☐ Not to face R-district
☐ Consolidation of signs☐ Clearance
☐ Distracting sign☐ Area
☐ Setback☐ Corner Vision
☐ Other

Authorized Signature _____ Date of Review _____

INCOMPLETE APPLICATIONS MAY NOT BE PROCESSED.Review Board meets the 3rd Monday of the month at 8:15 am. DEADLINE IS THE MONDAY BEFORE THE MEETING.

Project ID	
AD2-17403	
Date:	July 12-2017
Scale:	1/2"
Sales:	ADI Marco
Designer:	GR
Rev. #:	R3 CK
Date:	JULY-12-2018
Revision Note: (Ground signs proposal)	
<input type="checkbox"/> Conceptual Information Required:	
<input checked="" type="checkbox"/> Master <input type="checkbox"/> Electrical <input type="checkbox"/> 120V <input type="checkbox"/> 347V <input type="checkbox"/> Other	
Customer Approval Signature _____ MM/DD/YYYY	
It is the Customer's responsibility to ensure that the structure of the building is designed and constructed to accept the installation of the signs being ordered. Please ask PSG to provide further details if required. All rights reserved. The artwork depicted herein are copyright and are the exclusive property of Pattison Sign Group and as such cannot be reproduced in whole or in part without written permission by Pattison Sign Group.	
 JLR Waikesha 1901 East Meridian Blvd Waikesha, WI	
Page 1	

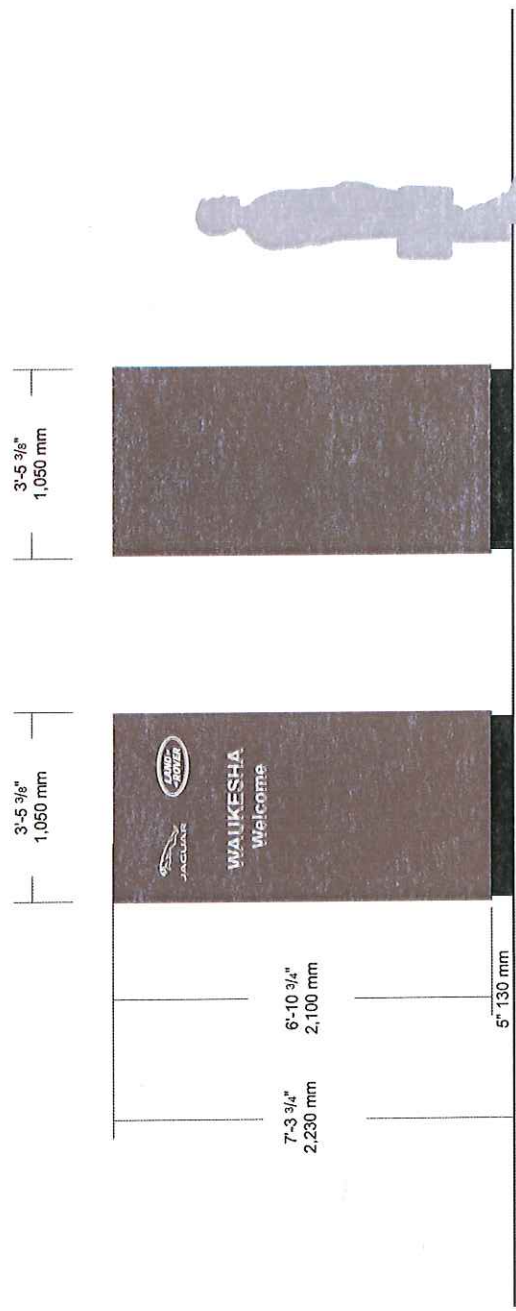

SIDE A - Parallel to Street

SIDE B - No Graphics

AWS-D1- Sign Item # 1
23.79 SQ.FT.
Specifications:

- Welcome Sign**
 1050 x 2100 mm Face
- D/F Non-Illuminated
 - 3mm Thick Aluminum Composite Panels
 - Finished Sunshine Gray
 - Silver Graphics

NOTE:
 The Welcome Sign must be located beside the Main Vehicle access to the Site, Parallel to the Road & Set Back Sufficiently to Maintain Good Visibility & Local Regulations

555 Ellesmere Road
 Toronto, Ontario, Canada M1R 4E8
www.pattisonsign.com

Pattison Sign Group
 Powering Your Brand



(T) 416.759.1111
 (F) 1.855.759.4965
 (TF) 1.800.268.6536



This sign to be installed in accordance with the requirements of Article 609 of the National Electrical Code and/or other applicable local codes. This includes proper grounding and bonding of the sign.



Fluorescent, Neon and HID lamps contain Mercury (Hg). Dispose of the lamps according to Local, Provincial, State or Federal Laws.

Project ID	
AD2-17403	
Date:	July 12-2017
Scale:	1/2"
Sales:	ADI Marco
Designer:	GR
Rev. #:	R3
Date:	JULY-12-2018
Revision Note:	Ground signs proposal
Conceptual	
Information Required:	
<input checked="" type="checkbox"/> Master	<input type="checkbox"/> Electrical
<input type="checkbox"/> 120V	<input type="checkbox"/> 347V
<input type="checkbox"/> Other	
Customer Approval	
Signature _____	
MM/DD/YYYY _____	

It is the Customer's responsibility to ensure that the structure of the building is designed and constructed to accept the installation of the signs being ordered. Please ask P&G to provide further details if required.

All rights reserved. The artwork depicted herein are copyright and are the exclusive property of Pattison Sign Group and as such cannot be reproduced in whole or in part without written permission by Pattison Sign Group.

06/00 Pylon

E. MOREL AND BLVD

JLR Pylon Signage
Sign Item # 3

Welcome Signage
Sign Item # 1

Parking Totem Signage
(preferred at both ends of parking area)
Sign Item # 5 & # 6

Directional Signage
Sign Item # 4

Promise Signage
Sign Item # 2

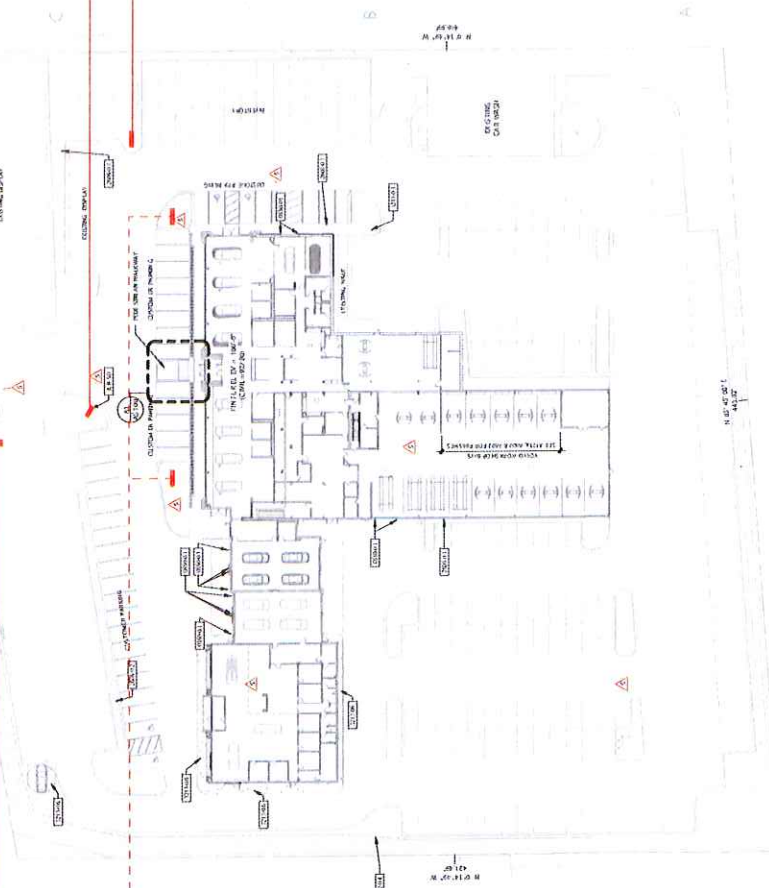

NOTE: Sign Symbols (—) are NOT to Scale

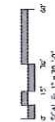

Pattison Sign Group
Powering Your Brand

555 Ellesmere Road
Toronto, Ontario, Canada M1R 4E8
www.pattisonsign.com

(T) 416.759.1111
(F) 1.855.759.4965
(TF) 1.800.268.6536

This sign to be installed in accordance with the requirements of Article 600 of the National Electrical Code and/or other applicable local codes. This includes proper grounding and bonding of the sign.



Fluorescent, Neon and HID lamps contain Mercury (Hg). Dispose of the lamps according to local, provincial, state or Federal laws.

CITY OF WAUKESHA, WISCONSIN

201 DELAFIELD STREET * ROOM 200 * WAUKESHA, WI 53188 * PH: (262)524-3750 * FAX: (262)524-3751

PERMIT NUMBER

5/6/18-00103

PERMANENT SIGN PERMIT APPLICATION

ONE APPLICATION PER SIGN

SITE ADDRESS : 1901 E Moreland Rd.

Total Number of signs applying for today: _____ Value of Sign(s) \$ _____

FEE: \$40 min. or \$1 per sq. ft. Required in full at time of submittal. **FEE IS NON-REFUNDABLE.**Location of THIS sign: Item #2 on Site Plan

Office Use Only

☐ PICTURE/Drawing/Site Plan☐ FEE☐ ELECTRICAL PERMIT

Paid: _____ Initials: _____

Permit copy will be mailed to this address

Business Name: Waukesha Volvo JaguarSign Contractor: Midwest Sign & Lighting, Inc.

Owner Name: _____

Address: PO Box 100045Business Phone: 262-522-8025City/State/Zip: Milwaukee, WI 53210For questions call: ☐ Business ☒ Sign ContractorPhone: 414-447-8227

IF THIS IS AREA IS LEFT EMPTY, PERMIT WILL NOT BE MAILED.

(MANDATORY FIELD; application will be returned if left blank.)

You must submit an electrical permit signed by a licensed electrician with all illuminated sign permit applications.
HAS THIS BEEN DONE? ☐ YES, Permit No. BL- - ☐ NO ☐ NOT APPLICABLE

ATTACH A COLOR PHOTO, DRAWING, AND/OR SITE PLAN. Show dimensions to scale, colors, and location of sign.

CHECK ONE:

☒ New Sign ☐ Existing Sign ☐ Face Change Only

TYPE OF SIGN (Circle all that apply):

Wall Door Projecting Window Roof Billboard
Flat Awning Freestanding Yard Double FaceHorizontal Width of Sign 3' 5 3/8" Vertical dimension of Sign 6' 10 3/4" TOTAL Square Footage: 23.79 sq. ft.If Sign is detached or projecting, please supply: Total Height 7' 4" Clearance: _____ Setback: _____

Premise Data: Street Frontage: _____ Building or Tenant Space Width: _____ Other Street Frontage: _____

PLEASE LIST ALL EXISTING SIGNAGE ON THE BACK OF THIS SHEET.

By my signature, I state and agree, that I have carefully examined the completed application and do hereby certify that all information herein is true and correct, and I further certify that any and all work performed shall be done in accordance with the Ordinances of the City of Waukesha, and the Laws of the State of Wisconsin pertaining to the work described herein

Legal Signature _____ Print Name Richard Kos Date _____

OFFICE USE ONLY

Zoning District: _____ Gross sign area for premises: _____ Area used by other signs: _____

☐ Approved Conditions (if any):☐ Must submit electrical permit within 30 days of meeting or permit shall be voided.☐ Denied Does not conform to:☐ Height
☐ Projection☐ Architecturally compatible
☐ Avoid needless elaboration☐ Not to face R-district
☐ Consolidation of signs☐ Clearance
☐ Distracting sign☐ Area
☐ Setback☐ Corner Vision
☐ Other

Authorized Signature _____

Date of Review _____

INCOMPLETE APPLICATIONS MAY NOT BE PROCESSED.

Review Board meets the 3rd Monday of the month at 8:15 am. DEADLINE IS THE MONDAY BEFORE THE MEETING.

Project ID	
AD2-17403	Date: July 12-2017
Scale: 1/2"	Sales: ADI Marco
Designer: GR	Rev. #: R3 CK
Date: JULY-12-2018	Revision Note: Ground signs proposal
<input type="checkbox"/> Conceptual Information Required:	
<input checked="" type="checkbox"/> Master <input checked="" type="checkbox"/> Electrical	
120V <input type="checkbox"/>	347V <input type="checkbox"/>
<input type="checkbox"/> Other	
Customer Approval Signature: _____ Name: DD/FFFF	

It is the Customer's responsibility to ensure that the structure of the building is designed and constructed to accept the installation of the signs being ordered. The signs are to be installed in accordance with the specifications provided to provide further details if required.

All rights reserved. The artwork depicted herein are copyright and are the exclusive property of Pattison Sign Group and as such, no part of this document may be reproduced or transmitted in any form or by any means, electronic or mechanical, including photocopying, recording, or by any information storage and retrieval system, without written permission by Pattison Sign Group.

JLR Waukegan
 1501 East McDermid Blvd
 Waukegan, WI

Page
 2

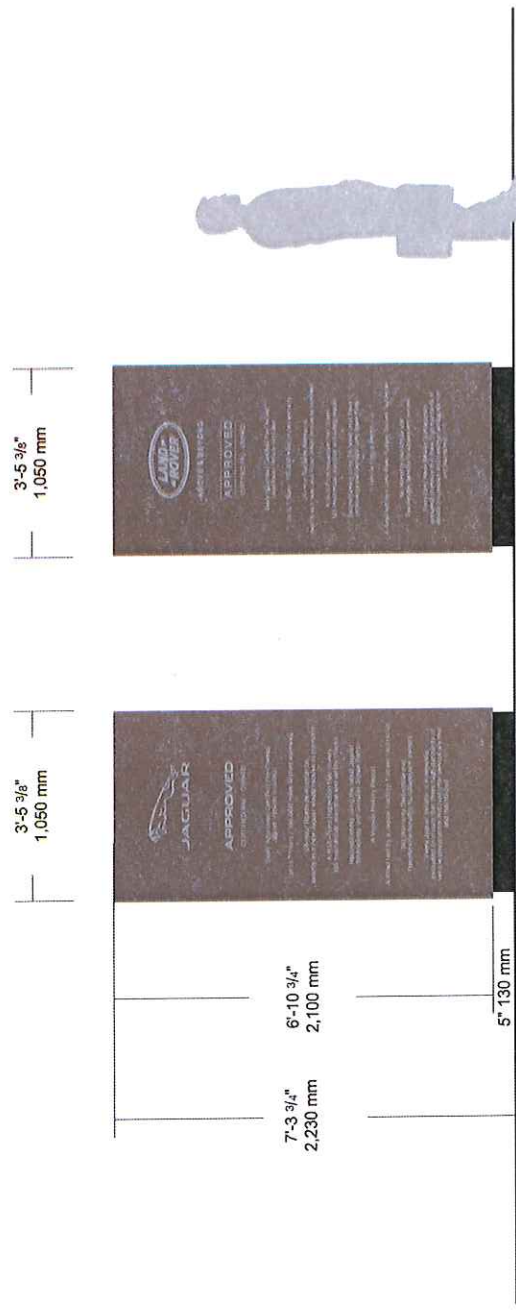

SIDE A

SIDE B

ACP-D- Sign Item # 2

23.79 SQ.FT.

Specifications:

Approved Customer Promise Signs (Certified Pre-Owned)

- 1050 x 2100 mm Face
- D/F Non-Illuminated
- 3mm Thick Aluminum Composite Panels
- Finished Sunshine Gray
- Silver Graphics

NOTE:
The Customer Promise Sign must be Displayed adjacent to the Approved Vehicle Display Area

CITY OF WAUKESHA, WISCONSIN

201 DELAFIELD STREET * ROOM 200 * WAUKESHA, WI 53188 * PH: (262)524-3750 * FAX: (262)524-3751

PERMIT NUMBER

51618-00103

PERMANENT SIGN PERMIT APPLICATION

ONE APPLICATION PER SIGN

SITE ADDRESS : 1901 E Moreland Rd.

Total Number of signs applying for today: 2 Value of Sign(s) \$20,000.00

FEE: \$40 min. or \$1 per sq. ft. Required in full at time of submittal. FEE IS NON-REFUNDABLE.

Location of THIS sign: Item # 3

Office Use Only

☐ PICTURE/Drawing/Site Plan☐ FEE☐ ELECTRICAL PERMIT

Paid: _____ Initials: _____

Permit copy will be mailed to this address

Business Name: Waukesha Volvo Jaguar

Sign Contractor: Midwest Sign & Lighting, Inc.

Owner Name: _____

Address: PO Box 100045

Business Phone: 262-522-8025

City/State/Zip: Milwaukee, WI 53210

For questions call: ☐ Business ☒ Sign Contractor

Phone: 414-447-8227 (414) 975-5161

IF THIS IS AREA IS LEFT EMPTY, PERMIT WILL NOT BE MAILED.

(MANDATORY FIELD; application will be returned if left blank.)

You must submit an electrical permit signed by a licensed electrician with all illuminated sign permit applications.

HAS THIS BEEN DONE? ☐ YES, Permit No. BL - - ☐ NO ☐ NOT APPLICABLE

ATTACH A COLOR PHOTO, DRAWING, AND/OR SITE PLAN. Show dimensions to scale, colors, and location of sign.

CHECK ONE:

☒ New Sign ☐ Existing Sign ☐ Face Change Only

TYPE OF SIGN (Circle all that apply):

Wall Door Projecting Window Roof Billboard
Flat Awning Freestanding Yard Double Face

Horizontal Width of Sign 6'11" Vertical dimension of Sign 20'8" TOTAL Square Footage: 155.97 sq. ft.

If Sign is detached or projecting, please supply: Total Height 21'7" Clearance: _____ Setback: _____

Premise Data: Street Frontage: _____ Building or Tenant Space Width: _____ Other Street Frontage: _____

PLEASE LIST ALL EXISTING SIGNAGE ON THE BACK OF THIS SHEET.

By my signature, I state and agree, that I have carefully examined the completed application and do hereby certify that all information herein is true and correct, and I further certify that any and all work performed shall be done in accordance with the Ordinances of the City of Waukesha, and the Laws of the State of Wisconsin pertaining to the work described herein

Legal Signature  Print Name Richard Kos Date 9/6/18

OFFICE USE ONLY

Zoning District: _____ Gross sign area for premises: _____ Area used by other signs: _____

☐ Approved Conditions (if any):☐ Must submit electrical permit within 30 days of meeting or permit shall be voided.☐ Denied Does not conform to:☐ Height
☐ Projection☐ Architecturally compatible
☐ Avoid needless elaboration☐ Not to face R-district
☐ Consolidation of signs☐ Clearance
☐ Distracting sign☐ Area
☐ Setback☐ Corner Vision
☐ Other

Authorized Signature _____ Date of Review _____

INCOMPLETE APPLICATIONS MAY NOT BE PROCESSED.

Review Board meets the 3rd Monday of the month at 8:15 am. DEADLINE IS THE MONDAY BEFORE THE MEETING.

RichKos@midwestsignandlighting.com

Project ID	
AD2-17403	
Date:	July 12-2017
Scale:	1/2"
Sales:	A.D.I. Marco
Designer:	GR
Rev. #:	R3
Date:	JULY-12-2018
Revision Note: Ground signs proposal	
<input type="checkbox"/> Conceptual	
Information Required:	
<input type="checkbox"/> Master	
<input checked="" type="checkbox"/> Electrical	
<input checked="" type="checkbox"/> 120V	<input type="checkbox"/> 347V
<input type="checkbox"/> Other	
Customer Approval	
Signature	
TW/DD/YYYY	

It is the Customer's responsibility to ensure that the structure of the building is designed and constructed to accept the installation of the signs being ordered. Please ask PDS to provide further details if required.

All rights reserved. The artwork depicted herein are copyright and are the exclusive property of Pattison Sign Group and as such, no part of this document may be reproduced or transmitted in any form or by any means, electronic or mechanical, including photocopying, recording, or by any information storage and retrieval system, without written permission by Pattison Sign Group.

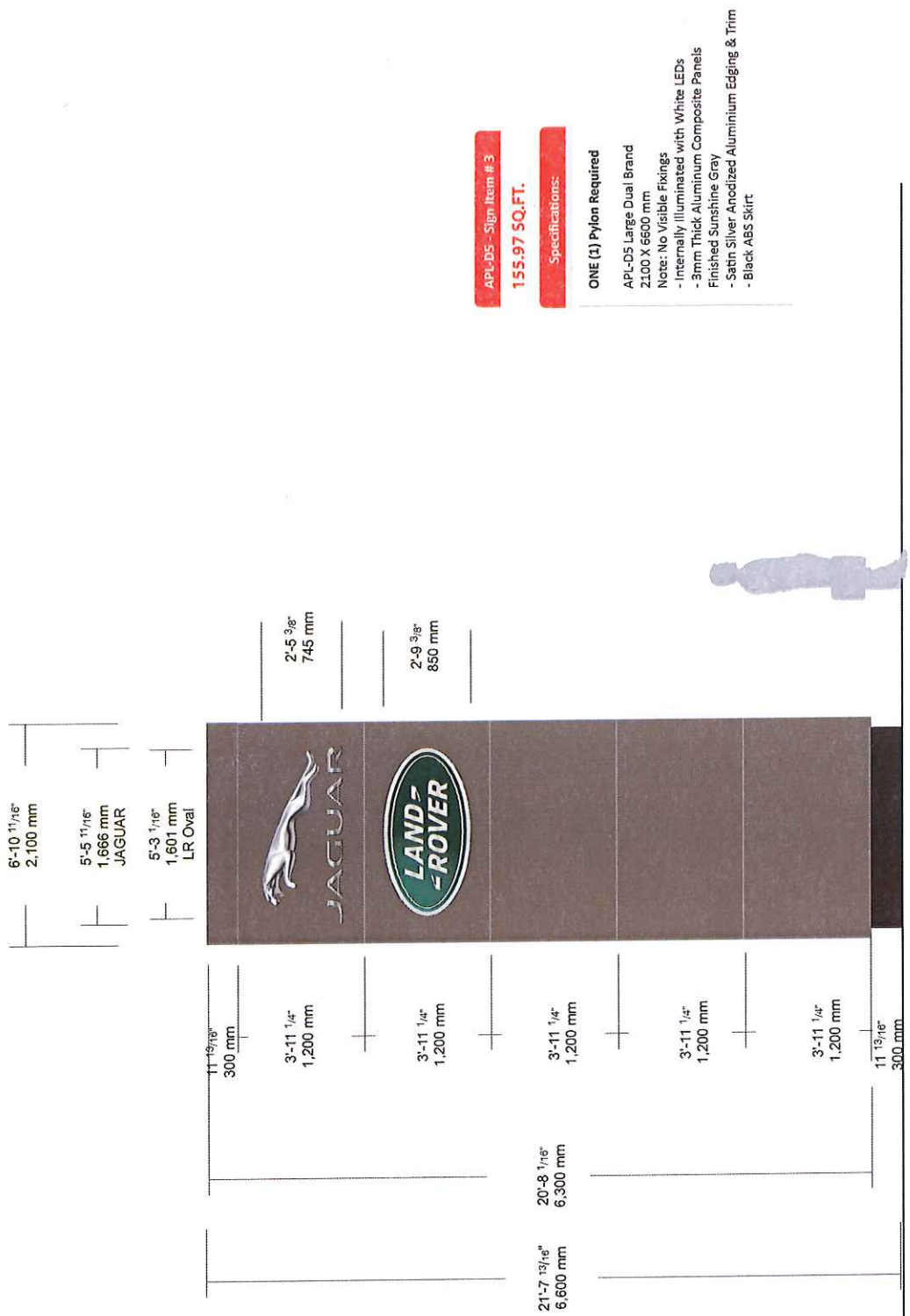

APL-D5 - Sign Item # 3

155.97 SQ.FT.

Specifications:

- ONE (1) Pylon Required
- APL-D5 Large Dual Brand
 - 2100 X 6600 mm
 - Note: No Visible Fixings
 - Internally Illuminated with White LEDs
 - 3mm Thick Aluminum Composite Panels
 - Finished Sunshine Gray
 - Satin Silver Anodized Aluminium Edging & Trim
 - Black ABS Skirt

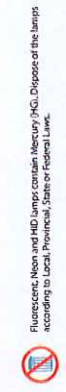

This sign to be installed in accordance with the requirements of Article 600 of the National Electrical Code and/or other applicable local codes. This includes proper grounding and bonding of the sign.

(T) 416.759.1111
(F) 1.855.759.4965
(TF) 1.800.268.6536

555 Ellesmere Road
Toronto, Ontario, Canada M1R 4E8
www.pattisonsign.com

Pattison Sign Group
Powering Your Brand



CITY OF WAUKESHA, WISCONSIN

201 DELAFIELD STREET * ROOM 200 * WAUKESHA, WI 53188 * PH: (262)524-3750 * FAX: (262)524-3751

PERMIT NUMBER

51618-00103

PERMANENT SIGN PERMIT APPLICATION

ONE APPLICATION PER SIGN

SITE ADDRESS : 1901 E Moreland Rd.

Total Number of signs applying for today: _____ Value of Sign(s) \$ _____

FEE: \$40 min. or \$1 per sq. ft. Required in full at time of submittal. **FEE IS NON-REFUNDABLE.**Location of THIS sign: Item # 4 See Site Plan

Office Use Only

☐ PICTURE/Drawing/Site Plan☐ FEE☐ ELECTRICAL PERMIT

Paid: _____ Initials: _____

Permit copy will be mailed to this address

Business Name: Waukesha Volvo JaguarSign Contractor: Midwest Sign & Lighting, Inc.

Owner Name: _____

Address: PO Box 100045Business Phone: 262-522-8025City/State/Zip: Milwaukee, WI 53210For questions call: ☐ Business ☒ Sign ContractorPhone: 414-447-8227

IF THIS IS AREA IS LEFT EMPTY, PERMIT WILL NOT BE MAILED.

(MANDATORY FIELD; application will be returned if left blank.)

You must submit an electrical permit signed by a licensed electrician with all illuminated sign permit applications.
HAS THIS BEEN DONE? ☐ YES, Permit No. BL - - - - ☐ NO ☐ NOT APPLICABLE

ATTACH A COLOR PHOTO, DRAWING, AND/OR SITE PLAN. Show dimensions to scale, colors, and location of sign.

CHECK ONE:

☒ New Sign ☐ Existing Sign ☐ Face Change Only

TYPE OF SIGN (Circle all that apply):

Wall Door Projecting Window Roof Billboard
Flat Awning Freestanding Yard Double Face

Horizontal Width of Sign _____ Vertical dimension of Sign _____ TOTAL Square Footage: _____ sq. ft.

If Sign is detached or projecting, please supply: Total Height _____ Clearance: _____ Setback: _____

Premise Data: Street Frontage: _____ Building or Tenant Space Width: _____ Other Street Frontage: _____

PLEASE LIST ALL EXISTING SIGNAGE ON THE BACK OF THIS SHEET.

By my signature, I state and agree, that I have carefully examined the completed application and do hereby certify that all information herein is true and correct, and I further certify that any and all work performed shall be done in accordance with the Ordinances of the City of Waukesha, and the Laws of the State of Wisconsin pertaining to the work described herein

Legal Signature _____ Print Name Richard Kos Date _____

OFFICE USE ONLY

Zoning District: _____ Gross sign area for premises: _____ Area used by other signs: _____

☐ Approved Conditions (if any):☐ Must submit electrical permit within 30 days of meeting or permit shall be voided.☐ Denied Does not conform to:☐ Height ☐ Architecturally compatible ☐ Not to face R-district ☐ Clearance ☐ Area ☐ Corner Vision
☐ Projection ☐ Avoid needless elaboration ☐ Consolidation of signs ☐ Distracting sign ☐ Setback ☐ Other

Authorized Signature _____ Date of Review _____

INCOMPLETE APPLICATIONS MAY NOT BE PROCESSED.

Review Board meets the 3rd Monday of the month at 8:15 am. DEADLINE IS THE MONDAY BEFORE THE MEETING.

Project ID	
AD2-17403	
Date:	July 12-2017
Scale:	1/2"
Sales:	A.D.I. Marco
Designer:	GR
Rev. #:	R3 CK
Date:	JULY 12-2018
Revision Note:	Ground signs proposal
<input type="checkbox"/> Conceptual Information Required:	
<input checked="" type="checkbox"/> Master <input checked="" type="checkbox"/> Electrical <input type="checkbox"/> 120V <input type="checkbox"/> 347V <input type="checkbox"/> Other	
Customer Approval Signature _____ MM/DD/YYYY	
It is the Customer's responsibility to ensure that the structure of the building is designed and constructed to accept the installation of the signs being ordered. Please ask PSG to provide further details if required. All rights reserved. The artwork depicted herein are copyright and are the exclusive property of Pattison Sign Group and as such cannot be reproduced in whole or in part without written permission by Pattison Sign Group.	
 JLR Waukegan 1901 East McFarland Blvd Waukegan, WI	
Page 4	

Opposite Side is Blank

3'-5 5/16"
1,050 mm

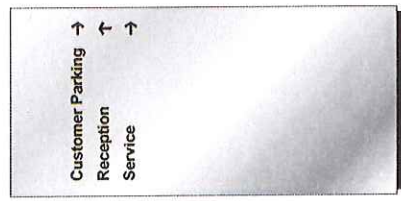

Front Side (Viewed from Street)

ATDFZ100 - Sign Item # 4

Specifications:

Non-Illuminated Post-Mounted Directional Signage

- Silver RAL 9006 Aluminum Composite Material
- Satin Black Vinyl Copy & Arrows



Pattison Sign Group
Powering Your Brand

555 Ellesmere Road
Toronto, Ontario, Canada M1R 4E8
www.pattisonsign.com

(T) 416.759.1111
(F) 1.855.759.4965
(TF) 1.800.268.6536

 This sign to be installed in accordance with the requirements of Article 600 of the National Electrical Code and/or other applicable local codes. This includes proper grounding and bonding of the sign.



Fluorescent, Neon and HID lamps contain Mercury (Hg). Dispose of the lamps according to local, provincial, state or federal laws.

CITY OF WAUKESHA, WISCONSIN

201 DELAFIELD STREET * ROOM 200 * WAUKESHA, WI 53188 * PH: (262)524-3750 * FAX: (262)524-3751

PERMIT NUMBER

51618-00103

PERMANENT SIGN PERMIT APPLICATION

ONE APPLICATION PER SIGN

SITE ADDRESS : 1901 E Moreland Rd.

Total Number of signs applying for today: _____ Value of Sign(s) \$ _____

FEE: \$40 min. or \$1 per sq. ft. Required in full at time of submittal. **FEE IS NON-REFUNDABLE.**Location of THIS sign: Entrance to S. Side of 1901 E Moreland Rd.

Office Use Only

☐ PICTURE/Drawing/Site Plan☐ FEE☐ ELECTRICAL PERMIT

Paid: _____ Initials: _____

Permit copy will be mailed to this address

Business Name: Waukesha Volvo JaguarSign Contractor: Midwest Sign & Lighting, Inc.

Owner Name: _____

Address: PO Box 100045Business Phone: 262-522-8025City/State/Zip: Milwaukee, WI 53210For questions call: ☐ Business ☒ Sign ContractorPhone: 414-447-8227

IF THIS IS AREA IS LEFT EMPTY, PERMIT WILL NOT BE MAILED.

(MANDATORY FIELD; application will be returned if left blank.)

You must submit an electrical permit signed by a licensed electrician with all illuminated sign permit applications.

HAS THIS BEEN DONE? ☐ YES, Permit No. BL - _____ ☐ NO ☐ NOT APPLICABLE

ATTACH A COLOR PHOTO, DRAWING, AND/OR SITE PLAN. Show dimensions to scale, colors, and location of sign.

CHECK ONE:

☒ New Sign ☐ Existing Sign ☐ Face Change Only

TYPE OF SIGN (Circle all that apply):

Wall Door Projecting Window Roof Billboard
Flat Awning Freestanding Yard Double FaceHorizontal Width of Sign 11' 5 1/8" Vertical dimension of Sign 3' 11 1/4" TOTAL Square Footage: 7.75 sq. ft.If Sign is detached or projecting, please supply: Total Height 4' 2" Clearance: _____ Setback: _____

Premise Data: Street Frontage: _____ Building or Tenant Space Width: _____ Other Street Frontage: _____

PLEASE LIST ALL EXISTING SIGNAGE ON THE BACK OF THIS SHEET.

By my signature, I state and agree, that I have carefully examined the completed application and do hereby certify that all information herein is true and correct, and I further certify that any and all work performed shall be done in accordance with the Ordinances of the City of Waukesha, and the Laws of the State of Wisconsin pertaining to the work described herein

Legal Signature _____ Print Name Richard Kos Date _____

OFFICE USE ONLY

Zoning District: _____ Gross sign area for premises: _____ Area used by other signs: _____

☐ Approved Conditions (if any):☐ Must submit electrical permit within 30 days of meeting or permit shall be voided.☐ Denied Does not conform to:☐ Height ☐ Architecturally compatible ☐ Not to face R-district ☐ Clearance ☐ Area ☐ Corner Vision
☐ Projection ☐ Avoid needless elaboration ☐ Consolidation of signs ☐ Distracting sign ☐ Setback ☐ Other

Authorized Signature _____ Date of Review _____

INCOMPLETE APPLICATIONS MAY NOT BE PROCESSED.

Review Board meets the 3rd Monday of the month at 8:15 am. DEADLINE IS THE MONDAY BEFORE THE MEETING.

CITY OF WAUKESHA, WISCONSIN

201 DELAFIELD STREET * ROOM 200 * WAUKESHA, WI 53188 * PH: (262)524-3750 * FAX: (262)524-3751

PERMIT NUMBER

51618-00103

PERMANENT SIGN PERMIT APPLICATION

ONE APPLICATION PER SIGN

SITE ADDRESS : 1901 E Moreland Rd.

Total Number of signs applying for today: _____ Value of Sign(s) \$ _____

FEE: \$40 min. or \$1 per sq. ft. Required in full at time of submittal. **FEE IS NON-REFUNDABLE.**Location of THIS sign: Int H G See Site Plan

Office Use Only

☐ PICTURE/Drawing/Site Plan☐ FEE☐ ELECTRICAL PERMIT

Paid: _____ Initials: _____

Permit copy will be mailed to this address

Business Name: Waukesha Volvo JaguarSign Contractor: Midwest Sign & Lighting, Inc.

Owner Name: _____

Address: PO Box 100045Business Phone: 262-522-8025City/State/Zip: Milwaukee, WI 53210For questions call: ☐ Business ☒ Sign ContractorPhone: 414-447-8227

IF THIS IS AREA IS LEFT EMPTY, PERMIT WILL NOT BE MAILED.

(MANDATORY FIELD; application will be returned if left blank.)

You must submit an electrical permit signed by a licensed electrician with all illuminated sign permit applications.

HAS THIS BEEN DONE? ☐ YES, Permit No. BL - - ☐ NO ☐ NOT APPLICABLE

ATTACH A COLOR PHOTO, DRAWING, AND/OR SITE PLAN. Show dimensions to scale, colors, and location of sign.

CHECK ONE:

☒ New Sign ☐ Existing Sign ☐ Face Change Only

TYPE OF SIGN (Circle all that apply):

Wall Door Projecting Window Roof Billboard
Flat Awning Freestanding Yard Double FaceHorizontal Width of Sign 1' 11 5/8" Vertical dimension of Sign 3' 11 3/4" TOTAL Square Footage: 7.75 sq. ft.If Sign is detached or projecting, please supply: Total Height 4' 0" Clearance: _____ Setback: _____

Premise Data: Street Frontage: _____ Building or Tenant Space Width: _____ Other Street Frontage: _____

PLEASE LIST ALL EXISTING SIGNAGE ON THE BACK OF THIS SHEET.

By my signature, I state and agree, that I have carefully examined the completed application and do hereby certify that all information herein is true and correct, and I further certify that any and all work performed shall be done in accordance with the Ordinances of the City of Waukesha, and the Laws of the State of Wisconsin pertaining to the work described herein

Legal Signature _____ Print Name Richard Kos Date _____

OFFICE USE ONLY

Zoning District: _____ Gross sign area for premises: _____ Area used by other signs: _____

☐ Approved Conditions (if any):☐ Must submit electrical permit within 30 days of meeting or permit shall be voided.☐ Denied Does not conform to:☐ Height ☐ Architecturally compatible ☐ Not to face R-district ☐ Clearance ☐ Area ☐ Corner Vision
☐ Projection ☐ Avoid needless elaboration ☐ Consolidation of signs ☐ Distracting sign ☐ Setback ☐ Other

Authorized Signature _____ Date of Review _____

INCOMPLETE APPLICATIONS MAY NOT BE PROCESSED.

Review Board meets the 3rd Monday of the month at 8:15 am. DEADLINE IS THE MONDAY BEFORE THE MEETING.

Project ID	
AD2-00000	
Date:	Apr-11-2018
Sales:	3/4"=1'-0"
Designer:	A. DiMarco
Rev. #:	R3
Date:	JULY-12-2018
Revision Note:	Ground signs proposal
<input checked="" type="checkbox"/> Conceptual Information Required:	
<input checked="" type="checkbox"/> Master <input type="checkbox"/> Electrical <input type="checkbox"/> 120V <input type="checkbox"/> 347V <input type="checkbox"/> Other	
Customer Approval Signature: _____ MM/DD/YYYY	

It is the Customer's responsibility to ensure that the structure of the building is designed and constructed to accept the installation of the signs being ordered. Please ask PGG to provide further details if required.

All rights reserved. The artwork depicted herein are copyright and are the exclusive property of Pattison Sign Group and as such cannot be reproduced in whole or in part without express permission by Pattison Sign Group.

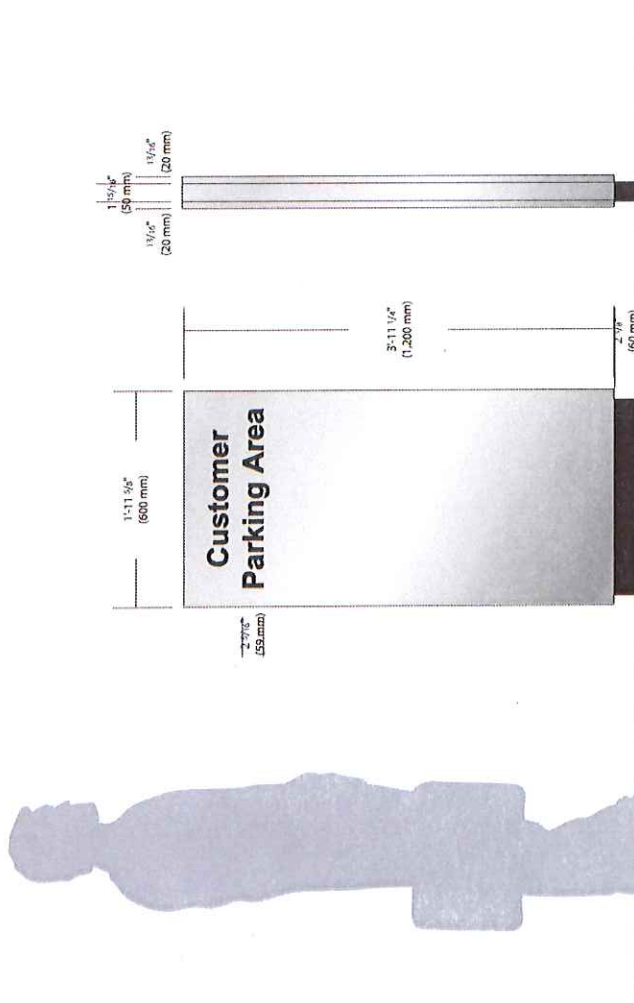

Front Side (Viewed from Street)

ATDFI200 - Sign Item # 5
7.75 SQ.FT.

Specifications:

TWO (2) Non-Illuminated Customer Parking Totem Signage

- Silver RAL 9006 Aluminum Composite Material
- Satin Black Vinyl Copy



Pattison Sign Group
Powering Your Brand

555 Ellesmere Road
Toronto, Ontario, Canada M1R 4E8
www.pattisonsign.com

(T) 416.759.1111
(F) 1.855.759.4965
(TF) 1.800.268.6536



This sign to be installed in accordance with the requirements of Article 600 of the National Electrical Code and/or other applicable local codes. This includes proper grounding and bonding of the sign.



Fluorescent Neon and HID lamps contain Mercury (Hg). Dispose of the lamps according to local, provincial, state or federal laws.

Page	
5	