

## CITY OF WAUKESHA, WISCONSIN

201 DELAFIELD STREET \* ROOM 200 \* WAUKESHA, WI 53188 \* PH: (262)524-3750 \* FAX: (262)524-3751

PERMIT NUMBER

**PERMANENT SIGN PERMIT APPLICATION**

ONE APPLICATION PER SIGN

SITE ADDRESS: 2500 N Grandview Blvd.Total Number of signs applying for today: 1 Value of Sign(s) \$ 15,832.23FEE: \$40 min. or \$1 per sq. ft. Required in full at time of submittal. **FEE IS NON-REFUNDABLE.**Location of THIS sign: 2500 N Grandview Blvd.

## Office Use Only

☐ PICTURE/Drawing/Site Plan☐ FEE☐ ELECTRICAL PERMIT

Paid: \_\_\_\_\_ Initials: \_\_\_\_\_

Permit copy will be mailed to this address

Business Name: Sunset BankSign Contractor: FastSigns of WaukeshaOwner Name: Waukesha Bank SharesAddress: 15600 E Moreland Blvd.Business Phone: 262-522-3611City/State/Zip: Waukesha WI 53186For questions call: ☐ Business ☒ Sign ContractorPhone: 262-288-1199

IF THIS IS AREA IS LEFT EMPTY, PERMIT WILL NOT BE MAILED.

**(MANDATORY FIELD; application will be returned if left blank.)**

You must submit an electrical permit signed by a licensed electrician with all illuminated sign permit applications.

HAS THIS BEEN DONE? ☐ YES, Permit No. BL - - ☐ NO ☐ NOT APPLICABLE**ATTACH A COLOR PHOTO, DRAWING, AND/OR SITE PLAN.** Show dimensions to scale, colors, and location of sign.

## CHECK ONE:

☒ New Sign ☐ Existing Sign ☐ Face Change Only

## TYPE OF SIGN (Circle all that apply):

Wall Door Projecting Window Roof Billboard  
Flat Awning Freestanding Yard Double FaceHorizontal Width of Sign 7'4" Vertical dimension of Sign 3'2" TOTAL Square Footage: 46.45 sq. ft.If Sign is detached or projecting, please supply: Total Height 18' Clearance: 8' Setback: 30'Premise Data: Street Frontage: 78.74 Building or Tenant Space Width: 44' Other Street Frontage: \_\_\_\_\_**PLEASE LIST ALL EXISTING SIGNAGE ON THE BACK OF THIS SHEET.**

By my signature, I state and agree, that I have carefully examined the completed application and do hereby certify that all information herein is true and correct, and I further certify that any and all work performed shall be done in accordance with the Ordinances of the City of Waukesha, and the Laws of the State of Wisconsin pertaining to the work described herein

Legal Signature [Signature] Print Name Mitchell Carroll Date 10/12/18

## OFFICE USE ONLY

Zoning District: \_\_\_\_\_ Gross sign area for premises: \_\_\_\_\_ Area used by other signs: \_\_\_\_\_

☐ Approved Conditions (if any):☐ Must submit electrical permit within 30 days of meeting or permit shall be voided.☐ Denied Does not conform to:☐ Height ☐ Architecturally compatible ☐ Not to face R-district ☐ Clearance ☐ Area ☐ Corner Vision  
☐ Projection ☐ Avoid needless elaboration ☐ Consolidation of signs ☐ Distracting sign ☐ Setback ☐ Other

Authorized Signature \_\_\_\_\_ Date of Review \_\_\_\_\_

**INCOMPLETE APPLICATIONS MAY NOT BE PROCESSED.**Review Board meets the 3<sup>rd</sup> Monday of the month at 8:15 am. DEADLINE IS THE MONDAY BEFORE THE MEETING.

Double Sided Detached Sign

Existing Signage Sunset Bank

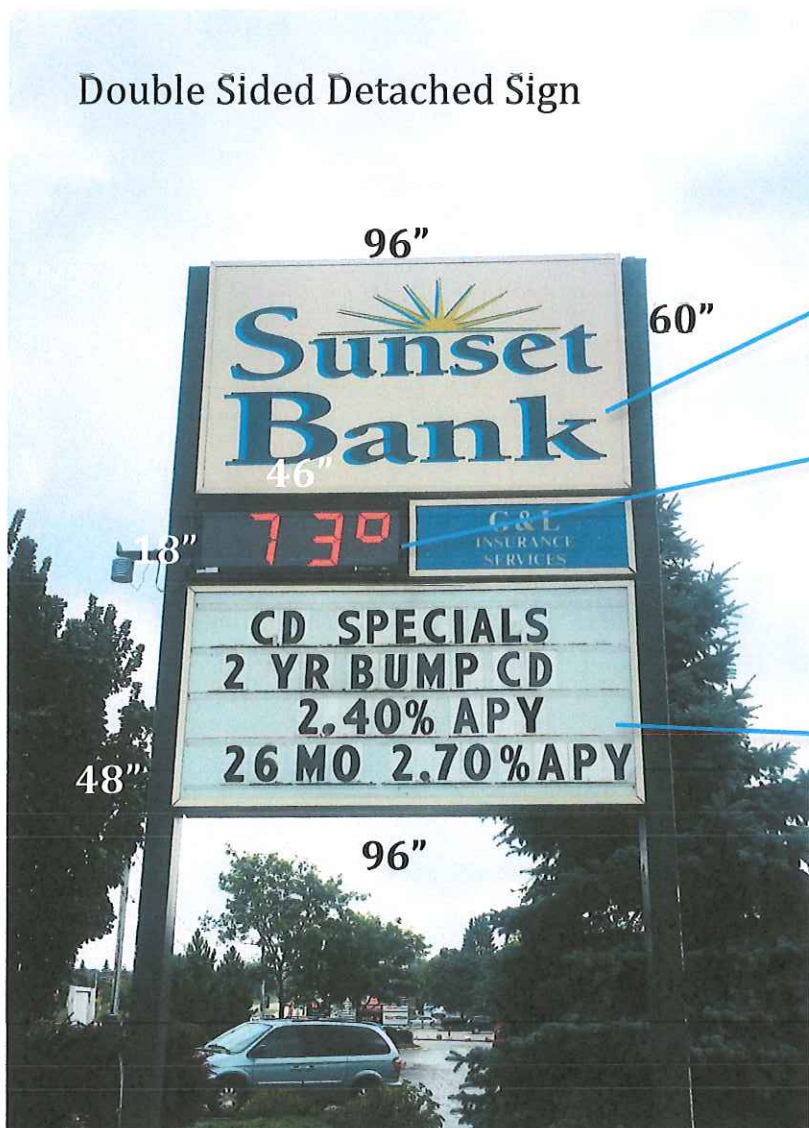

96"x60"

46"x18"

Time and Temp

To be disconnected

96"x48"

Building Sign



112"x42"

Total Signage Square Footage:

200.67 sq. ft.



## New Sign Proposal



Electronic Message Center

88"W x 38"H

Double Faced

Mono color

Digital Sign Square Footage: **46.45 sq. ft.**

Total Signage Square footage: **200.67 sq. ft.**



LAND INFORMATION SYSTEMS DIVISION

# Sunset Bank Parcel Map

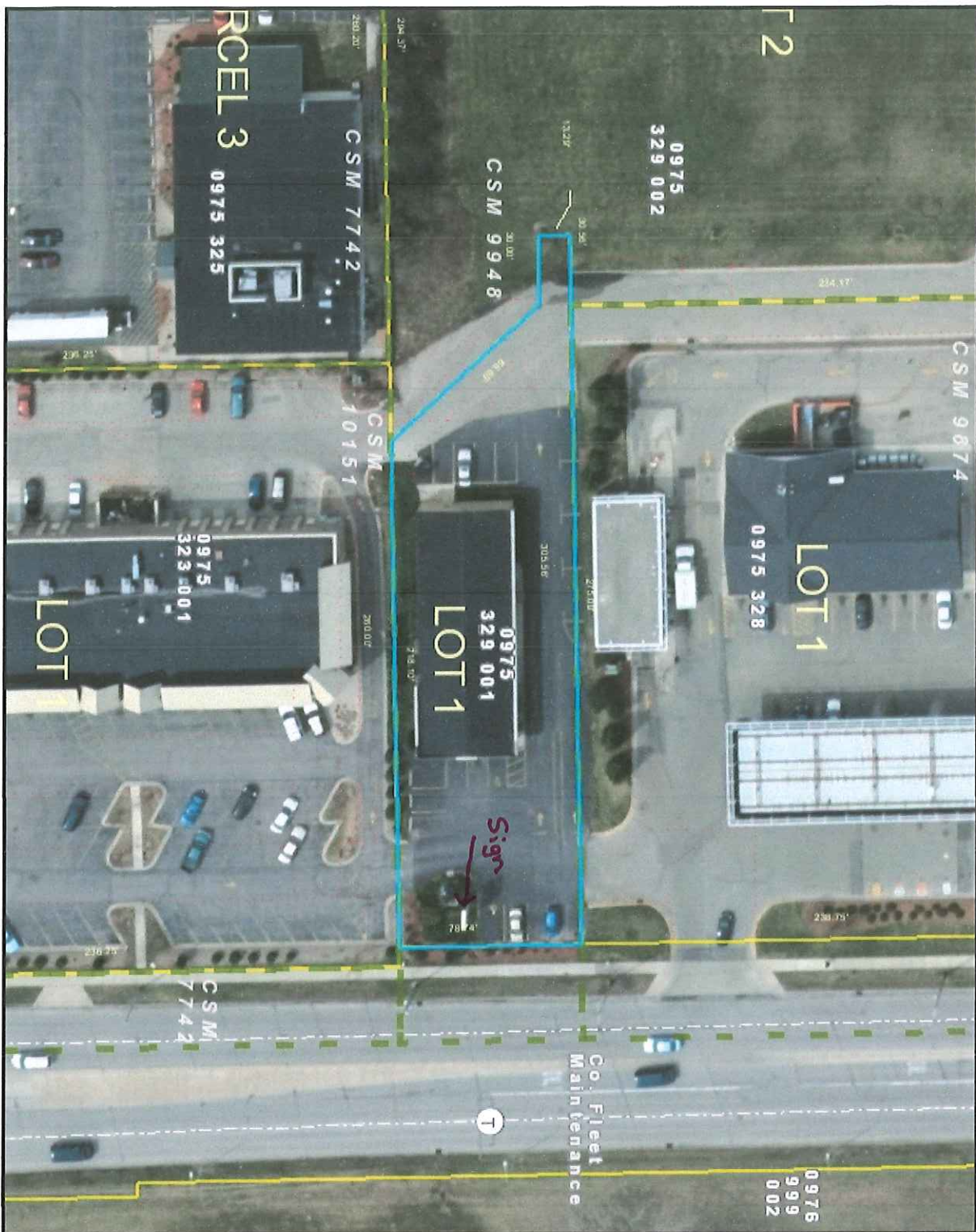

## Legend

- Retired Plats
  - Assessor Plat
  - Condo Plat
  - CSM
  - Subdivision Plat
- SimultaneousConveyance
  - Assessor Plat
  - CSM
  - Condo Plat
  - Subdivision Plat

0 66.67 Feet

The information and depictions herein are for informational purposes and Waukesha County specifically disclaims accuracy in this reproduction and specifically admonishes and advises that if specific and precise accuracy is required, the same should be determined by procurement of certified maps, surveys, plats, Flood Insurance Studies, or other official means. Waukesha County will not be responsible for any damages which result from third party use of the information and depictions herein, or for use which ignores this warning.

## Notes:

Printed: 8/22/2018



CITY OF WAUKESHA · 201 DELAFIELD STREET · WAUKESHA, WI 53188 · (262) 524-3530  
DEPARTMENT OF COMMUNITY DEVELOPMENT - BUILDING INSPECTION

## APPLICATION FOR ELECTRICAL PERMIT

JOB ADDRESS: 2500 N. GRANVIEW BLVD Date: 10-14-18 Permit #: \_\_\_\_\_  
MANDATORY- WORK / LOCATION DETAILS: FRONT POLE SIGN - CONNECT EML TO EXISTING ELECTRIC  
Owner Name: SUNSET BANK Estimate of Cost: 240  
Elec. Contractor Company: KILOWATT Phone: 414-254-2016 Contractor License # / Exp Date: L1-12-0753  
Master Electrician Name: JERRY PONTBORG Phone: " Master License # / Exp Date: 170692  
Address: P.O. Box 477 City/Zip: SUNSHINE 53089  
No. of Units: \_\_\_\_\_ Heat Contractor Name: \_\_\_\_\_

ELECTRICAL - APPLIANCES, HVAC, MOTORS, EXT LIGHTING	No.	Amount
Area Lt Poles, Floorings for Fixtures Or Signs, Post Lanterns = \$10 Ea		
Direct Wired - WH, Range, Dryer, Dishwasher, Disposal = \$6 Ea		
HVAC - Electric Heating = \$5/Unit + .50/kw		
HVAC - Furnace, Heat Pump, Boiler = \$15 Ea		
HVAC - Refrigeration, Ac, Air Cooling Or Similar Devices = \$20		
Lamp (Signs) Outline Lighting = \$15 Ea		
Motors = \$1/HP		
<b>ELECTRICAL - OTHER</b>		
Busways = \$1/Ft		
Failure To Call For Inspection, Install And Final \$75		
Fuel Dispensing Pumps Including LP & CNG = \$25 Ea		
Generators, Transformers = .50/kw - \$25 min. fee		
Industrial Elect Furnace, Capacitor Banks, Reactors Sub-Stat = .50/kw - \$25 min. fee		
Swimming Pool; Grounding of Pool & Equipment - In Ground \$75		
- Above Ground \$50		
- Spa or Hot Tub \$50		
- Hydro Massage Bathtub \$20		
Photovoltaic Systems = \$50/Inverter (Plus \$5 Per Panel)		
X-Ray Or Radiation Equipment, Motion Picture Machine = \$25 Ea		
<b>ELECTRICAL - SERVICES, OUTLETS, SIGNALING, FIXTURES</b>		
Fixtures - Arc, Mercury, Sod Vapor, Quartz, Dimmer, Time Clock = \$4 Ea		
Fixtures - Fluorescent = \$1.50 Ea		
Fixtures - Incandescent, Led = \$1 Ea		
Outlets - 120 Volts - 20 Amp or Less (Outlets in gangs are counted individually) \$1 Ea		
Outlets - 220V - 20 & 30 Amp = \$5.50 Ea		
Outlets - Over 30 Amps = \$6 Ea		
Service - Emergency Wiring or Repairing Illegal/Condemned = \$20		
Service - Permanent and Temporary = \$30 1st 100 Amps (Ea Addtl 100 Amp \$20)		
Service - Sub-Service or Feeder Disconnect #8 And Larger = \$10		
Signaling Systems - Fire Alarm = \$20		
Signaling Systems - Heat, Smoke Detectors, Horns, Bells, Pull = \$1 Ea		
Signaling Systems - Intercom, Load Management = \$4 Ea		
(Minimum permit fee for this application is \$60.00) TOTAL FEES		<u>60.00</u>

DOUBLE FEES SHALL BE CHARGED IF WORK IS STARTED BEFORE PERMIT IS ISSUED. This permit is in effect for 18 months from date of issue unless work is not started within 120 days of issue date, or activity ceases for more than 120 days, after which this permit shall lapse.

WORK COVERED BEFORE INSPECTION WILL BE REQUIRED TO BE TOTALLY EXPOSED FOR INSPECTION.

K. J. [Signature]  
Signature of Applicant

affsignsat@gmail.com  
Email of Applicant