

- NOTES:
1. ALL STORM SEWER, SANITARY SEWER, AND WATER MAIN MATERIALS AND INSTALLATION PER APPLICABLE SECTIONS OF THE LATEST EDITIONS OF THE STANDARD SPECIFICATIONS FOR SEWER AND WATER REQUIREMENTS IN WISCONSIN, WISCONSIN ADMINISTRATIVE FURNISHING CODE, AND THE CITY OF WAUKESHA.
 2. ALL TRENCHES IN PAVEMENT AREAS SHALL HAVE GRAVEL BACKFILL.
 3. EXACT SIZE AND LOCATION OF SANITARY AND WATER SERVICE TO PROPOSED BUILDINGS BY PLUMBING CONSULTANT/CONTRACTOR.
 4. PROPOSED WATER SERVICE SHALL HAVE A MINIMUM 6 FEET OF COVER.
 5. THE CONTRACTOR SHALL VERIFY ALL SEWER AND WATER CONNECTIONS PRIOR TO UTILITY CONSTRUCTION. NOTIFY THE ENGINEER WITH ANY DISCREPANCIES.
 6. THE PROPOSED STORM SEWER HAS BEEN DESIGNED FOR THE 10-YEAR STORM EVENT.
 7. STORM SEWER: AOS CONCRECATED HOPE N-12 OR PNC ASTM D3034 SANITARY SEWER: PNC ASTM D3034, SPP 35 WATER MAIN: PNC ASTM D1789 OR WAWA C900
 8. DISTURBED AREA = 120000 SF. (2.75 ACRES)
 9. STORM WATER MANAGEMENT IS PROVIDED BY A REGIONAL OFF SITE STORM WATER POND.
 10. CURRENT CITY STANDARD SPECIFICATIONS SHALL BE FOLLOWED FOR ALL WORK IN THE PUBLIC RIGHT OF WAY.

LEGEND

— ST —	EXISTING STORM SEWER
— S1 —	PROPOSED STORM SEWER
— SAN —	EXISTING SANITARY SEWER
— S1M —	PROPOSED SANITARY SEWER
— W —	EXISTING WATER MAIN
— W1 —	PROPOSED WATER MAIN
— 0 —	BURIED GAS MAIN
— // —	OVER HEAD WIRE
— E —	BURIED ELECTRIC

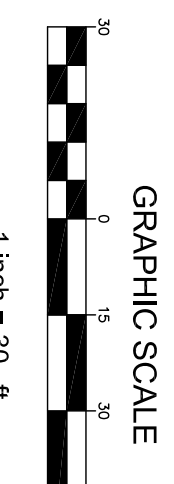
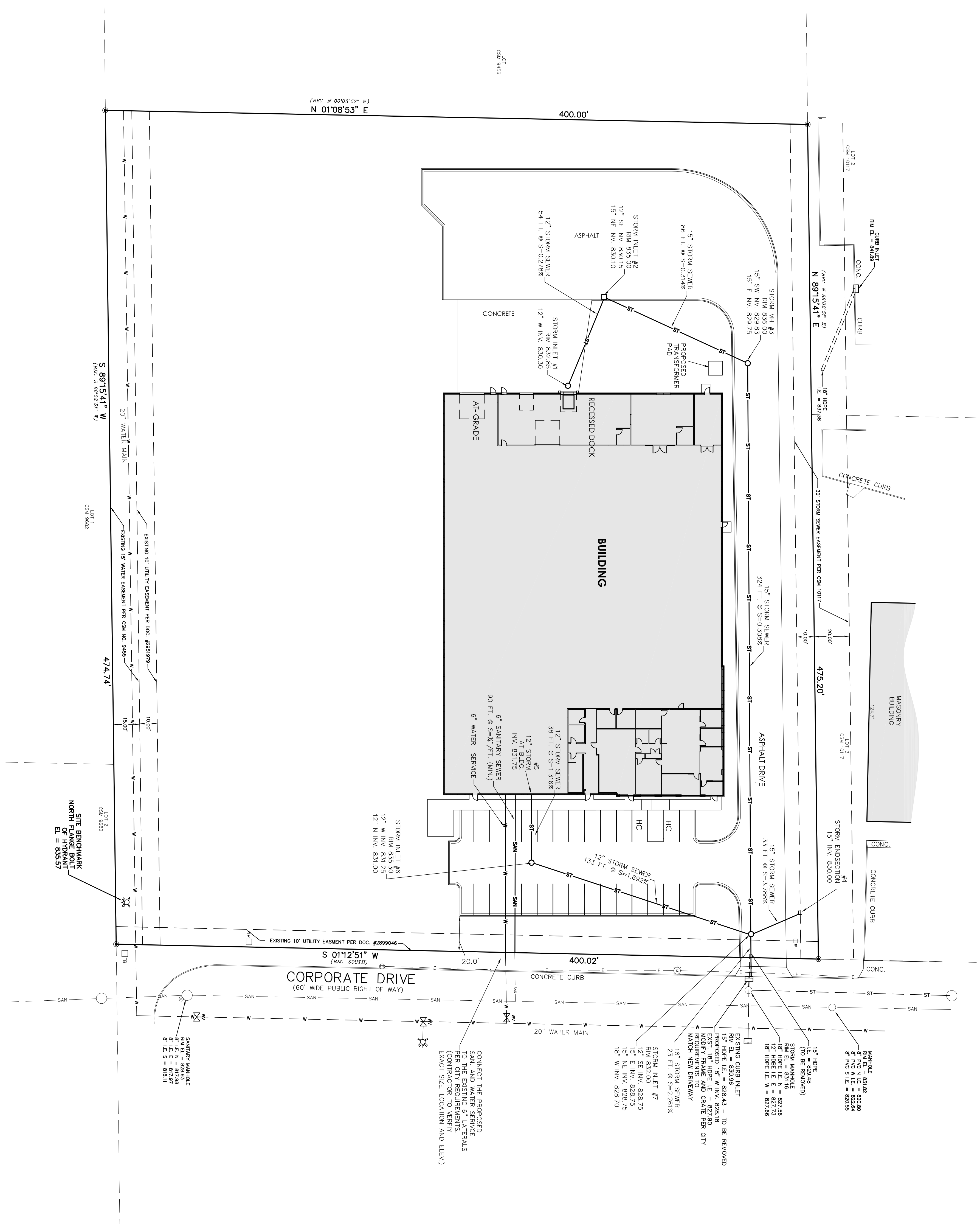

SITE UTILITY PLAN

C2.0