

Silvernail Road

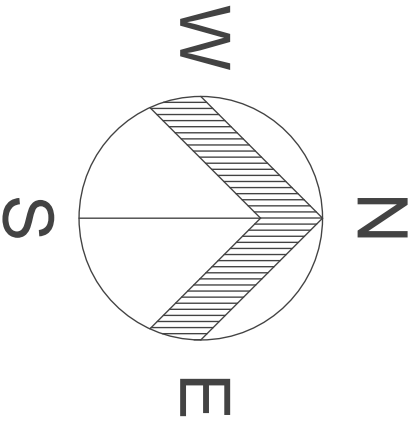
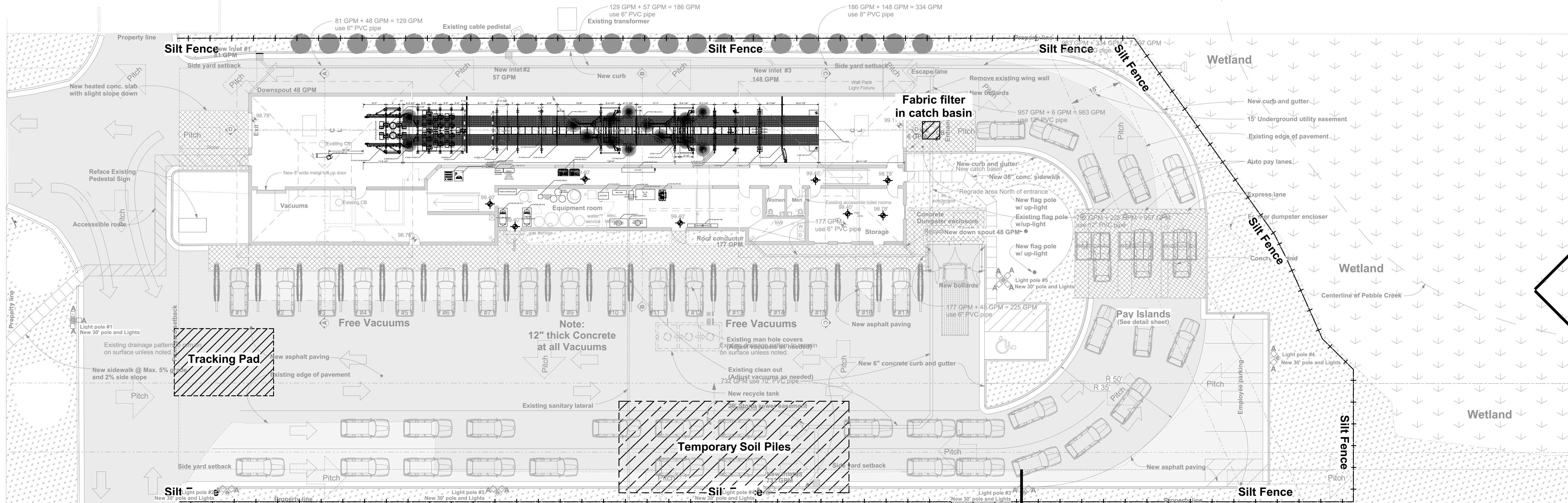

Description of construction activity:
activity will include demolition of the oil change facility, demolition of a portion of the office area, construction of new sloping roofs on each end of the car wash tunnel, installation of new automatic pay stations, installation of 17 new vacuum stations, and re-paving of the site area. The activity will also include new storm water collection facilities.

Sequence of construction activities:

- 1) Install silt fence.
- 2) Remove paving where called for.
- 3) Demolish building parts where called for.
- 4) Install underground drainage pipes and recycle tanks.
- 5) Construct the roofs on the building and replace the flat roof area.
- 6) Paint the exterior of the building.
- 7) Pave the site.
- 8) Install new vacuums and pay stations.
- 9) Install signage.
- 10) Remove erosion control measures.

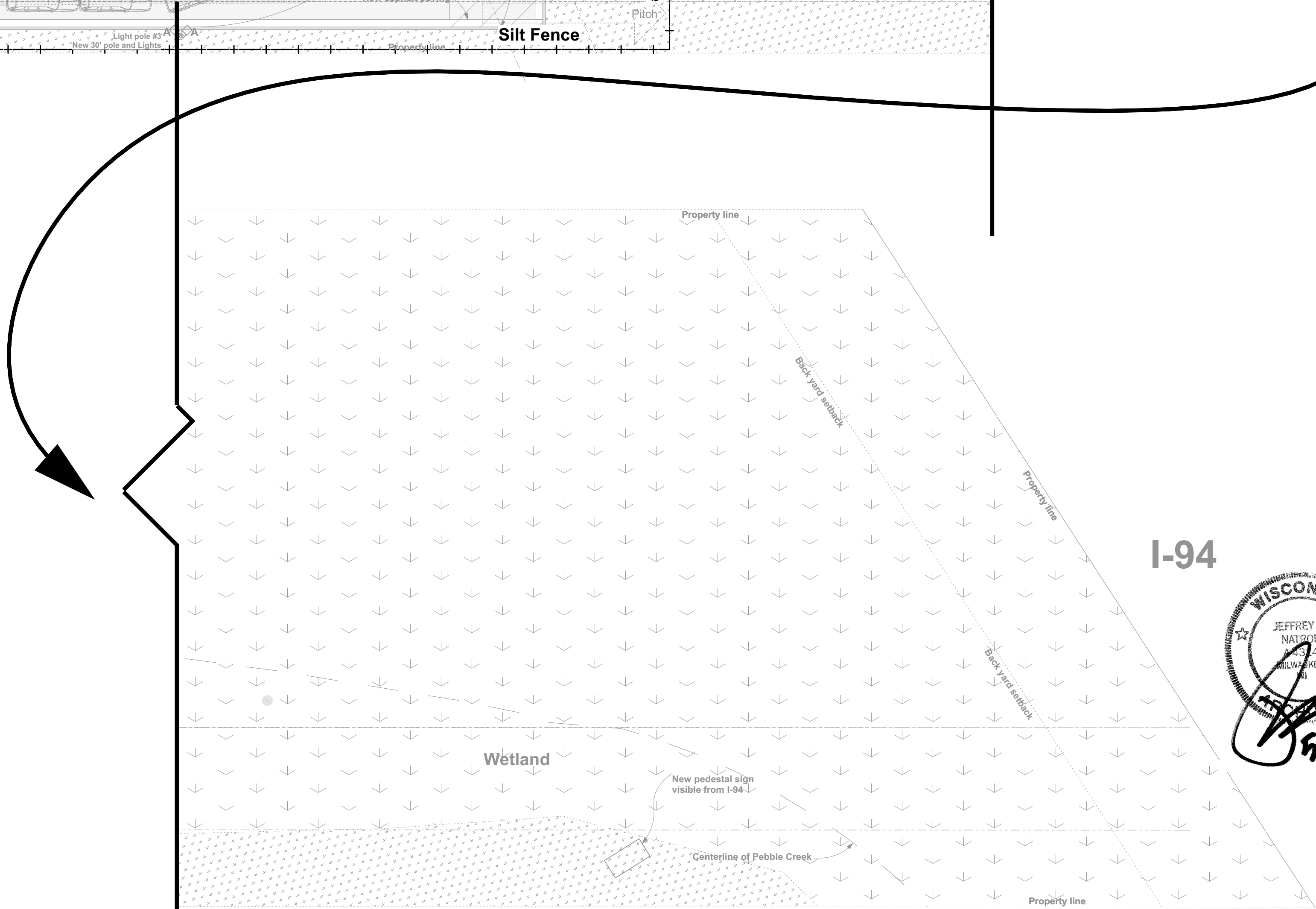

I-94

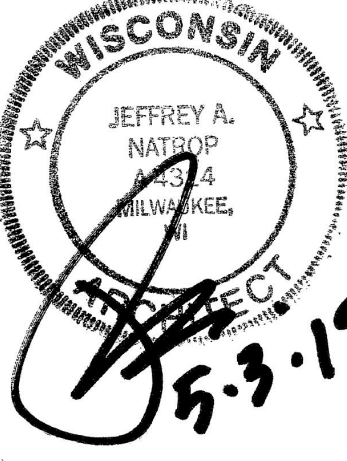

Coast Car Wash
Silvernail Road
Waukeshaw, WI

Construction Erosion Control Plan 5
1/16"=1'-0"

4-8-19