

Scenic Self Storage RE. LLC

Storm Water Management Practice Maintenance Agreement

Scenic Self Storage RE. LLC, a Wisconsin corporation, its successors and assigns (“Developer”), as “Owner” of the property described below, in accordance with Chapter 32 City of Waukesha Storm Water Management and Erosion Control, agrees to install and maintain storm water management practice(s) on the subject property in accordance with approved plans and Storm Water Management Plan conditions. The owner further agrees to the terms stated in this document to ensure that the storm water management practice(s) continues serving the intended functions in perpetuity. This Agreement includes the following exhibits:

Exhibit A: Legal Description of the real estate for which this Agreement applies (“Property”).

Exhibit B: Location Map(s) – shows an accurate location of each storm water management practice affected by this Agreement.

Exhibit C: Maintenance Plan – prescribes those activities that must be carried out to maintain compliance with this Agreement.

Note: After construction verification has been accepted by the City of Waukesha, for all planned storm water management practices, an addendum(s) to this agreement shall be recorded by the Owner showing design and construction details. The addendum(s) may contain several additional exhibits, including certification by City of Waukesha of Storm Water and Erosion Control Permit termination, as described below.

Name and Return Address

City of Waukesha
130 Delafield Street
Waukesha, WI 53188

Through this Agreement, the Owner hereby subjects the Property to the following covenants, conditions and restrictions:

1. The Owner shall be responsible for the routine and extraordinary maintenance and repair of the storm water management practice(s) and drainage easements identified in Exhibit B until Storm Water and Erosion Control Permit termination by the City of Waukesha in accordance with Chapter 32 of the County Code of Ordinances.
2. After Storm Water and Erosion Control Permit termination under 1., the current Owner(s) shall be solely responsible for maintenance and repair of the storm water management practices and drainage easements in accordance with the maintenance plan contained in Exhibit C.
3. In addition, and independent of the requirements under paragraph 3 above, the City of Waukesha, or its designee, is authorized to access the property as necessary to conduct inspections of the storm water management practices or drainage easements to ascertain compliance with the intent of this Agreement and the activities prescribed in Exhibit C. The City of Waukesha may require work to be done which differs from the report described in paragraph 3 above, if the City of Waukesha reasonably concludes that such work is necessary and consistent with the intent of this agreement. Upon notification by the City of Waukesha of required maintenance or repairs, the Owner(s) shall complete the specified maintenance or repairs within a reasonable time frame determined by the City of Waukesha.
4. If the Owner(s) do not complete an inspection under 3. above or required maintenance or repairs under 4. above within the specified time period, the City of Waukesha is authorized, but not required, to perform the specified inspections, maintenance or repairs. In the case of an emergency situation, as determined by the City of Waukesha, no notice shall be required prior to the City of Waukesha performing emergency maintenance or repairs. The City of Waukesha may levy the costs and expenses of such inspections, maintenance or repair related actions as a special charge against the Property and collected as such in accordance with the procedures under s. 66.0627 Wis. Stats. or subch. VII of ch. 66 Wis. Stats.
5. This Agreement shall run with the Property and be binding upon all heirs, successors and assigns. After the Owner records the addendum noted above, the City of Waukesha shall have the sole authority to modify this agreement upon a 30-day notice to the current Owner(s).

Dated this _____ day of _____, 2018.

Owner:

(Owners Signature)

Jeffrey Panosian, Managing Member

Acknowledgements

State of Wisconsin:
County of Waukesha

Personally came before me this _____ day of _____, 2018, the above named Jeffrey Panosian, to me known to be the person who executed the foregoing instrument and acknowledged the same.

Notary Public, Waukesha County, WI
My commission is permanent.

This document was drafted by:

Mark R. Ellena, PE
Ellena Engineering Consultants, LLC
700 Pilgrim Road, Suite 100
Elm Grove, WI 53122

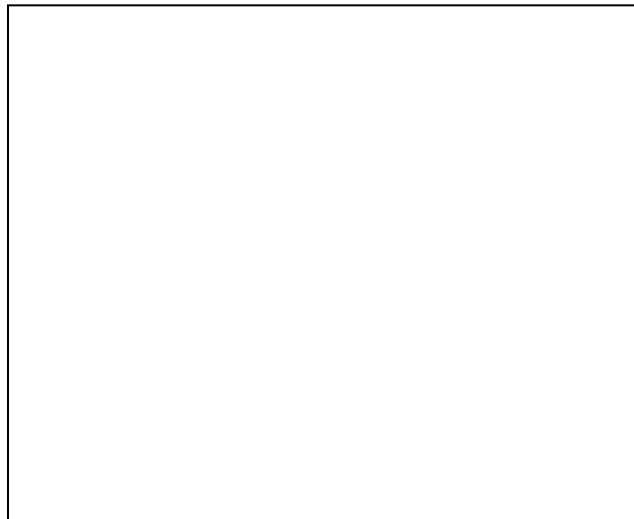

Exhibit A – Legal Description

The following description and reduced copy map identifies the land parcel(s) affected by this Agreement. For a larger scale view of the referenced document, contact the Waukesha County Register of Deeds office.

Project Identifier: Scenic Self Storage RE, LLC

Legal Description: LOT 2, CSM No. _____.

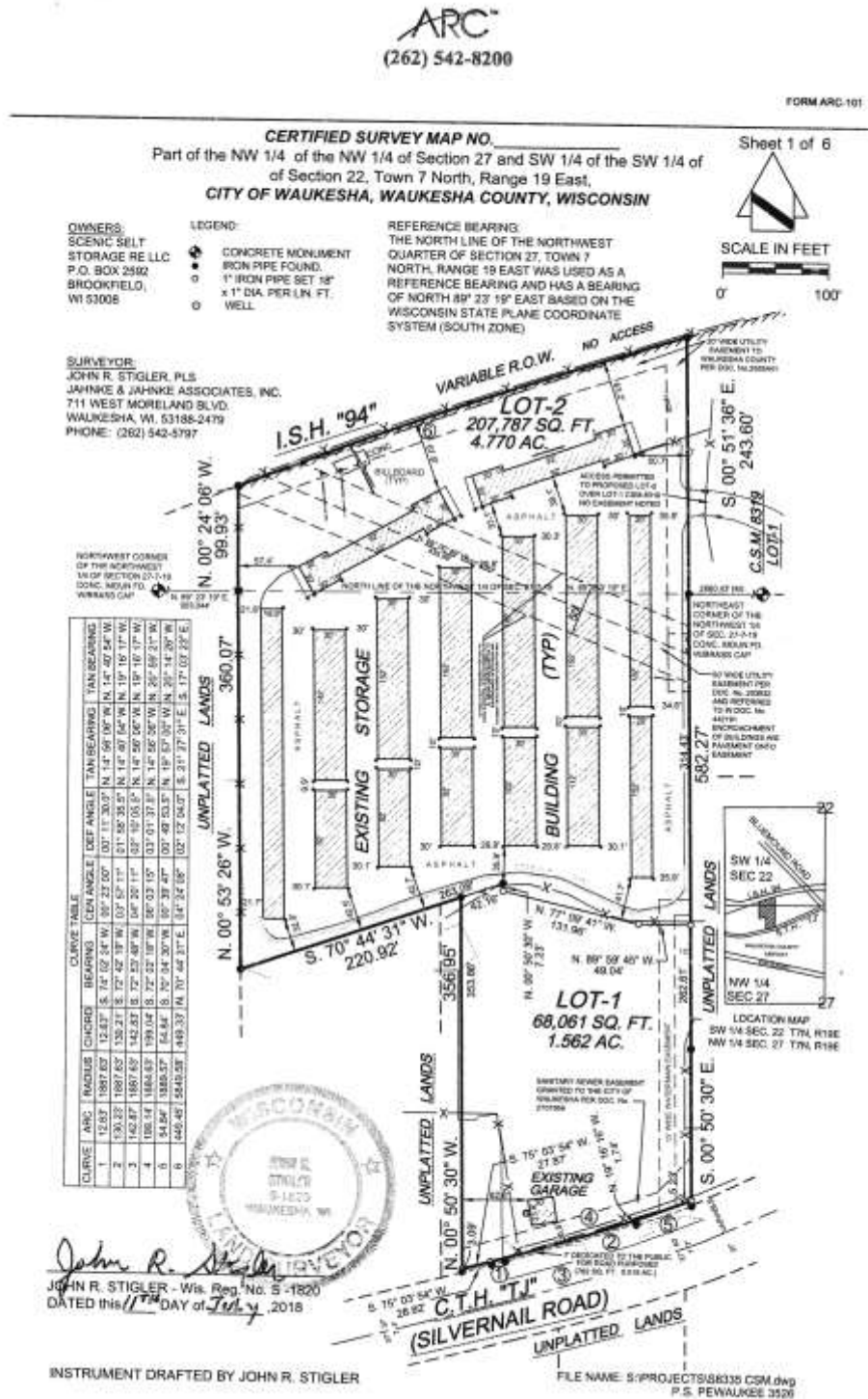

Exhibit B - Location Maps

Storm Water Management Practices Covered by this Agreement

The storm water management practices covered by this Agreement are depicted in the reduced copy of a portion of the construction plans, as shown below. The practices include a lined wet detention area located in the western portion of the site.

Project Name: Scenic Self Storage RE, LLC

Storm water Practices: A Wet Detention Basin located in Lot 2.

Location of Practices: As shown in Figure 1 below.

Developer: **Scenic Self Storage RE, LLC**

Responsible Parties: **Scenic Self Storage RE, LLC**

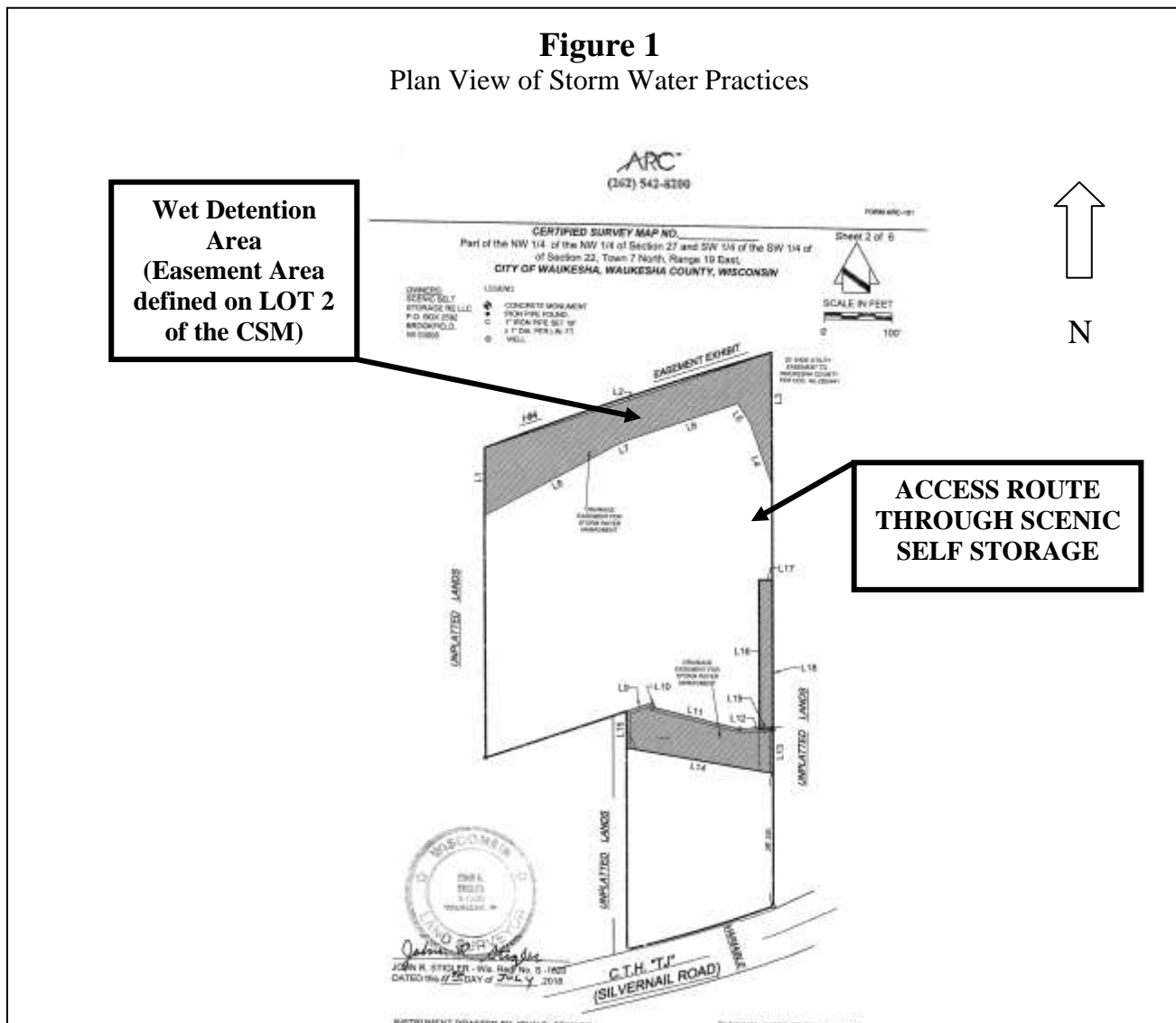

Exhibit C

Storm Water Practice Maintenance Plan

This exhibit explains the basic function of each of the storm water practices listed in Exhibit B and prescribes the minimum maintenance requirements to remain compliant with this Agreement. The maintenance activities listed below are aimed to ensure these practices continue serving their intended functions in perpetuity. The list of activities is not all inclusive, but rather indicates the minimum type of maintenance that can be expected for this particular site. Access to the stormwater practices for maintenance vehicles is shown in Exhibit B. Any failure of a storm water practice that is caused by a lack of maintenance will subject the Owner(s) to enforcement of the provisions listed on page 1 of this Agreement by the City of Waukesha.

System Description:

The storm water facilities for this development are designed to trap 80% of sediment in runoff and maintain pre-development downstream peak flows by intercepting the runoff and slow releasing runoff to a private storm sewer system which discharges offsite to the north of the subject property in accordance with the applicable regulations. A wet pond, outlet pipe and emergency overflow weir are included in the storm water management plan to treat and slow release the proposed storage area safely to the I94 corridor to the north.

Minimum Maintenance Requirements:

To ensure the proper long-term function of the storm water management practices described above, the following activities must be completed:

1. The basin and all components (wet basin, outlet storm pipe, 100yr overland relief route, inflow areas, etc.) should be inspected after each heavy rain, but at a minimum of once per year. If the basin is not draining properly (within 72 hours), further inspection may be required by persons with expertise in storm water management and/or soils.
2. The outlet pipe must be checked monthly to ensure there is no blockage from floating debris or ice. Any blockage must be removed immediately.
3. Inlets and outlets must be checked after heavy rains (minimum of annually) for signs of erosion. Any eroding areas must be repaired immediately to prevent premature sediment build-up in the downstream basin. Erosion matting is recommended for repairing grassed areas.
4. NO trees are to be planted or allowed to grow on the earthen berms. Tree root systems can reduce soil compaction and cause berm failure. The berms must be inspected annually and any woody vegetation removed.
5. Invasive plant and animal species shall be managed in compliance with Wisconsin Administrative Code Chapter NR 40. This may require eradication of invasive species in some cases.
6. If the permanent pool falls below the safety shelf, a review shall be performed to determine whether the cause is liner leakage or an insufficient water budget. If the cause is leakage, the liner shall be repaired. Leakage due to muskrat burrows may require removal of the animals. If the permanent pool cannot be sustained at the design elevation, benching of the safety shelf may be necessary.
7. If floating algae or weed growth becomes a nuisance (decay odors, etc.), it must be removed from the basin and deposited where it cannot drain back into the basin. Removal of the vegetation from the water reduces regrowth the following season (by harvesting the nutrients). Wetland vegetation must be maintained along the water's edge for safety and pollutant removal purposes.
8. When sediment in the basin has accumulated to an elevation of three feet below the outlet elevation, it must be removed (see Exhibit D). All removed sediment must be placed in an appropriate upland disposal site and stabilized (grass cover) to prevent sediment from washing back into the basin.
9. No grading or filling of the basin or berm other than for sediment removal is allowed, unless otherwise approved by the City of Waukesha.
10. Periodic mowing of the grass berm areas will encourage vigorous grass cover and allow better inspections for erosion. Waiting until after August 1 will avoid disturbing nesting wildlife. Mowing around the basin may attract nuisance populations of geese to the property and is not necessary or recommended.
11. Any other repair or maintenance needed to ensure the continued function of the storm water practices or as ordered by the City of Waukesha under the provisions listed on page 1 of this Agreement.

12. The titleholder(s) or their designee must document all inspections as specified above. Documentation shall include as a minimum: (a) Inspectors Name, Address and Telephone Number, (b) Date of Inspections, (c) Condition Report of the Storm Water Management Practice, (d) Corrective Actions to be Taken and Time Frame for Completion, (e) Follow-up Documentation after Completion of the Maintenance Activities. All documentation is to be delivered to the attention of the City Engineer at the Waukesha Engineering Department by July 10th, every three years.