

SITE NUMBER:	994
BASE MODEL:	3080A
ASSET TYPE:	FRANCHISE
CLASSIFICATION:	REFRESH LITE
OWNER:	Bridgeman Foods II, Inc.
BASE VERSION:	IMAGE
UPGRADE CLASSIFICATION:	
	FRAN NEW BASE
PROJECT YEAR:	2020
FURNITURE PACKAGE:	UM BRITE 2.0
DESIGN BULLETINS:	DB 2018-08

PROJECT
3080A
REFRESH LITE

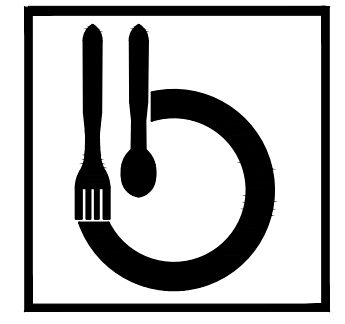

Bridgeman Foods II, Inc.
architecture
interior design
consulting services
3309 Collins Lane
Louisville, Kentucky 40245
phone (502) 254-7130
lmcintyre@bfcompanies.com

Wendy's.
2112 E. MORELAND BLVD
WAUKESHA, WISCONSIN 53188

REV.	DATE	DESCRIPTION
------	------	-------------

ISSUED FOR PERMIT
ISSUE DATE: 2/2/2021
DRAWN BY: JAMES RAWLINGS
CHECKED BY: JAMES RAWLINGS

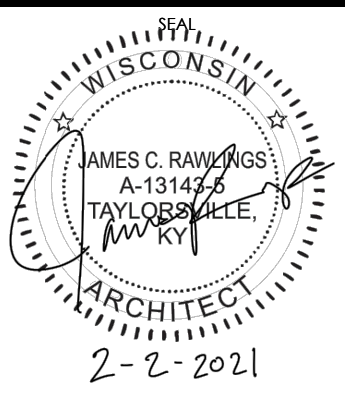

SHEET NAME
DEMO EXTERIOR ELEVATIONS

SHEET NUMBER
D2.1

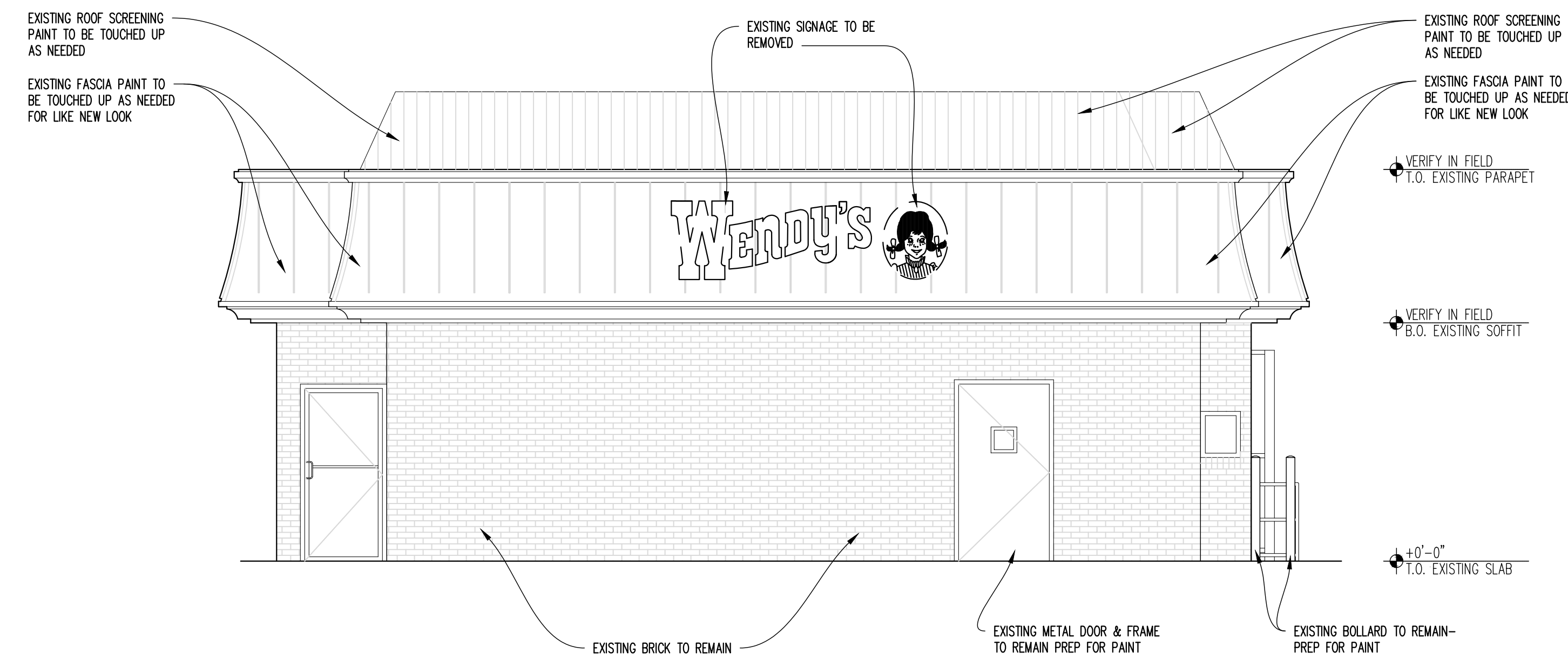

01 DEMOLITION WEST ELEVATION
SCALE: 1/4" = 1'-0"

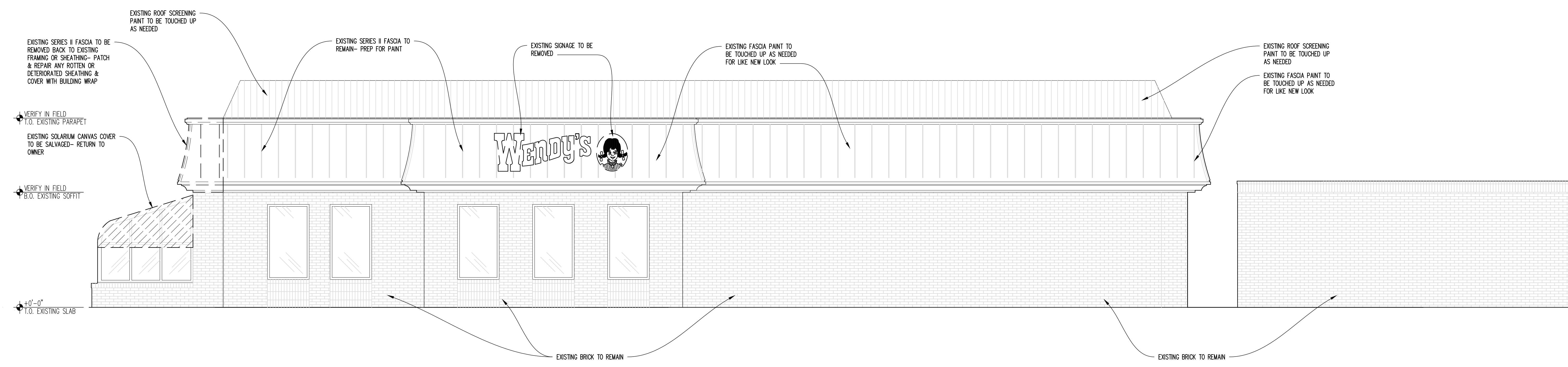

02 DEMOLITION NORTH ELEVATION
SCALE: 1/4" = 1'-0"

SITE NUMBER:	994
BASE MODEL:	3080A
ASSET TYPE:	FRANCHISE
CLASSIFICATION:	REFRESH LITE
OWNER:	Bridgeman Foods II, Inc.
BASE VERSION:	IMAGE
UPGRADE CLASSIFICATION:	
	FRAN NEW BASE
PROJECT YEAR:	2020
FURNITURE PACKAGE:	UM BRITE 2.0
DESIGN BULLETINS:	DB 2018-08

PROJECT
3080A
REFRESH LITE

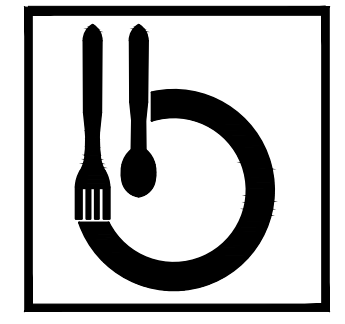

Bridgeman Foods II, Inc.
architecture
interior design
consulting services
3309 Collins Lane
Louisville, Kentucky 40245
phone (502) 254-7130
lmcintyre@bfcpanies.com

Wendy's.
2112 E. MORELAND BLVD
WAUKESHA, WISCONSIN 53188

REV.	DATE	DESCRIPTION
------	------	-------------

ISSUED FOR PERMIT
2/2/2021
DRAWN BY: JAMES RAWLINGS
CHECKED BY: JAMES RAWLINGS

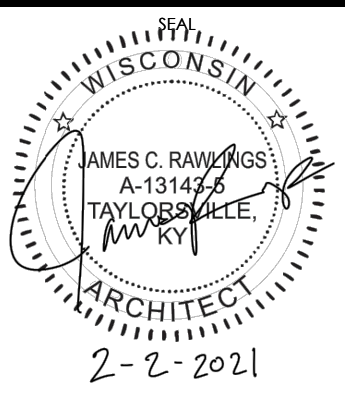

SHEET NAME
DEMO EXTERIOR ELEVATIONS

SHEET NUMBER
D2.2

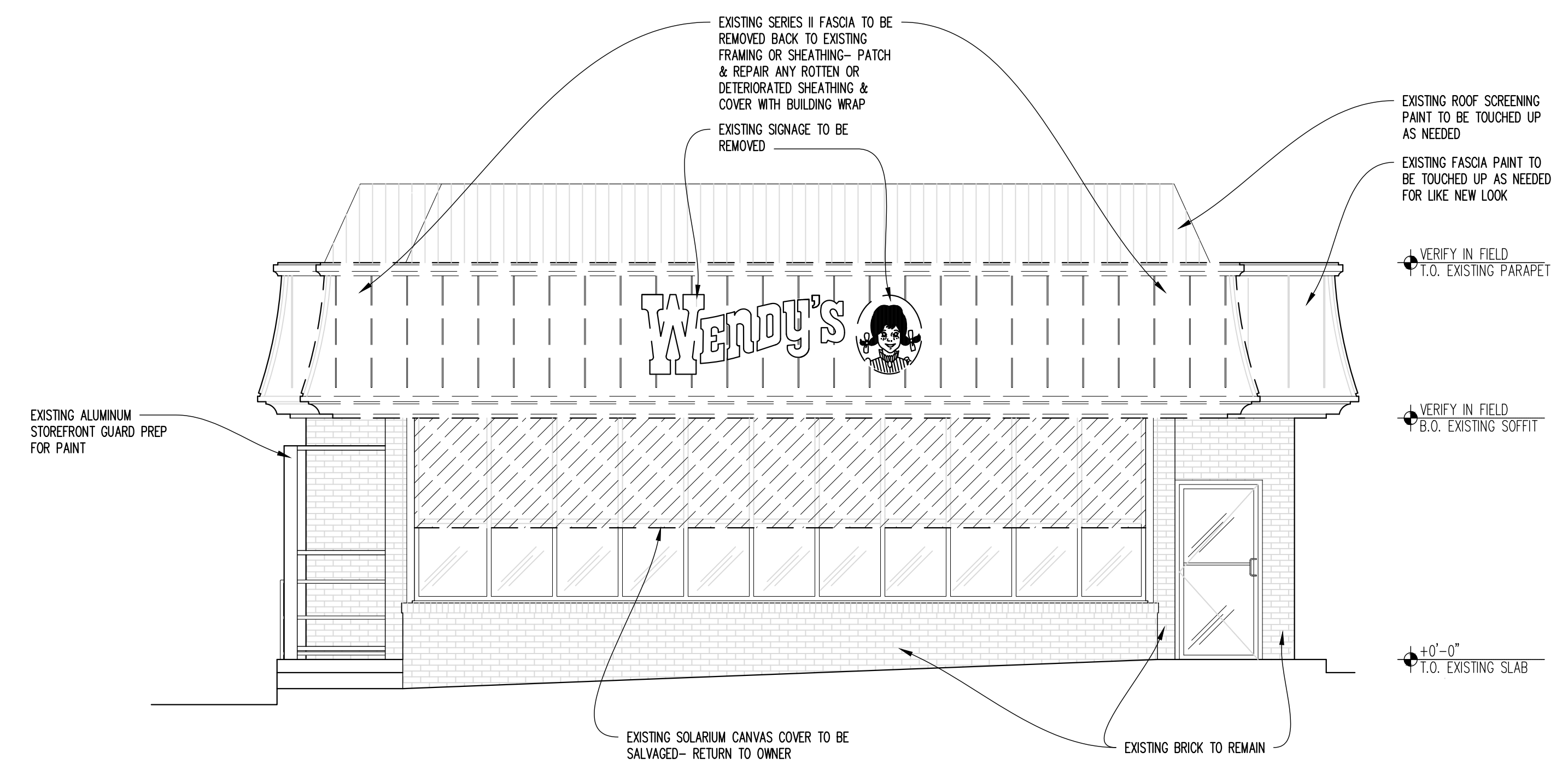

01 DEMOLITION EAST ELEVATION
SCALE: 1/4" = 1'-0"

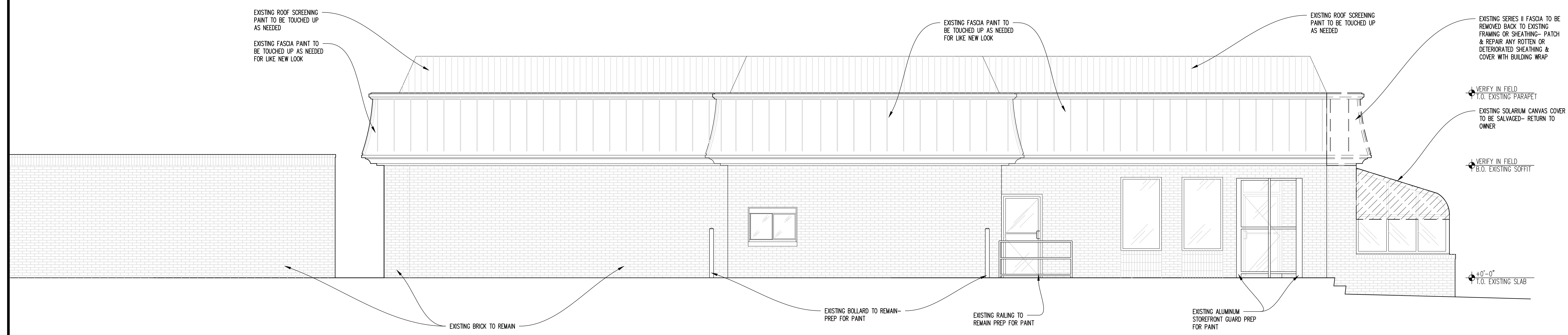

02 DEMOLITION SOUTH ELEVATION
SCALE: 1/4" = 1'-0"

PROJECT

3080A

REFRESH LITE



Bridgeman Foods II, Inc.

*architecture
interior design
consulting services*

3309 Collins Lane
Louisville, Kentucky 40245
phone (502) 254-7130
mcintyre@bfcpanies.com

Wendy's
2112 E. MORELAND BLVD
WAUKESHA, WISCONSIN 53188



ISSUED FOR PERMIT

ISSUE DATE: 2/2/2021

DRAWN BY: JAMES RAWLINGS

CHECKED BY: JAMES RAWLINGS

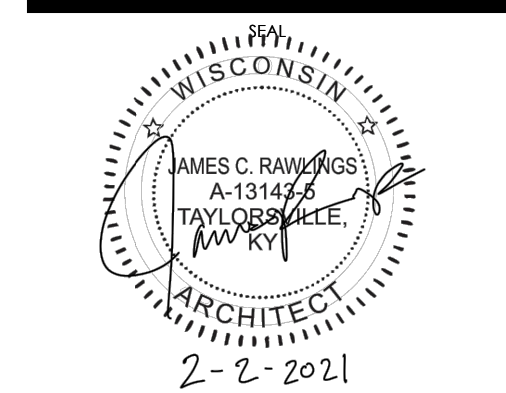

SHEET NAME

EXTERIOR ELEVATIONS

SHEET NUMBER

A2.1

- # EXTERIOR FINISHES LEGEND
- NOTE: REFER TO SPECIFICATION MATRIX ON G1.1 AND MATERIAL / FINISH SCHEDULE ON A6.1 FOR SPECIFICATIONS OF ALL EXTERIOR MATERIALS AND FINISHES.
- | | |
|--------|---|
| AOM-1 | BLADE WALL OPTION #2: ALUCOBOND PP; 1" ROUTE & RETURN
COLOR: PRE-FINISHED; COLOURED 500; "BRITE RED"; (R84CWS6R) |
| B-1 | BLADE WALL OPTION #2: ALUCOBOND PP; 1" ROUTE & RETURN
COLOR: PVDF-3; "RED FIRE COOL"; GLOSS LEVEL: 30 |
| BL-1 | BRICK |
| E-1 | PANT (COLOR: SAFETY YELLOW) OR BOLLARD COVER |
| E-2 | EXISTING EXTERIOR INSULATED FINISH SYSTEM (E.I.F.S.) - "DARK BRONZE" |
| E-2 | EXTERIOR INSULATED FINISH SYSTEM (E.I.F.S.) - "RED" |
| G-1 | 1" LOW-E INSULATED GLAZING |
| G-2 | 1" INSULATED SPANDREL GLAZING |
| G-3 | 1/4" SPANDREL GLAZING |
| M-1 | METAL TRIM AND BREAK METAL (DARK BRONZE) |
| M-2 | ARCHITECTURAL METAL PANEL (DARK BRONZE) |
| M-3 | METAL COPING (RED) |
| M-6 | ARCHITECTURAL METAL PANEL (BRITE RED) |
| PEX-1 | PANT (COLOR: WENDY'S DEEP BRONZE) |
| PEX-2 | PANT (COLOR: WENDY'S EXTERIOR RED) |
| PEX-3 | PANT (COLOR: SIGN VENDOR'S DARK BRONZE (PYLON SIGNS ONLY)) |
| PEX-6 | PANT (COLOR: WENDY'S DARK BRONZE (COOLER BOX ONLY)) |
| PEX-7 | (COLOR: WENDY'S FIELD BROWN) |
| PEX-8 | PANT (COLOR: WENDY'S ACCENT BROWN (HORIZONTAL ACCENT BANDS)) |
| PEX-9 | PANT (COLOR: WENDY'S ACCENT SILVER (HORIZONTAL ACCENT BANDS/LIGHTBOX)) |
| PEX-10 | PANT (COLOR: BLACK SAFETY RAILING) |
| PEX-11 | PANT (COLOR: LIGHT TAN) |
| PW | PICKUP WINDOW |
| SF-1 | ALUMINUM STOREFRONT SYSTEM |
| T-1 | EXTERIOR TILE |

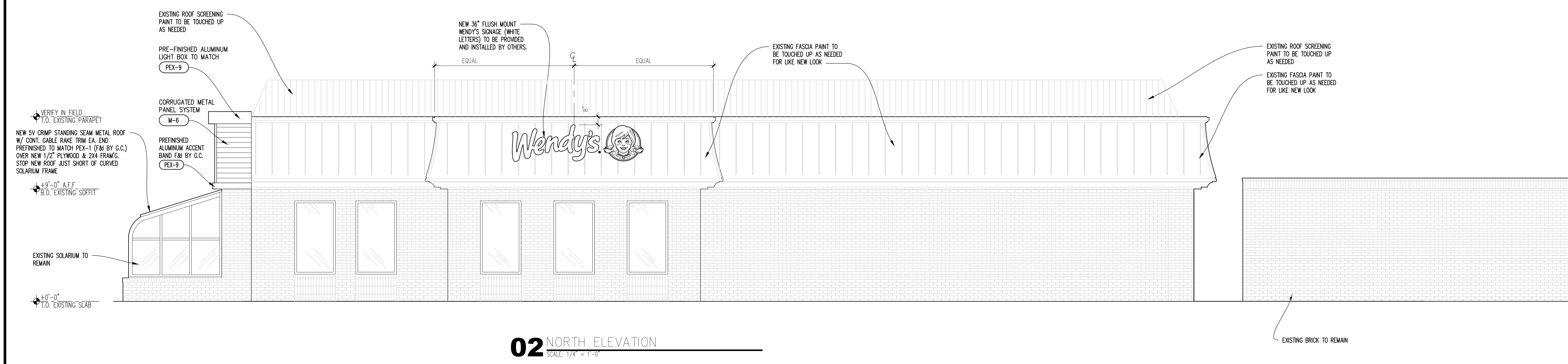
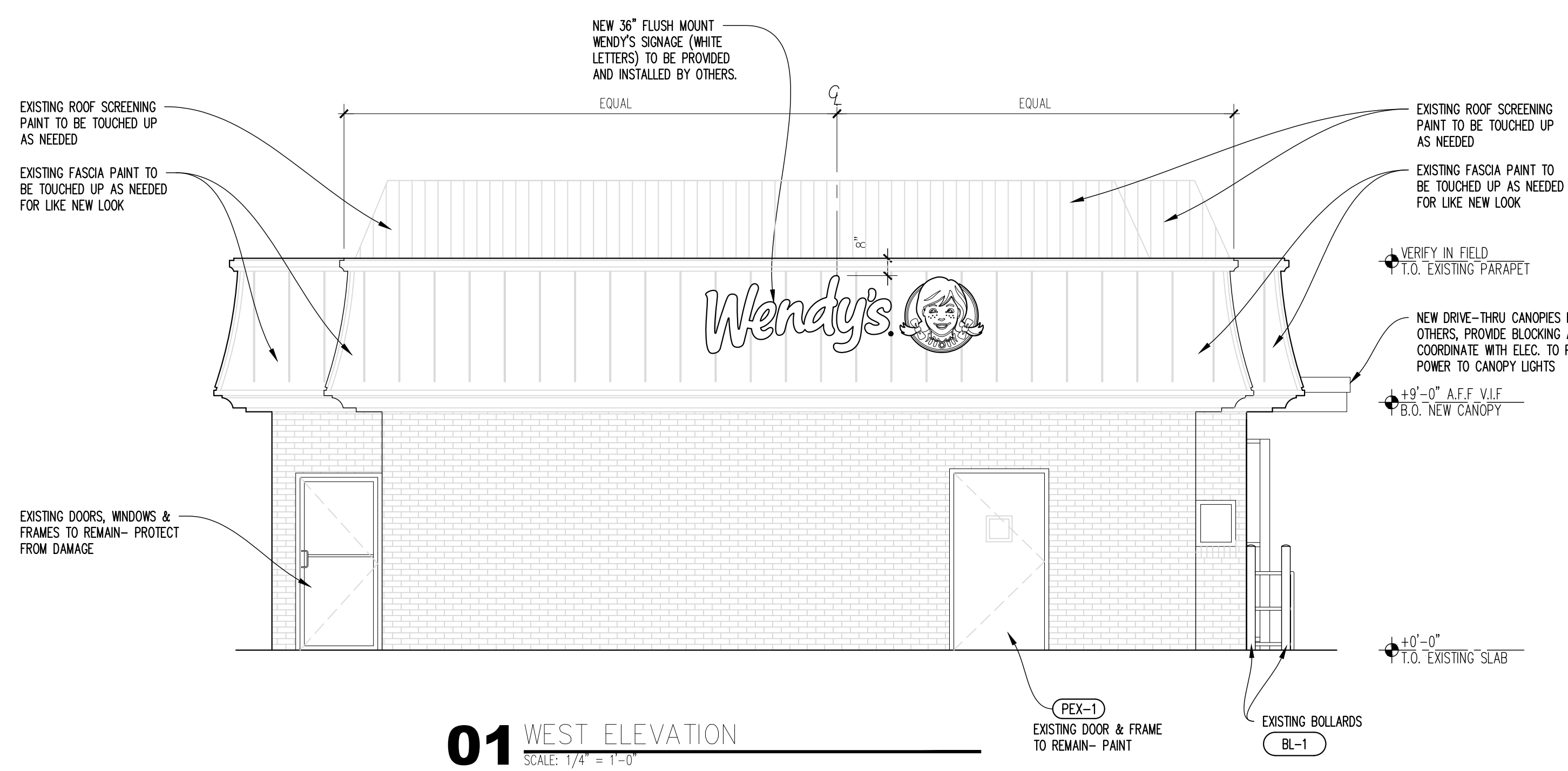

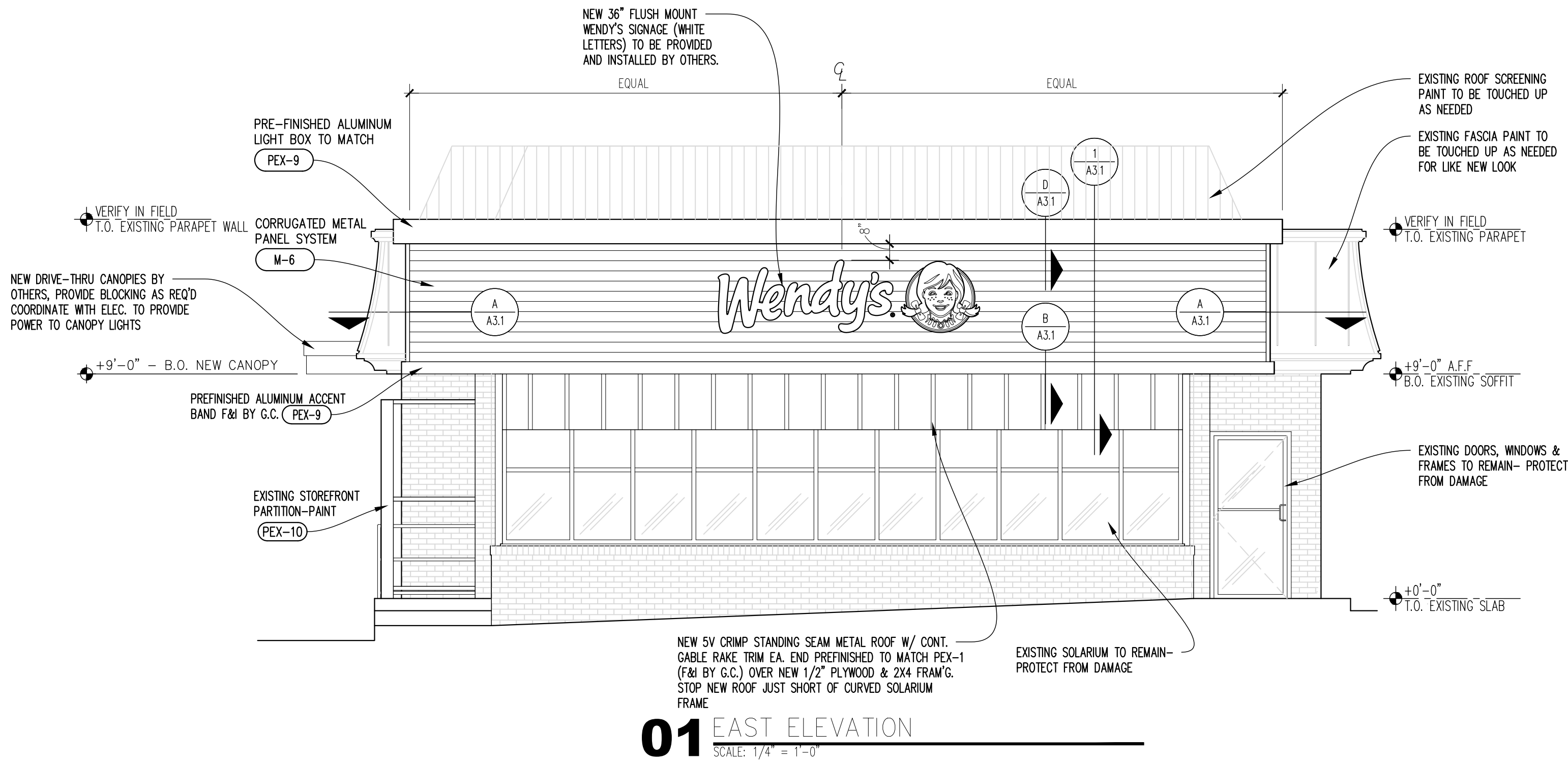

01 EAST ELEVATION
SCALE: 1/4" = 1'-0"

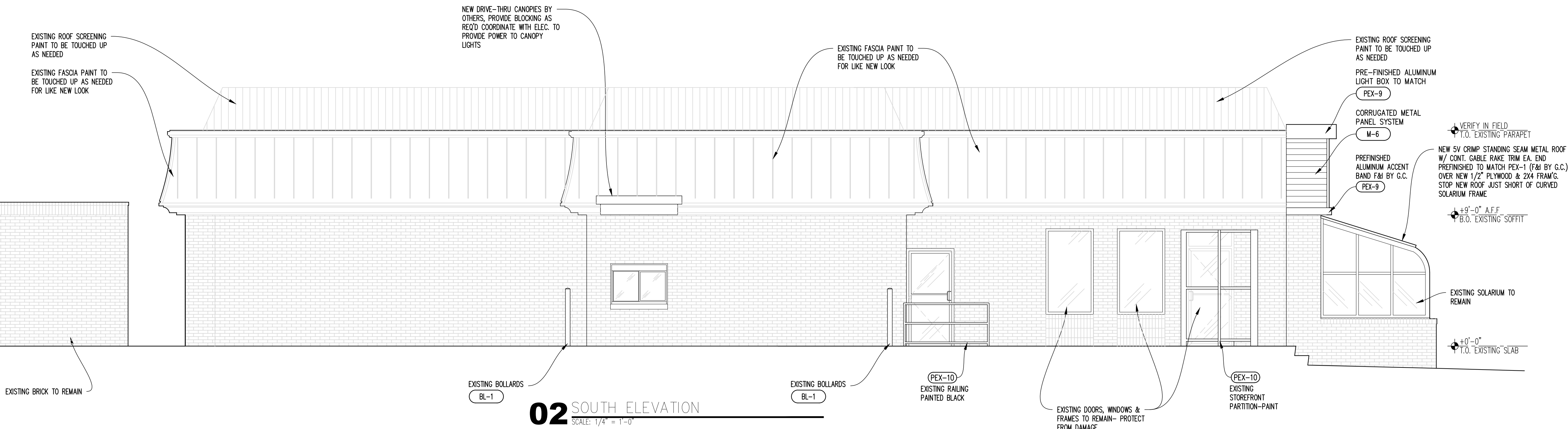

02 SOUTH ELEVATION
SCALE: 1/4" = 1'-0"

- GENERAL NOTES:
- WHERE POSSIBLE NEW MASONRY WORK SHALL BE CONSTRUCTED WITH SALVAGED MASONRY TO MATCH EXISTING MASONRY.
 - REPOINT EXISTING VERTICAL AND HORIZONTAL JOINTS WHERE VOIDS OR CRACKS EXIST.
 - CLEAN, REPAIR, & PAINT EXISTING ELEMENTS WHERE INDICATED.
 - FOR EXISTING BOLLARD COVERS, CONSTRUCTION MANAGER TO DETERMINE IF THEY NEED TO BE REPLACED.
 - EXISTING MATERIALS ADJACENT TO THE NEW CONSTRUCTION SHALL BE PATCHED, REPAIRED, AND FINISHED TO PROVIDE A SMOOTH, LEVEL, AND UNNOTICEABLE TRANSITION BETWEEN NEW AND EXISTING FINISHES.

EXTERIOR FINISHES LEGEND

NOTE: REFER TO RESPONSIBILITY MATRIX ON G1.1 AND MATERIAL / FINISH SCHEDULE ON A6.1 FOR SPECIFICATIONS OF ALL EXTERIOR MATERIALS AND FINISHES.

BLADE WALL OPTION #1: ALCOA, REYNOLDBOND PE, 4mm; ROUTE & RETURN COLOR: PRE-FINISHED; COLORWELD 500; "BRITE RED"; (R64CWSBR)
BLADE WALL OPTION #2: ALUCOBOND PR; 1" ROUTE & RETURN COLOR: PVDF-3; "RED FIRE COOL"; GLOSS LEVEL: 30
ACM-1
B-1 BRICK
BL-1 PAINT (COLOR: SAFETY YELLOW) OR BOLLARD COVER
E-1 EXISTING EXTERIOR INSULATED FINISH SYSTEM (E.I.F.S.) - "DARK BRONZE"
E-2 EXTERIOR INSULATED FINISH SYSTEM (E.I.F.S.) - "RED"
G-1 1" LOW-E INSULATED GLAZING
G-2 1" INSULATED SPANDREL GLAZING
G-3 1/4" SPANDREL GLAZING
M-1 METAL TRIM AND BREAK METAL (DARK BRONZE)
M-2 ARCHITECTURAL METAL PANEL (DARK BRONZE)
M-3 METAL COPING (RED)
M-6 ARCHITECTURAL METAL PANEL (BRITE RED)
PEX-1 PAINT (COLOR: WENDY'S DEEP BRONZE)
PEX-2 PAINT (COLOR: WENDY'S EXTERIOR RED)
PEX-3 PAINT (COLOR: SIGN VENDOR'S DARK BRONZE (PYLON SIGNS ONLY))
PEX-6 PAINT (COLOR: WENDY'S DARK BRONZE (COOLER BOX ONLY))
PEX-7 (COLOR: WENDY'S FIELD BROWN)
PEX-8 PAINT (COLOR: WENDY'S ACCENT BROWN (HORIZONTAL ACCENT BANDS))
PEX-9 PAINT (COLOR: WENDY'S ACCENT SILVER (HORIZONTAL ACCENT BANDS/LIGHTBOX))
PEX-10 PAINT (COLOR: BLACK SAFETY RAILING)
PEX-11 PAINT (COLOR: LIGHT TAN)
PUW PICKUP WINDOW
SF-1 ALUMINUM STOREFRONT SYSTEM
T-1 EXTERIOR TILE

SITE NUMBER:	994
BASE MODEL:	3080A
ASSET TYPE:	FRANCHISE
CLASSIFICATION:	REFRESH LITE
OWNER:	Bridgeman Foods II, Inc.
BASE VERSION:	IMAGE
UPGRADE CLASSIFICATION:	FRAN NEW BASE
PROJECT YEAR:	2020
FURNITURE PACKAGE:	UM BRITE 2.0
DESIGN BULLETINS:	DB 2018-08

PROJECT
3080A
REFRESH LITE

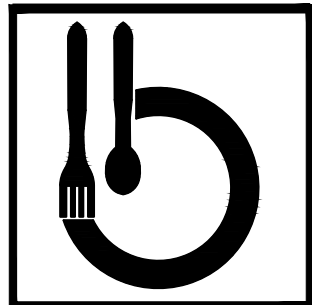

Bridgeman Foods II, Inc.

architecture
interior design
consulting services

3309 Collins Lane
Louisville, Kentucky 40245
phone (502) 254-7130
mcintyre@bfcpanies.com

Wendy's
2112 E. MORELAND BLVD
WAUKESHA, WISCONSIN 53188

REV. DATE DESCRIPTION

ISSUED FOR PERMIT

ISSUE DATE: 2/2/2021
DRAWN BY: JAMES RAWLINGS
CHECKED BY: JAMES RAWLINGS

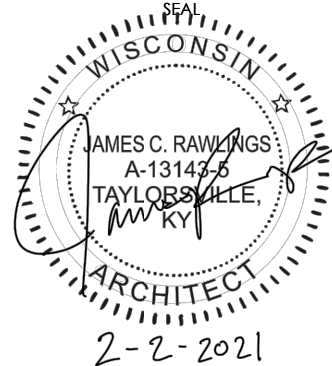

SHEET NAME
EXTERIOR ELEVATIONS

SHEET NUMBER

A2.2