

PROJECT TYPE:

REFRESH LITE



© 2006 The Authors

#	DATE	REMARK
△		
△		
△		
△		
△		

SANTEE & MALLARD

D2.1



PROJECT
TYPE:
REFRESH LITE



Wendy's®
2050 SILVERNAIL ROAD
PEWAUKEE, WISCONSIN 53072

ISSUED FOR PERMIT

ISSUE DATE: 12/28/2020

DRAWN BY: JAMES RAWLINGS

CHECKED BY: JAMES RAWLINGS



SHEET NUMBER

D2.2



PROJECT TYPE:

REFRESH LITE



© 2006 The Authors

#	DATE	REMARK
△		
△		
△		
△		
△		

CHECKED BY: JAMES RAWLINGS

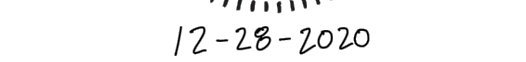

SHEET NUMBER

A2.2

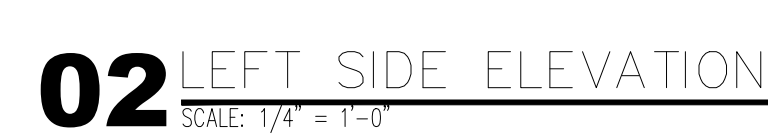

1. WHERE POSSIBLE NEW MASONRY WORK SHALL BE CONSTRUCTED WITH SALVAGED MASONRY TO MATCH EXISTING MASONRY.
2. REPOINT EXISTING VERTICAL AND HORIZONTAL JOINTS WHERE VOIDS OR CRACKS EXIST.
3. CLEAN, REPAIR, & PAINT EXISTING ELEMENTS WHERE INDICATED.
4. FOR EXISTING BOLLARD COVERS, CONSTRUCTION MANAGER TO DETERMINE IF THEY NEED TO BE REPLACED.
5. EXISTING MATERIALS ADJACENT TO THE NEW CONSTRUCTION SHALL BE PATCHED, REPAIRED, AND FINISHED TO PROVIDE A SMOOTH, LEVEL, AND UNNOTICEABLE TRANSITION BETWEEN NEW AND EXISTING FINISHES.

BLADE WALL OPTION #1: ALCOA, REYNOBOND PE; 4mm; ROUTE & RETURN
COLOR: PRE-FINISHED: COLORWELD 500: "BRITE RED": (RB4CW5BR)

ACM-1 BLADE WALL OPTION #2: ALUCOBOND PR; 1" ROUTE & RETURN
COLOR: PVDF-3; "RED FIRE COOL"; GLOSS LEVEL: 30

B-1 BRICK

BL-1 PAINT (COLOR: SAFETY YELLOW) OR BOLLARD COVER

E-1 EXISTING EXTERIOR INSULATED FINISH SYSTEM (E.I.F.S.) - "DARK BRONZE"

E-2 EXTERIOR INSULATED FINISH SYSTEM (E.I.F.S.) - "RED"

G-1 1" LOW-E INSULATED GLAZING

G-2 1" INSULATED SPANDREL GLAZING

G-3 1/4" SPANDREL GLAZING

M-1 METAL TRIM AND BREAK METAL (DARK BRONZE)

M-2 ARCHITECTURAL METAL PANEL (DARK BRONZE)

M-3 METAL COPING (RED)

M-6 ARCHITECTURAL METAL PANEL (BRIT E RED)

PEX-1 PAINT (COLOR: WENDY'S DEEP BRONZE)

PEX-2 PAINT (COLOR: WENDY'S EXTERIOR RED)

PEX-3 PAINT (COLOR: SIGN VENDOR'S DARK BRONZE (PYLON SIGNS ONLY))

PEX-6 PAINT (COLOR: WENDY'S DARK BRONZE (COOLER BOX ONLY))

PEX-7 (COLOR: WENDY'S FIELD BROWN)

PEX-8 PAINT (COLOR: WENDY'S ACCENT BROWN (HORIZONTAL ACCENT BANDS))

PEX-9 PAINT (COLOR: WENDY'S ACCENT SILVER (HORIZONTAL ACCENT BANDS/LIGHTBOX))

PEX-10 PAINT (COLOR: BLACK SAFETY RAILING)

PEX-11 PAINT (COLOR: LIGHT TAN)

PUW PICKUP WINDOW

SF-1 ALUMINUM STOREFRONT SYSTEM

T-1 EXTERIOR TILE



02/28/2020, 1:58 PM, A:\Design\projects\1250 PM, A-1314255\02 Exterior Elevations.dwg, J. Rawlings

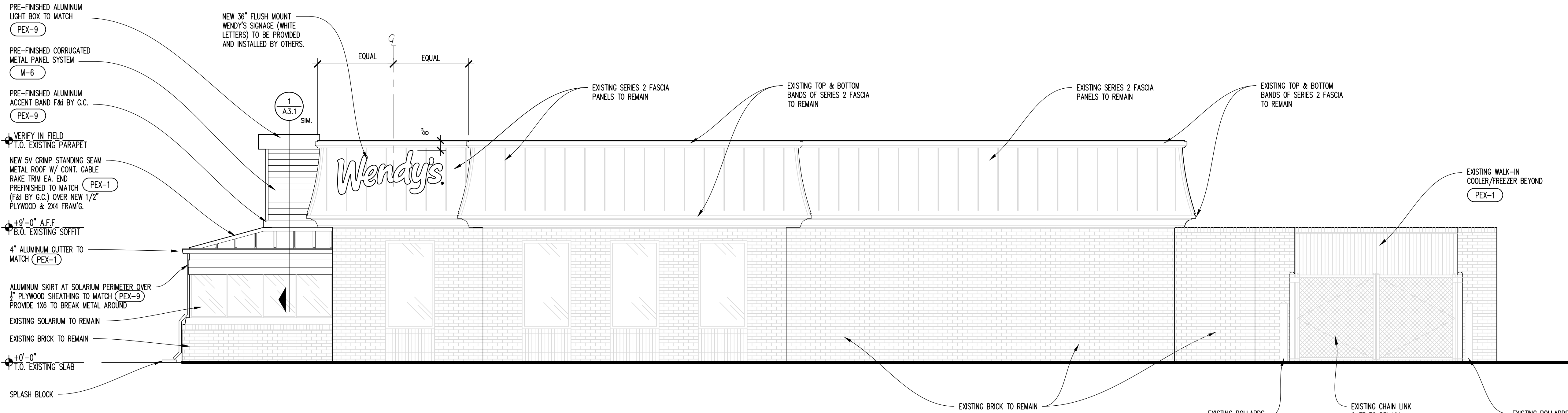

01 RIGHT SIDE ELEVATION
SCALE: 1/4" = 1'-0"

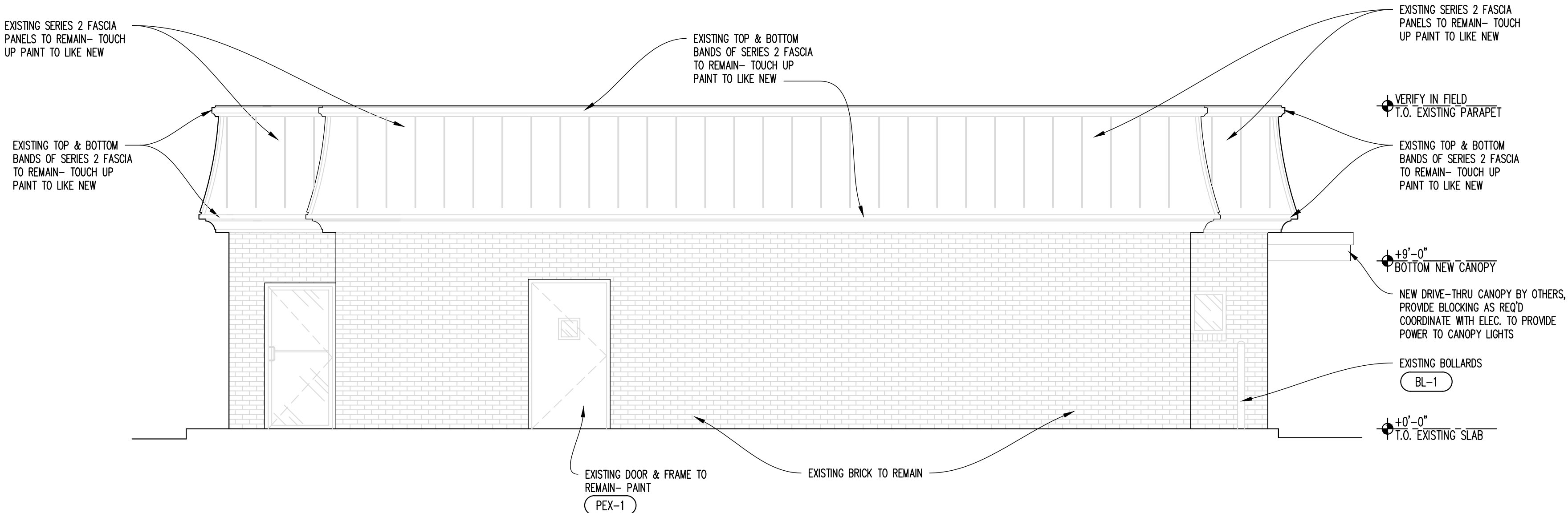

02 REAR ELEVATION
SCALE: 1/4" = 1'-0"

GENERAL NOTES:

- WHERE POSSIBLE NEW MASONRY WORK SHALL BE CONSTRUCTED WITH SALVAGED MASONRY TO MATCH EXISTING MASONRY.
- REPOINT EXISTING VERTICAL AND HORIZONTAL JOINTS WHERE VOIDS OR CRACKS EXIST.
- CLEAN, REPAIR, & PAINT EXISTING ELEMENTS WHERE INDICATED.
- FOR EXISTING BOLLARD COVERS, CONSTRUCTION MANAGER TO DETERMINE IF THEY NEED TO BE REPLACED.
- EXISTING MATERIALS ADJACENT TO THE NEW CONSTRUCTION SHALL BE PATCHED, REPAIRED, AND FINISHED TO PROVIDE A SMOOTH, LEVEL, AND UNNOTICEABLE TRANSITION BETWEEN NEW AND EXISTING FINISHES.

EXTERIOR FINISHES LEGEND

NOTE: REFER TO RESPONSIBILITY MATRIX ON G1.1 AND MATERIAL / FINISH SCHEDULE ON A6.1 FOR SPECIFICATIONS OF ALL EXTERIOR MATERIALS AND FINISHES.

BLADE WALL OPTION #1: ALCOA, REYNOLDBOND PE; 4mm; ROUTE & RETURN COLOR; PRE-FINISHED; COLORWELD 500; "BRITE RED"; (R84CWSBR)

BLADE WALL OPTION #2: ALUCOBOND PR; 1" ROUTE & RETURN COLOR: PVDF-3; "RED FIRE COOL"; GLOSS LEVEL: 30

ACM-1

BLADE WALL OPTION #2: ALUCOBOND PR; 1" ROUTE & RETURN COLOR: PVDF-3; "RED FIRE COOL"; GLOSS LEVEL: 30

B-1

BL-1

E-1

E-2

G-1

G-2

G-3

M-1

M-2

M-3

M-6

PEX-1

PEX-2

PEX-3

PEX-6

PEX-7

PEX-8

PEX-9

PEX-10

PEX-11

PUW

SF-1

T-1

SITE NUMBER:	1016
BASE MODEL:	4058
ASSET TYPE:	FRANCHISE
CLASSIFICATION:	REFRESH LITE
OWNER:	PATTMAN LLC
BASE VERSION:	IMAGE
UPGRADE CLASSIFICATION:	FRAN NEW BASE
PROJECT YEAR:	2021
FURNITURE PACKAGE:	UM BRITE 2.0
DESIGN BULLETINS:	DB 2020-26

PROJECT TYPE:

REFRESH LITE

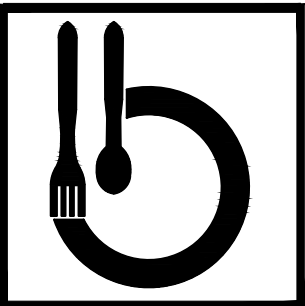

Bridgeman Foods II, Inc.

5309 Collins Lane
Louisville, Kentucky 40245
phone (502) 254-7130
jrawlings@bfcompanies.com

Wendy's

2050 SILVERNAIL ROAD
PEWAUKEE, WISCONSIN 53072

#	DATE	REMARK
1		
2		
3		
4		
5		

ISSUED FOR PERMIT

ISSUE DATE:	12/28/2020
DRAWN BY:	JAMES RAWLINGS
CHECKED BY:	JAMES RAWLINGS

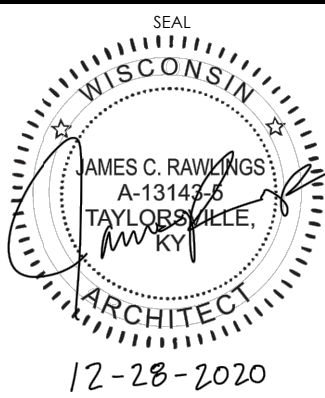

12-28-2020

SHEET NAME

EXTERIOR ELEVATIONS

SHEET NUMBER

A2.1