

COPYRIGHT © 2025 MSI GENERAL CORPORATION. ALL RIGHTS RESERVED. CREATED ON: 5/22/2025 12:59:38 PM

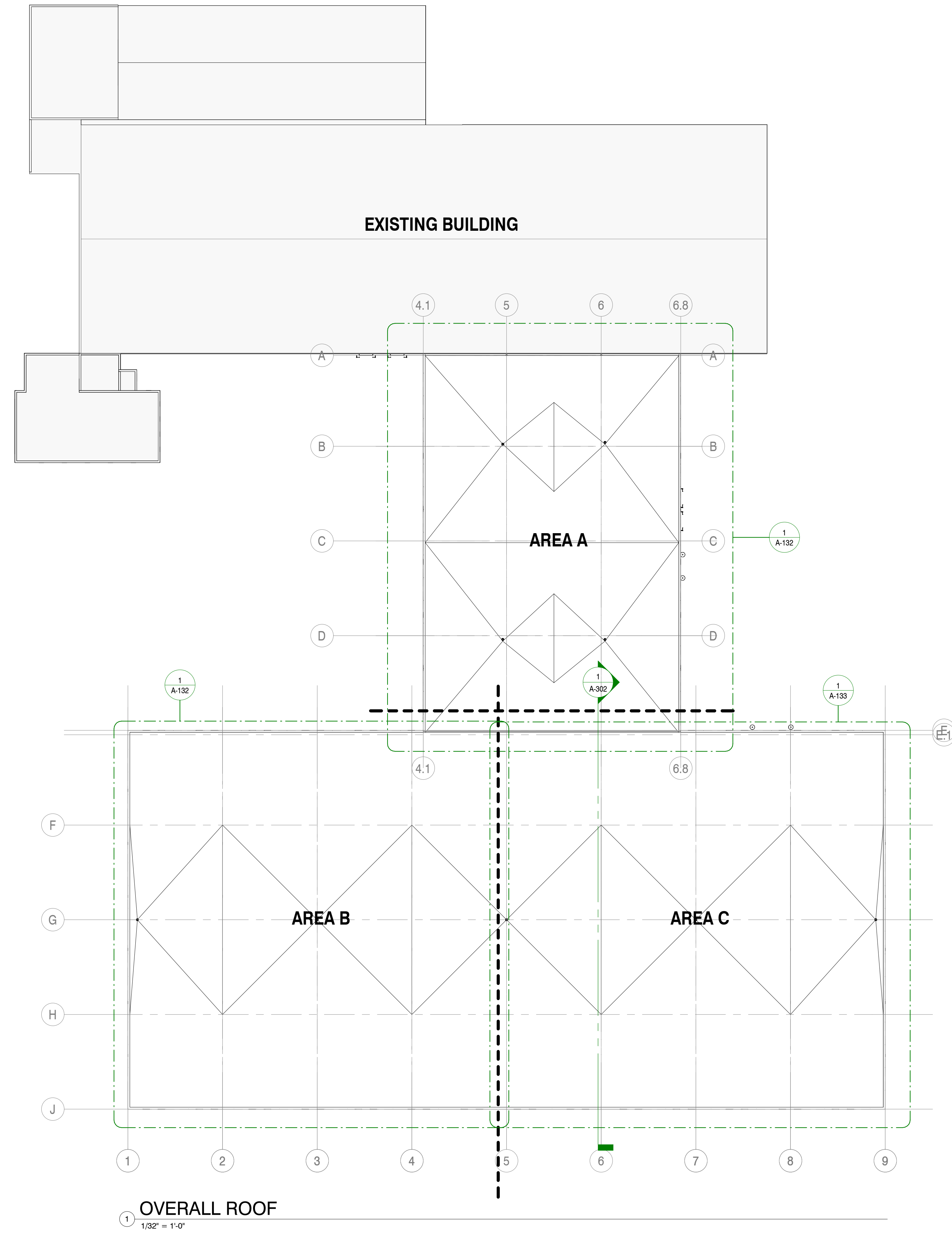

1 OVERALL ROOF  
1/32" = 1'-0"



**DESIGNBUILD**

MSI GENERAL CORPORATION  
W215 E. WISCONSIN AVE.  
NASHOTAH, WI 53058  
262.367.3661 | MSIGENERAL.COM

SINGLE SOURCE RESPONSIBILITY  
DESIGNING EXCELLENCE. BUILDING TRUST™

MILESTONE ISSUE DATES

PRELIMINARY SET: 05/01/2026

BUDGET SET:

LOCAL DESIGN REVIEW SET: 05/26/2026

PROPOSAL SET:

PERMIT SET:

CONSTRUCTION SET:

RECORD DRAWING SET:

REVISIONS:

NO.	DATE	DESCRIPTION

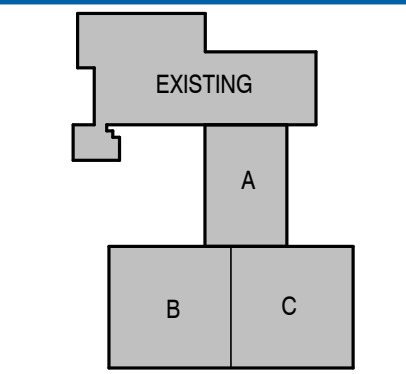

PROJECT NAME

THE GUND COMPANY

PROJECT DESCRIPTION

PROPOSED BUILDING ADDITION

PROPERTY ADDRESS

809 PHILIP DRIVE

CITY, STATE, OR ZIP

WAUKESHA, WI 53186

ALL WORK TO BE COMPLETED AS SHOWN, AND IN ACCORDANCE WITH THE LATEST EDITION OF THE MSI GENERAL MASTER SPECIFICATION

PROJECT ARCHITECT

BUZ

STRUCTURAL ENGINEER

DJS

LANDSCAPE DESIGN

JSD INC.

DESIGN ARCHITECT

BUZ/NWY

CIVIL ENGINEER

JSD INC.

REVIEWED BY

XXX

SHEET TITLE

OVERALL ROOF PLAN

SHEET NUMBER

A-130

PROJECT NUMBER

P13855



NORTH

5/26/2026 - LOCAL DESIGN REVIEW SET - NOT FOR CONSTRUCTION

LEADERS

ENGINEERS

CONTRACTORS

ARCHITECTS



DESIGNBUILD

MSI GENERAL CORPORATION  
W215 E. WISCONSIN AVE.  
NASHOTAH, WI 53058  
262.367.3661 | MSIGENERAL.COM

SINGLE SOURCE RESPONSIBILITY  
DESIGNING EXCELLENCE. BUILDING TRUST™

MILESTONE ISSUE DATES

PRELIMINARY SET: 05/01/2026

BUDGET SET:

LOCAL DESIGN REVIEW SET: 05/26/2026

PROPOSAL SET:

PERMIT SET:

CONSTRUCTION SET:

RECORD DRAWING SET:

REVISIONS:

LEGEND - ROOFS	
CODE	DESCRIPTION
RM-BAL-1	BALLASTED ROOF SYSTEM
RM-BUR-1	BUILT UP ROOFING SYSTEM
RM-EPDM-1	EPDM ROOF - FULLY ADHERED ROOFING SYSTEM
RM-EPDM-2	EPDM ROOF - MECHANICALLY PASTED ROOFING SYSTEM
RM-TPO-1	TPO ROOF - FULLY ADHERED ROOFING SYSTEM
RM-TPO-2	TPO ROOF - MECHANICALLY FASTENED ROOFING SYSTEM
RF-AW	ASPHALT SHINGLES - WOOD RAFTER
RF-SW	STANDING SEAM - WOOD RAFTER
RT-AW-1	ASPHALT SHINGLES - WOOD ENGINEERED TRUSS
RT-SW-1	STANDING SEAM ROOFING - WOOD ENGINEERED TRUSS

SHEET NOTES - ROOF PLAN(S)	
NO.	DESCRIPTION
01	BALLASTED 60 MIL EPDM OVER (1) LAYER OF R-15 EPS INSULATION OVER (2) LAYER OF R-15 POLYISO OVER SLOPED STEEL ROOF DECK
02	ROOF DRAIN: PROVIDE TAPERED TARGET SUMP
03	TAPERED ROOF SADDLE
04	ROOF COPING
05	TIE NEW ROOF SYSTEM INTO EXISTING BUILDING MEMBRANE ROOF

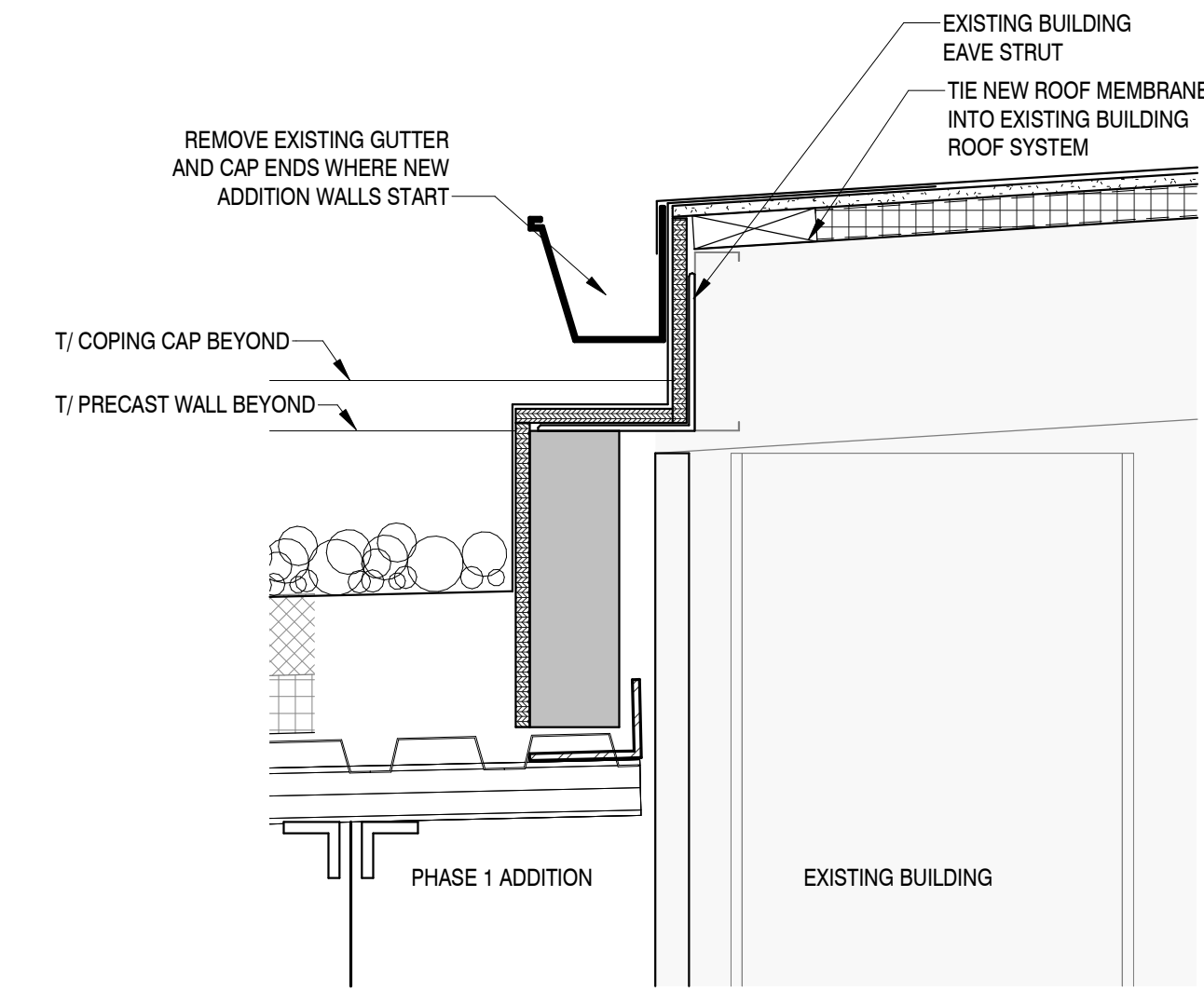

NEW TO EXISTING ROOF TIE IN DETAIL  
1 1/2" = 1'-0"

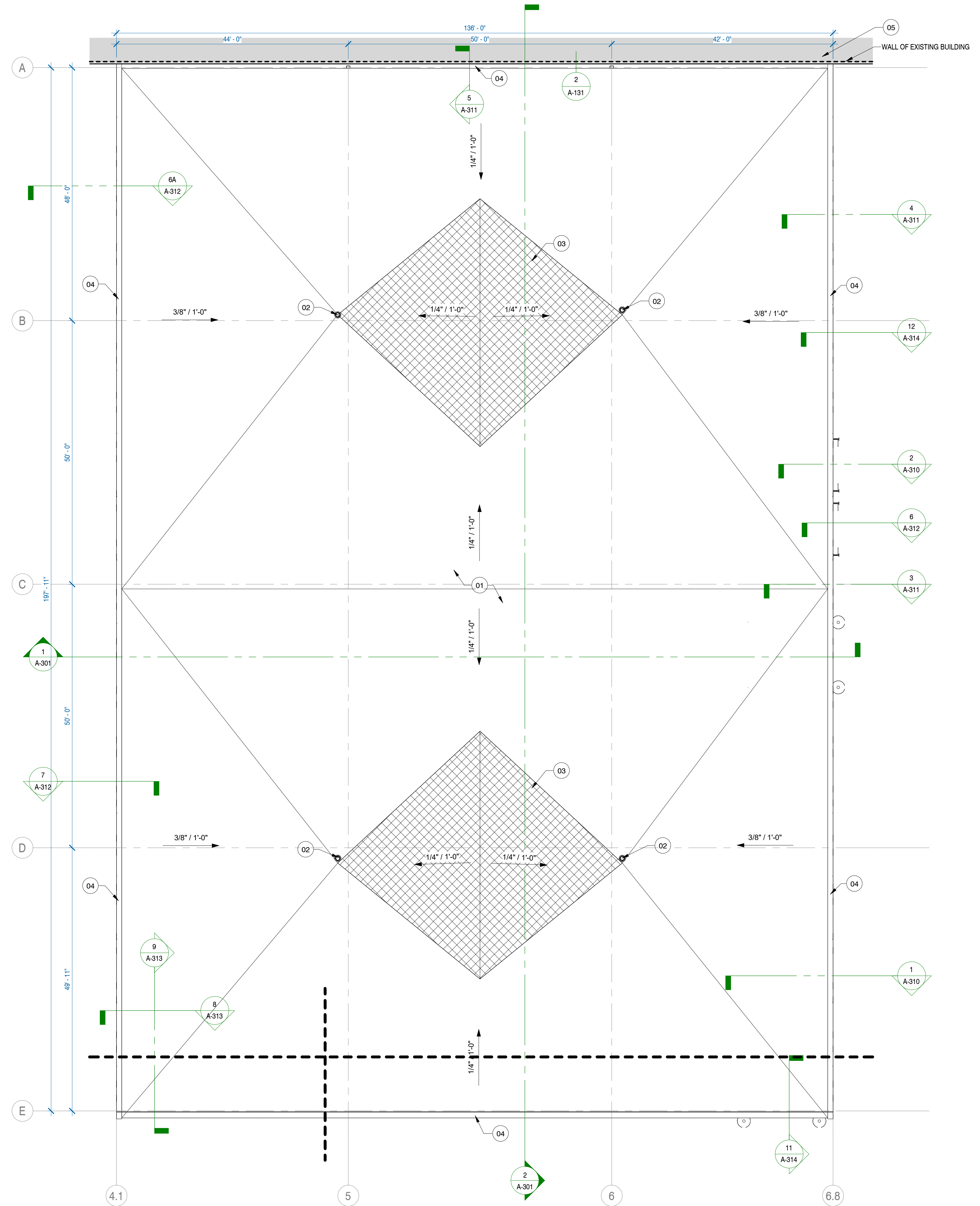

ROOF PLAN - AREA A  
3/32" = 1'-0"

COPYRIGHT © 2025 MSI GENERAL CORPORATION. ALL RIGHTS RESERVED. CREATED ON: 5/22/2026 12:29:40 PM



LEADERS

ENGINEERS

CONTRACTORS

ARCHITECTS

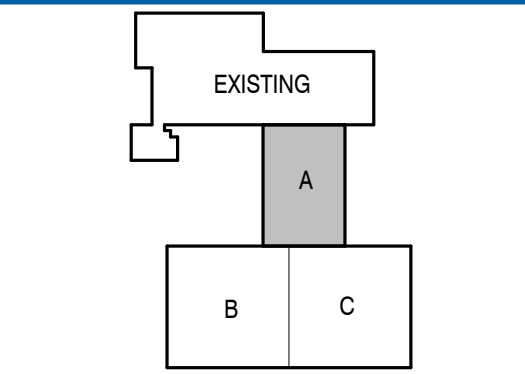

THE GUND COMPANY

PROPOSED BUILDING ADDITION

309 PHILIP DRIVE  
WAUKESHA, WI 53186

ALL WORK TO BE COMPLETED AS SHOWN, AND IN ACCORDANCE WITH THE LATEST EDITION OF THE MSI GENERAL MASTER SPECIFICATION

PROJECT ARCHITECT BAZ	STRUCTURAL ENGINEER DJS	LANDSCAPE DESIGNER JSD INC.
DESIGN ARCHITECT BAZ/WHY	CIVIL ENGINEER JSD INC.	REVIEWER BY XXX

SHEET TITLE:  
ROOF PLAN - AREA A

SHEET NUMBER:  
**A-131**

PROJECT NUMBER:  
**P13855**



DESIGNBUILD

MSI GENERAL CORPORATION  
W215 E. WISCONSIN AVE.  
NASHOTAH, WI 53058  
262.367.3661 | MSGENERAL.COM

SINGLE SOURCE RESPONSIBILITY  
DESIGNING EXCELLENCE. BUILDING TRUST™

MILESTONE ISSUE DATES

PRELIMINARY SET:	05/01/2026
BUDGET SET:	
LOCAL DESIGN REVIEW SET:	05/26/2026
PROPOSAL SET:	
PERMIT SET:	
CONSTRUCTION SET:	
RECORD DRAWING SET:	
REVISIONS:	

LEGEND - ROOFS	
CODE	DESCRIPTION
RM-BAL-1	BALLASTED ROOF SYSTEM
RM-BUR-1	BUILT UP ROOFING SYSTEM
RM-EPDM-1	EPDM ROOF - FULLY ADHERED ROOFING SYSTEM
RM-EPDM-2	EPDM ROOF - MECHANICALLY PASTED ROOF SYSTEM
RM-TPO-1	TPO ROOF - FULLY ADHERED ROOFING SYSTEM
RM-TPO-2	TPO ROOF - MECHANICALLY FASTENED ROOFING SYSTEM
RF-AW	ASPHALT SHINGLES - WOOD RAFTER
RF-SW	STANDING SEAM - WOOD RAFTER
RT-AW-1	ASPHALT SHINGLES - WOOD ENGINEERED TRUSS
RT-SW-1	STANDING SEAM ROOFING - WOOD ENGINEERED TRUSS

SHEET NOTES - ROOF PLAN(S)	
NO.	DESCRIPTION
01	BALLASTED 60 MIL EPDM OVER (1) LAYER OF R-15 EPS INSULATION OVER (1) LAYER OF R-15 POLYISO OVER SLOPED STEEL ROOF DECK
02	ROOF DRAIN: PROVIDE TAPERED TARGET SUMP
03	TAPERED ROOF SADDLE
04	ROOF COPING

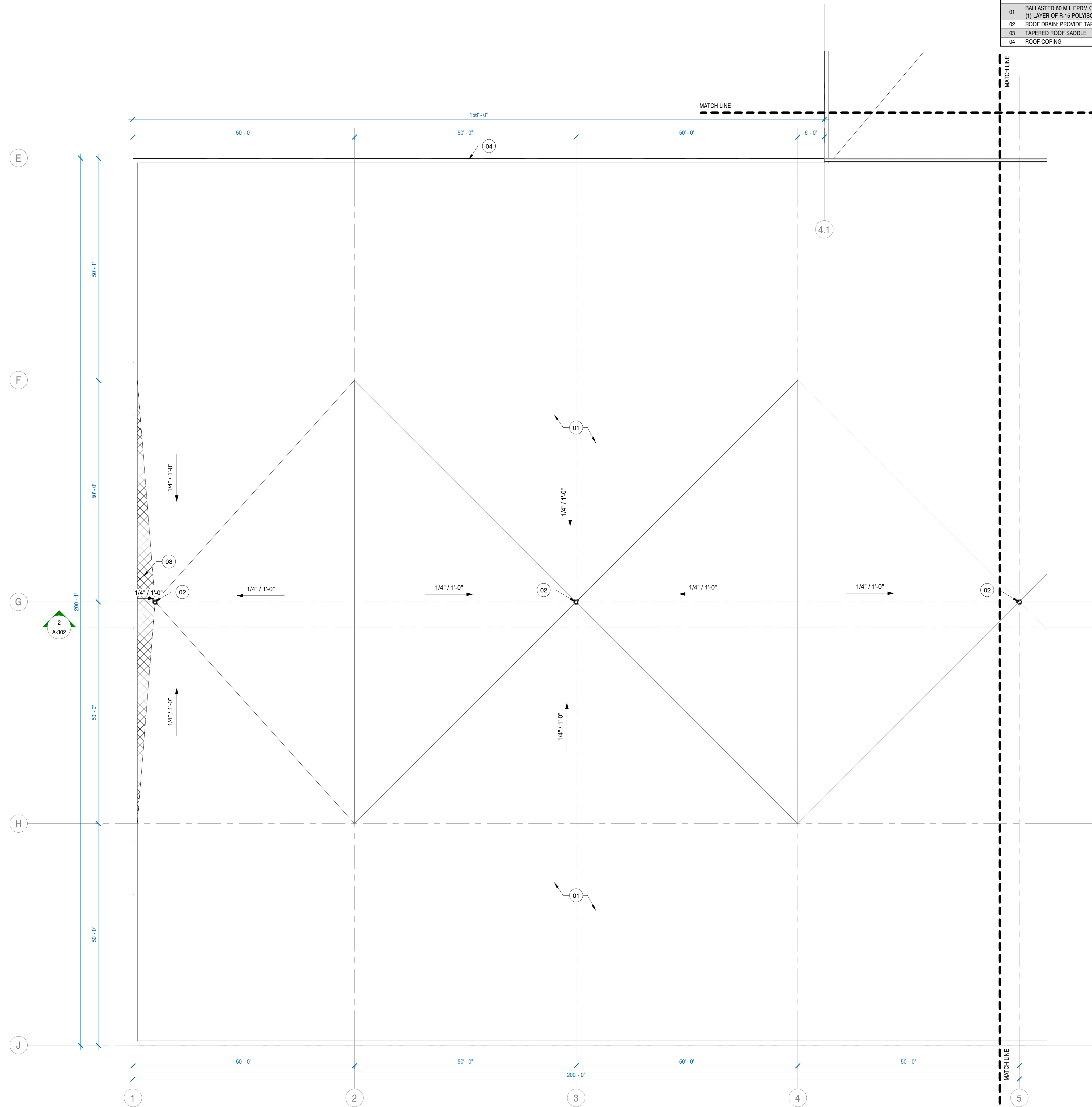

1 ROOF PLAN - AREA B  
3/32" = 1'-0"

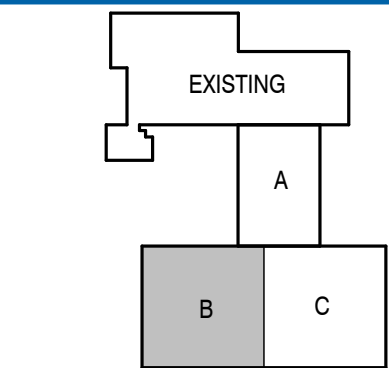

THE GUND COMPANY

PROPOSED BUILDING ADDITION

809 PHILIP DRIVE  
WALKESSHA, WI 53186

ALL WORK TO BE COMPLETED AS SHOWN, AND IN ACCORDANCE WITH THE LATEST EDITION OF THE MSI GENERAL MASTER SPECIFICATION

PROJECT ARCHITECT BAZ	STRUCTURAL ENGINEER DJS	LANDSCAPE DESIGNER JSD INC.
DESIGN ARCHITECT BAZ/WHY	CIVIL ENGINEER JSD INC.	REVIEWER BY XXX

SHEET TITLE:  
ROOF PLAN - AREA B

SHEET NUMBER:  
A-132

PROJECT NUMBER:  
P13855



LEADERS

ENGINEERS

CONTRACTORS

ARCHITECTS







RENDERINGS ARE ARTISTICALLY CONCEPTUAL AND NOT REPRESENTATIVE OF ACTUAL FINISHED PRODUCT. COORDINATE AND UTILIZE TECHNICAL DRAWINGS FOR ACTUAL DIMENSIONS AND DETAILS

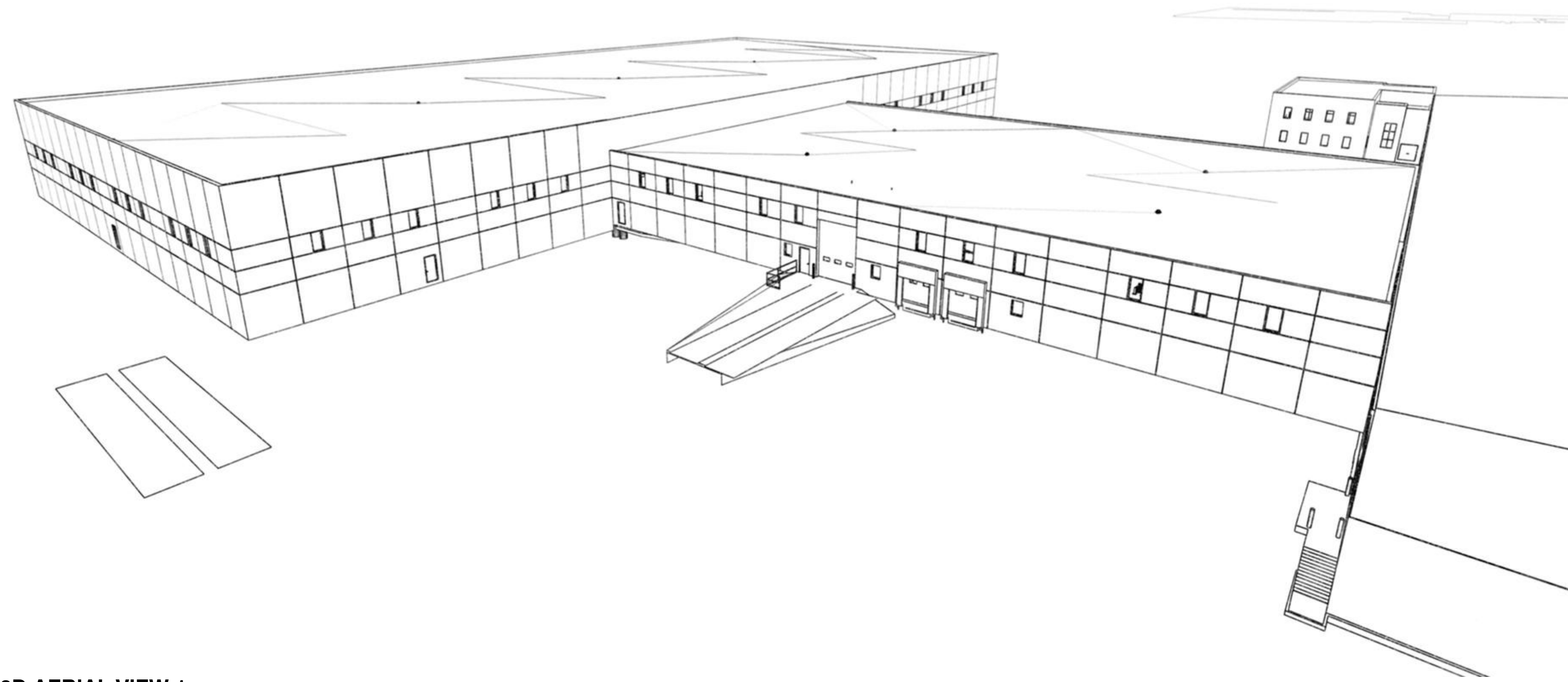

3D AERIAL VIEW 1

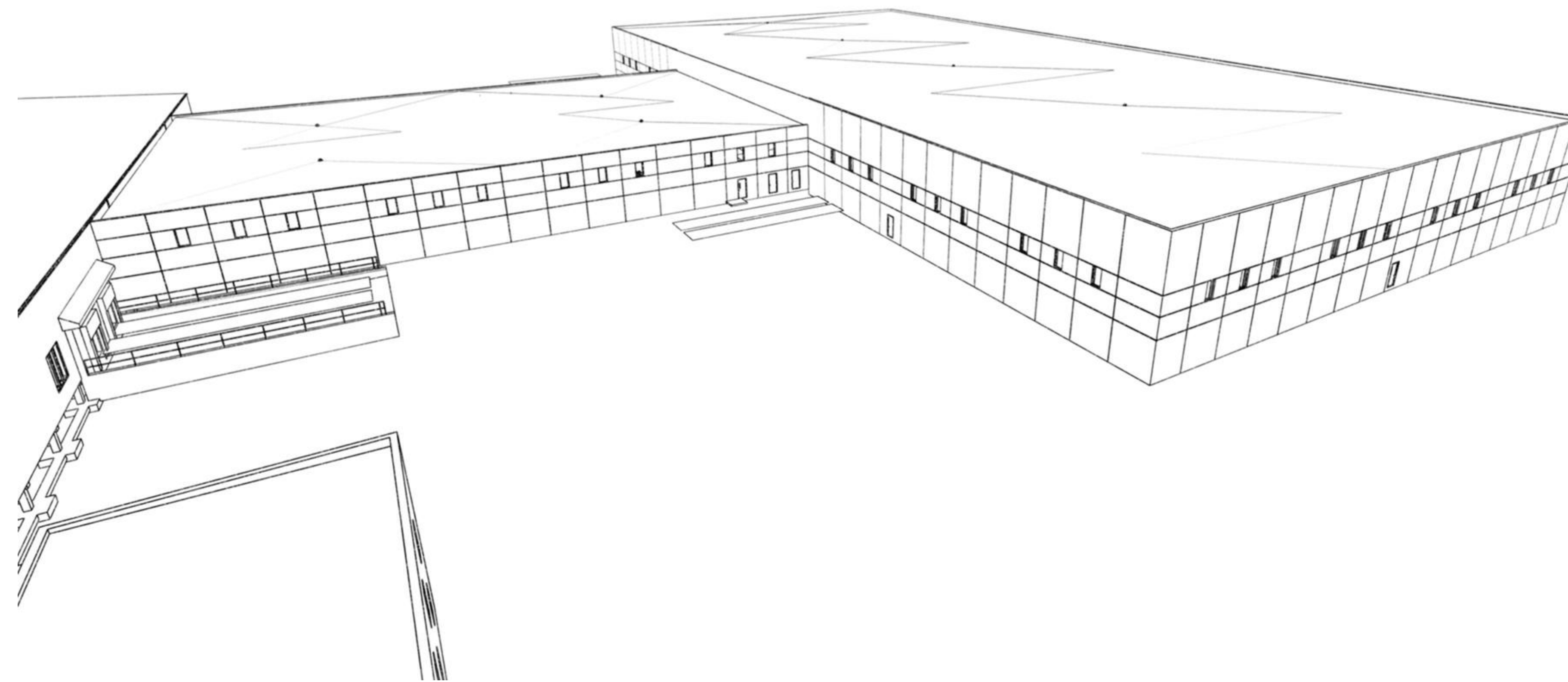

3D AERIAL VIEW 2

LEADERS

ENGINEERS

CONTRACTORS

ARCHITECTS



**DESIGNBUILD**

MSI GENERAL CORPORATION  
W215 E. WISCONSIN AVE.  
NASHOTAH, WI 53058  
262.367.3661 | MSIGENERAL.COM

SINGLE SOURCE RESPONSIBILITY  
DESIGNING EXCELLENCE. BUILDING TRUST TM

MILESTONE ISSUE DATES

PRELIMINARY SET:	05/01/2026
BUDGET SET:	
LOCAL DESIGN REVIEW SET:	05/26/2026
PROPOSAL SET:	
PERMIT SET:	
CONSTRUCTION SET:	
RECORD DRAWING SET:	

REVISIONS:

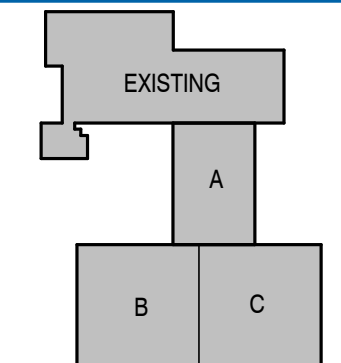
PROJECT NAME  
**THE GUND COMPANY**

PROJECT DESCRIPTION  
**PROPOSED BUILDING ADDITION**

STREET ADDRESS  
**809 PHILIP DRIVE**

CITY / STATE / ZIP  
**WALKEISHA, WI 53186**

ALL WORK TO BE COMPLETED AS SHOWN, AND IN ACCORDANCE WITH THE LATEST EDITION OF THE MSI GENERAL MASTER SPECIFICATION

PROJECT ARCHITECT BLZ	STRUCTURAL ENGINEER DJS	LANDSCAPE DESIGN JSD INC.
--------------------------	----------------------------	------------------------------

DESIGN ARCHITECT BLZ/NWY	QUAL. ENGINEER JSD INC.	REVIEWED BY XXX
-----------------------------	----------------------------	--------------------

SHEET TITLE:  
**EXTERIOR RENDERINGS**

SHEET NUMBER:  
**A-220**

PROJECT NUMBER:  
**P13855**

P13855





### DOOR AND FRAME LEGEND

#### GRAPHIC LEGEND

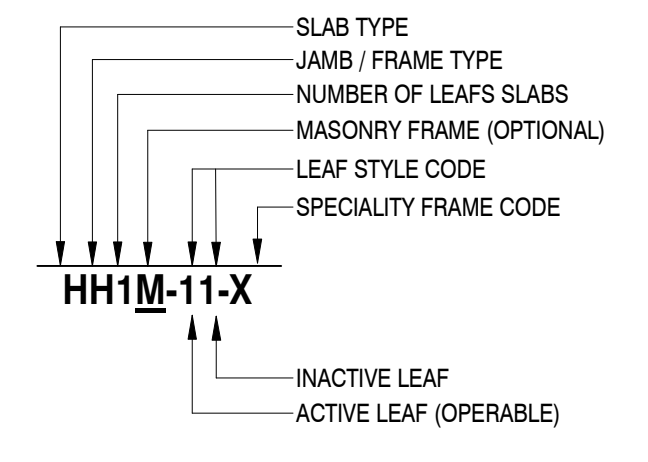

#### GARAGE DOORS

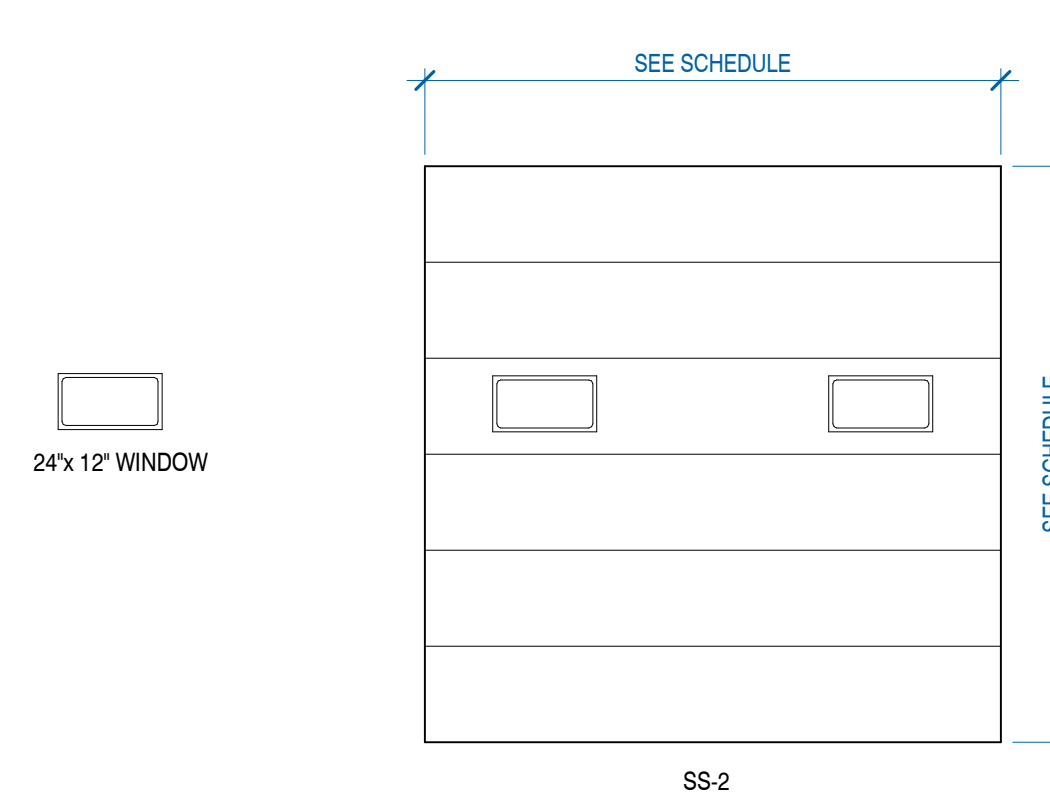

#### DOOR AND FRAME TYPE KEY

**OPENINGS**

DO - DRYWALL DOOR OPENING  
WCO - WOOD CASED DOOR OPENING  
HCO - H.M. CASED FRAMED OPENING

**STANDARD DOOR TYPES**

AA - ALUMINUM DOOR & FRAME (STORE FRONT)  
HH - H.M. DOOR & FRAME  
WH - WOOD DOOR & H.M. FRAME  
WW - WOOD DOOR & WOOD FRAME  
FF - FIBERGLASS DOOR & FRAME

**SPECIALTY CODE**

H - HOSPITAL STOP FRAME  
DE - DOUBLE EGRESS DOOR

**SECTIONAL DOOR TYPES**

SS - STEEL SECTIONAL INSULATED PANEL DOOR  
AG - ALUMINUM & GLASS SECTIONAL PANEL

**SPECIALTY DOOR TYPES**

FS - ROLLING FIRE SHUTTER DOOR  
SD - HIGH SPEED DOOR  
TR - TRAFFIC DOOR & METAL / SS FRAME

#### DOOR STYLES

SWING DOORS - LEAF STYLE CODES		GARAGE DOORS
CODE	DESCRIPTION	
0 =	NO GLAZING	0 = NO GLASS
1 =	4" x 25" NARROW	1 = 24'x8" WIN.
2 =	6" x 33" NARROW - ADA	2 = 24'x12" WIN.
3 =	(PER DOOR SIZE) 12" GLASS - ADA	3 = 34'x16" WIN.
4 =	(PER DOOR SIZE) FULL GLASS - ADA	4 = FULL GLASS
5 =	10'x10" VIEWER	5 = USER DEFINED
6 =	USER DEFINED	6 = USER DEFINED
7 =	USER DEFINED	7 = USER DEFINED
8 =	USER DEFINED	8 = USER DEFINED
9 =	USER DEFINED	9 = USER DEFINED

#### SECTIONAL OVERHEAD DOOR LEGEND

**SECTIONAL DOOR TYPE**

SECTIONAL (OVERHEAD) DOOR TYPES	OVERHEAD DOORS
CODE	SIZE DESCRIPTION
SS - STEEL SECTIONAL INSULATED PANEL DOOR	0 = NO GLASS
AG - ALUMINUM & GLASS SECTIONAL PANEL	1 = 24'x8" WIN. / VIEWING WINDOW
FS - ROLLING FIRE SHUTTER DOOR	2 = 24'x12" WIN.
FC - ROLLING FIRE CURTAIN	3 = 34'x16" WIN.
CD - COIL DOOR	4 = FULL GLASS
SD - HIGH SPEED DOOR	5 = USER DEFINED
	6 = USER DEFINED
	7 = USER DEFINED
	8 = USER DEFINED
	9 = USER DEFINED

**DOOR TYPE**

SS-0

OVERHEAD DOOR AND FIRE SHUTTER SCHEDULE																								
MARK	ELEV. TYPE	DOOR TYPE	DOOR OPENING				GLASS LITE SIZE	OPENING			JAMB			TRACK TYPE / MOUNTING	HARDWARE GROUP	HARDWARE COMMENTS	FIRE RATING	KEYING	ACCES. INT. BOLLARD	EXT. BOLLARD	LOADING DOCKS	LOCATION		MARK
			WIDTH	HEIGHT	THK.	MATL.		FINISH	WIDTH	HEIGHT	DEPTH	MATL.	FINISH									FROM ROOM	FROM ROOM NO.	
FIRST FLOOR																								
101.6	SS-2	OVERHEAD	14'-0"	14'-0"	2"	STEEL	PAIN	24'x12'	14'-0"	14'-0"	2"			HIGH LIFT								WAREHOUSE	101	101.6
101.16	SS-2	OVERHEAD	9'-0"	10'-0"	2"	STEEL	PAIN	24'x12'	9'-0"	10'-0"	1'-0"			HIGH LIFT								WAREHOUSE	101	101.16
101.18	SS-2	OVERHEAD	9'-0"	10'-0"	2"	STEEL	PAIN	24'x12'	9'-0"	10'-0"	1'-0"			VERTICAL LIFT								WAREHOUSE	101	101.18
101.19	SS-2	OVERHEAD	12'-0"	16'-0"	2"	STEEL	PAIN	24'x12'	12'-0"	16'-0"	1'-0"			HIGH LIFT								WAREHOUSE	101	101.19

OPENING SCHEDULE											
MARK	OPENING TYPE	WIDTH	HEIGHT	COMMENTS	Door Material - Finish Trim - Ext.	Door Material - Finish - Int.	Door Trim - Finish Type	Door Trim Exterior	Door Trim Finish Ext	Door Trim Finish Int	Door Trim Interior



**DESIGNBUILD**

MSI GENERAL CORPORATION  
W215 E. WISCONSIN AVE.  
NASHOTAH, WI 53058  
262.367.3661 | MSIGENERAL.COM

SINGLE SOURCE RESPONSIBILITY  
DESIGNING EXCELLENCE. BUILDING TRUST™

**MILESTONE ISSUE DATES**

PRELIMINARY SET: 05/01/2026  
BUDGET SET:  
LOCAL DESIGN REVIEW SET: 05/26/2026  
PROPOSAL SET:  
PERMIT SET:  
CONSTRUCTION SET:  
RECORD DRAWING SET:

**REVISIONS:**



**THE GUND COMPANY**

PROJECT NAME:  
**THE GUND COMPANY**

PROJECT DESCRIPTION:  
**PROPOSED BUILDING ADDITION**

PROJECT ADDRESS:  
**809 PHILIP DRIVE  
WAUKESHA, WI 53186**

ALL WORK TO BE COMPLETED AS SHOWN, AND IN ACCORDANCE WITH THE LATEST EDITION OF THE MSI GENERAL MASTER SPECIFICATION

PROJECT ARCHITECT BLZ	STRUCTURAL ENGINEER DJS	LANDSCAPE DESIGNER JSD INC.
DESIGN ARCHITECT BLZ	CIVIL ENGINEER JSD INC.	REVIEWED BY XXX

SHEET TITLE:  
**SECTIONAL OVERHEAD DOOR SCHEDULES AND ELEVATIONS**

SHEET NUMBER:  
**A-602**

PROJECT NUMBER:  
**P13855**

LEADERS

ENGINEERS

CONTRACTORS

ARCHITECTS

COPYRIGHT © 2025 MSI GENERAL CORPORATION. ALL RIGHTS RESERVED. CREATED ON: 5/22/2026 1:00:00 PM