

# PLAT OF SURVEY W/ TOPOGRAPHIC DATA

KNOWN AS: 2141 E. MORELAND BOULEVARD, WAUKESHA, WISCONSIN

LOT 1 OF CERTIFIED SURVEY MAP NO. 12184, BEING PART OF THE SOUTHEAST 1/4 OF THE NORTHEAST 1/4 OF SECTION 36, TOWNSHIP 7 NORTH, RANGE 19 EAST, IN THE CITY OF WAUKESHA, WAUKESHA COUNTY, WISCONSIN.

PREPARED FOR: PROFESSIONAL CONSULTANTS, INC.  
SURVEY NO: 169065-KAC

KNOWN AS: 2145 E MORELAND BLVD, WAUKESHA, WI

PARCEL 1 OF CERTIFIED SURVEY MAP NO. 5767, PART OF LOTS 1 AND 2 IN HULBURT HILLS SUBDIVISION, AND LANDS IN THE THE NORTHWEST 1/4 OF SECTION 31, TOWNSHIP 7 NORTH, RANGE 19 EAST, IN THE CITY OF WAUKESHA, WAUKESHA COUNTY, WISCONSIN.

## METES & BOUNDS DESCRIPTION:

Parcel 1 of Certified Survey Map No. 5767, part of Lot 1 and Lot 2 of Hulburt Hills Subdivision, and unplatted lands in the Northwest 1/4 of Section 31, Township 7 North, Range 19 East, in the City of Waukesha, Waukesha County, Wisconsin, bounded and described as follows:

Commencing at the Easterly most corner of Lot 2 of Hulburt Hills Subdivision; thence South 35°59'34" West along the Northwest line of Lot 16, 17 & 18 of Hulburt Hills Addition No. 1, a distance of 278.57 feet to a point; thence South 16°55'35" East along the West line of said Lot 18, a distance of 114.23 feet to a point; thence South 00°41'19" East along said West line 57.70 feet to the Southwest corner of said Lot 18; thence South 75°47'27" West 374.73 feet to the Southeast corner of Lot 1, of Certified Survey Map No. 12184; thence North 00°30'53" West 365.86 feet to a point; thence North 57°08'24" East 220.88 feet to a point; thence South 32°58'11" East 33.38 feet to a point; thence North 57°38'16" East along the South line of Longview Drive 75.22 feet to a point; thence North 48°04'38" East along said South line 69.20 feet to a point; thence North 38°46'21" East along said South line 25.35 feet to a point; thence North 38°32'04" East along said South line 23.20 feet to a point; thence North 57°01'49" East along said South line 70.34 feet to a point on the Northeast line of Lot 2 of Hulburt Hills Subdivision; thence South 32°58'11" East along said Northeast line 162.19 feet to the point of beginning.

Said lands containing 174,791 square feet or 4.0126 acres.

## NOTES:

-VERTICAL DATUM: NAVD 88, STARTING BENCHMARK: NORTHWEST CORNER OF NORTHWEST 1/4 OF SECTION 31, TOWNSHIP 7 NORTH, RANGE 20 EAST; FOUND CONCRETE MONUMENT WITH BRASS CAP, ELEVATION (CITY) 120.75+780.45= 901.20' NAVD 88

-HORIZONTAL DATUM: NAD83

I CERTIFY, that this survey was prepared under my supervision and is correct to the best of my professional knowledge and belief and complies with Chapter A-E 7 of the Wisconsin Administrative Code.

Date: June 18, 2024  
Date of Revision: July 2, 2024



**Eric R. Sturm**  
WISCONSIN PROFESSIONAL LAND SURVEYOR S-2309

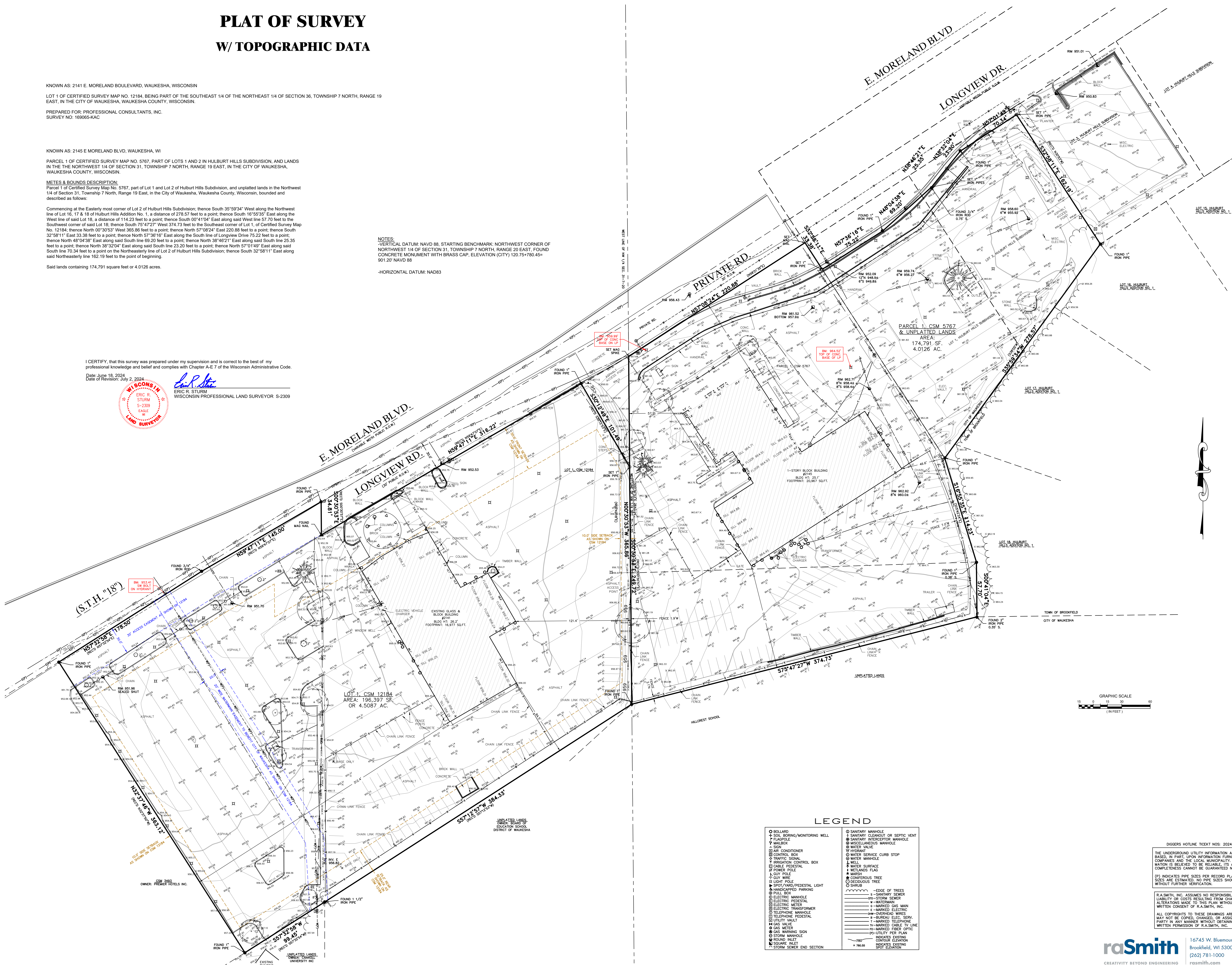

## LEGEND

- |                               |                                    |
|-------------------------------|------------------------------------|
| ○ BOLLARD                     | ○ SANITARY MANHOLE                 |
| + SOIL BORING/MONITORING WELL | ○ SANITARY CLEANOUT OR SEPTIC VENT |
| △ FLAGPOLE                    | ○ SANITARY INTERCEPTOR MANHOLE     |
| □ MAILBOX                     | ○ MISCELLANEOUS MANHOLE            |
| - SIGN                        | ○ WATER VALVE                      |
| □ AIR CONDITIONER             | ○ HYDRANT                          |
| □ CONTROL BOX                 | ○ WATER SERVICE CURB STOP          |
| □ TRAFFIC SIGNAL              | ○ WELL                             |
| □ IRRIGATION CONTROL BOX      | ○ WATER SURFACE                    |
| □ CABLE PEDESTAL              | ○ WETLANDS FLAG                    |
| □ POWER POLE                  | ○ MARSH                            |
| □ GUY WIRE                    | ○ CONIFEROUS TREE                  |
| □ LIGHT POLE                  | ○ DECIDUOUS TREE                   |
| □ SPOT/MAG/PEDESTAL LIGHT     |                                    |
| △ HANDICAPPED PARKING         |                                    |
| □ FILL BOX                    |                                    |
| ○ ELECTRIC MANHOLE            |                                    |
| ○ ELECTRIC PEDESTAL           |                                    |
| ○ ELECTRIC METER              |                                    |
| ○ ELECTRIC TRANSFORMER        |                                    |
| ○ TELEPHONE MANHOLE           |                                    |
| ○ TELEPHONE PEDESTAL          |                                    |
| ○ UTILITY VAULT               |                                    |
| ○ GAS VALVE                   |                                    |
| ○ GAS METER                   |                                    |
| ○ FOUND INLET                 |                                    |
| ○ STORM MANHOLE               |                                    |
| ○ SQUARE INLET                |                                    |
| ○ STORM SEWER END SECTION     |                                    |
- |                                |                                    |
|--------------------------------|------------------------------------|
| ○ SANITARY MANHOLE             | ○ SANITARY CLEANOUT OR SEPTIC VENT |
| ○ SANITARY INTERCEPTOR MANHOLE | ○ MISCELLANEOUS MANHOLE            |
| ○ WATER VALVE                  | ○ HYDRANT                          |
| ○ WATER SERVICE CURB STOP      | ○ WELL                             |
| ○ WATER SURFACE                | ○ WETLANDS FLAG                    |
| ○ MARSH                        | ○ CONIFEROUS TREE                  |
| ○ DECIDUOUS TREE               |                                    |
|                                |                                    |
| --- EDGE OF TREES              |                                    |
| --- STORM SEWER                |                                    |
| --- WATER MAIN                 |                                    |
| --- MARKED GAS MAIN            |                                    |
| --- OVERHEAD WIRE              |                                    |
| --- MARKED ELECTRIC            |                                    |
| --- MARKED TELEPHONE           |                                    |
| --- MARKED CABLE TV LINE       |                                    |
| --- MARKED FIBER OPTIC         |                                    |
| --- UTILITY PER PLAN           |                                    |
| --- INDICATES EXISTING         |                                    |
| --- INDICATES EXISTING         |                                    |
| --- SPOT ELEVATION             |                                    |

DIGGERS HOTLINE TICKET NOS: 2024202534 & 5345

THE UNDERGROUND UTILITY INFORMATION AS SHOWN HEREON IS BASED, IN PART, UPON INFORMATION FURNISHED BY UTILITY COMPANIES AND THE LOCAL MUNICIPALITY. WHILE THIS INFORMATION IS BELIEVED TO BE RELIABLE, ITS ACCURACY AND COMPLETENESS CANNOT BE GUARANTEED NOR CERTIFIED TO.

(P) INDICATES PIPE SIZES PER RECORD PLANS. OTHER PIPE SIZES ARE ESTIMATED. NO PIPE SIZES SHOULD BE RELIED UPON WITHOUT FURTHER VERIFICATION.

R.A. SMITH, INC. ASSUMES NO RESPONSIBILITY FOR DAMAGES, LIABILITY OR COSTS RESULTING FROM CHANGES OR ALTERATIONS MADE TO THIS PLAN WITHOUT THE EXPRESSED WRITTEN CONSENT OF R.A. SMITH, INC.

ALL COPYRIGHTS TO THESE DRAWINGS ARE RESERVED. THEY MAY NOT BE COPIED, CHANGED, OR ASSIGNED TO ANY THIRD PARTY IN ANY MANNER WITHOUT OBTAINING THE EXPRESSED WRITTEN PERMISSION OF R.A. SMITH, INC.

**raSmith**  
CREATIVITY BEYOND ENGINEERING

16745 W. Bluemound Road  
Brookfield, WI 53005-5938  
(262) 781-1000  
rasmith.com