

PROJECT TEAM

OWNER:
WAH, LLC
440 CARDINAL LN.
HARTLAND, WI 53029
PHONE: (262) 367-6210
CONTACT: MIKE WHITE

CIVIL ENGINEER
PARISH SURVEY AND ENGINEERING
122 WISCONSIN ST.
WEST BEND, WI 53095
PHONE: (262) 346-7800
CONTACT: KEVIN PARISH

ARCHITECT:
OLIVER CONSTRUCTION CO.
1770 EXECUTIVE DRIVE
OCONOMOWOC, WI 53066
PHONE: (262) 567-6677
CONTACT: DANIEL AYALA

ELECTRICAL ENGINEER:
DESIGN BUILD - TBD

STRUCTURAL ENGINEER:
OLIVER CONSTRUCTION CO.
1770 EXECUTIVE DRIVE
OCONOMOWOC, WI 53066
PHONE: (262) 567-6677
CONTACT: TODD WEBER, PE

MECHANICAL ENGINEER:
DESIGN BUILD - TBD

GENERAL CONTRACTOR:
OLIVER CONSTRUCTION CO.
1770 EXECUTIVE DRIVE
OCONOMOWOC, WI 53066
PHONE: (262) 567-6677
CONTACT: KEITH FARLEY

PLUMBING ENGINEER:
DESIGN BUILD - TBD

PRIVATE AIRCRAFT HANGAR

PROJECT CONCEPT

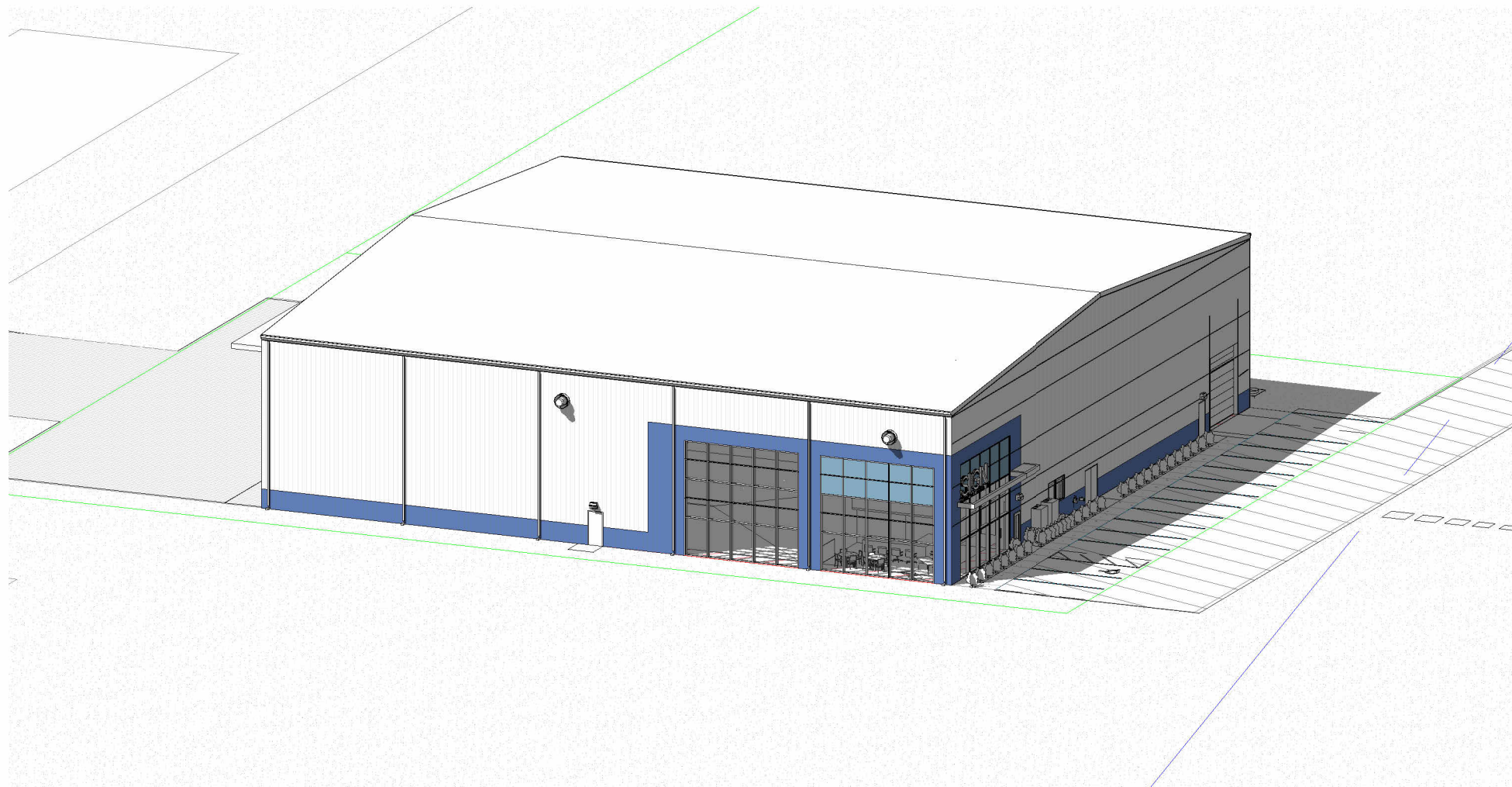

A 3D architectural rendering of a proposed hangar building. The structure is a long, rectangular building with a white, gabled roof and blue vertical siding. It features large glass doors and windows. The building is situated on a flat, light-colored ground with green lines indicating property boundaries or site lines. A parking lot with several cars is visible in front of the building.

VICINITY MAP

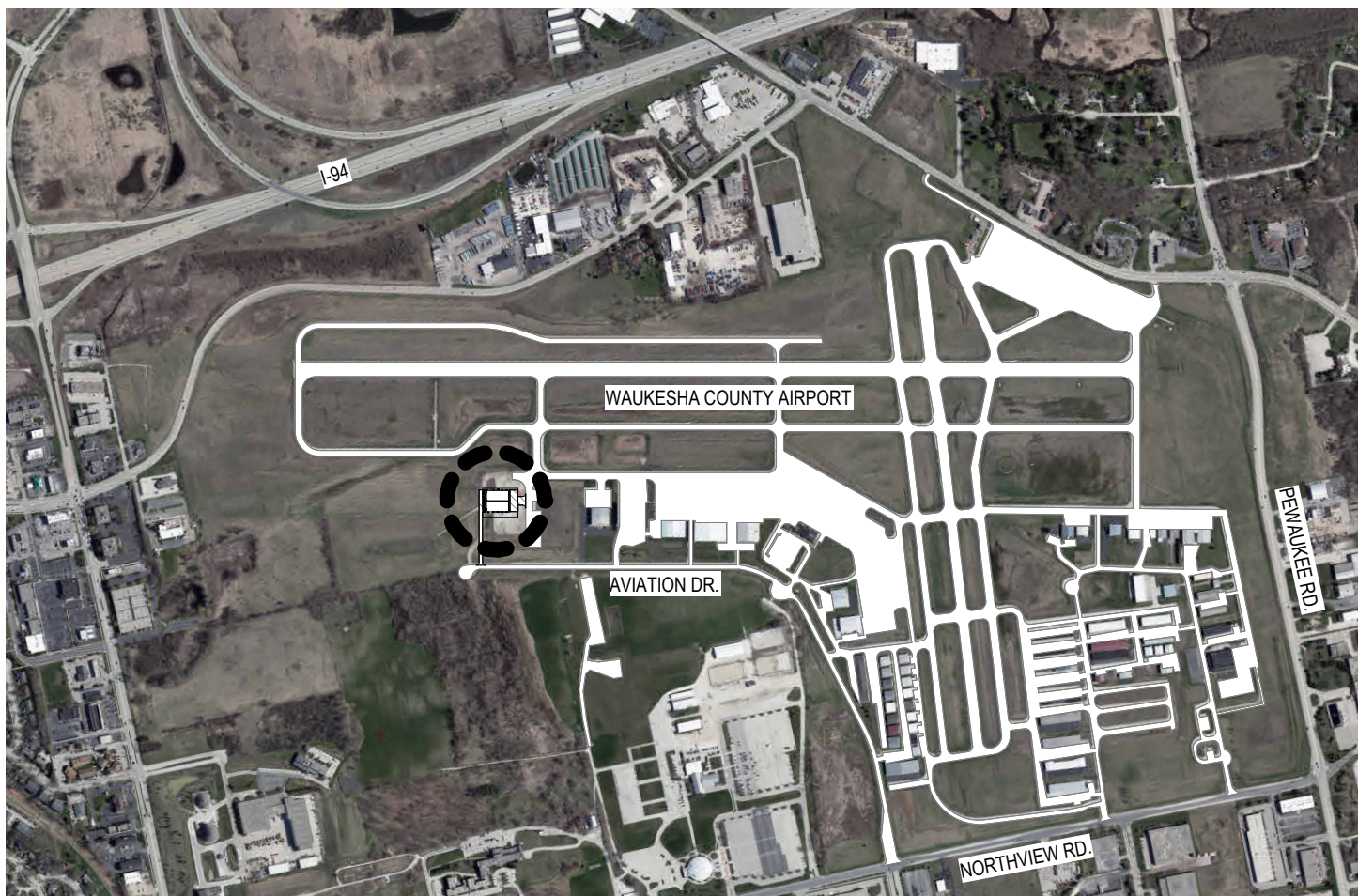

An aerial photograph of the project area with white lines and text overlays. The map shows the project location relative to the Walkesha County Airport, Aviation Dr, Northview Rd, and Benwick Rd. A black circle with a white 'X' marks the project site. The map also shows surrounding residential areas and roads.

VICINITY MAP

NO SCALE



A circular logo featuring a stylized aircraft or wing design.

GENERAL

GENERAL

SHEET NO.	SHEET NAME	CURRENT REVISION	
		NUMBER	ISSUE DATE
G000	TITLE SHEET		
G001	LIFE SAFETY		

CIVIL

CIVIL

SHEET NO.	SHEET NAME	CURRENT REVISION	
		NUMBER	ISSUE DATE
C1.01	EXISTING CONDITIONS PLAN		
C1.02	PROPOSED SITE PLAN		
C1.03	EROSION CONTROL PLAN		
C1.04	GRADING PLAN		
C1.06	UTILITY PLAN		
C1.07	LANDSCAPE PLAN		
C2.01	CONSTRUCTION NOTES		
C2.02	SITE DETAILS		
C2.03	EROSION CONTROL & UTILITY DETAILS		

LANDSCAPE

LANDSCAPE

SHEET NO.	SHEET NAME	CURRENT REVISION	
		NUMBER	ISSUE DATE

STRUCTURAL

STRUCTURAL

SHEET NO.	SHEET NAME	CURRENT REVISION	
		NUMBER	ISSUE DATE
S0.0	STRUCTURAL ABBREVIATIONS AND DESIGN CRITERIA		
S0.1	STRUCTURAL SCHEDULES		

ARCHITECTURAL

ARCHITECTURAL

SHEET NO.	SHEET NAME	CURRENT REVISION	
		NUMBER	ISSUE DATE
A001	GENERAL INFORMATION		
A002	PARTITION TYPES		
A003	OVERALL AIRPORT REFERENCE PLAN - POINTS OF INTEREST		
A010	ARCHITECTURAL SITE PLAN		
A200	OVERALL FLOOR PLAN		
A210	PARTIAL PLAN -		
A230	RCP - LEVEL 01		
A240	ROOF PLAN		
A301	EXTERIOR ELEVATIONS		
A400	BUILDING SECTIONS		
A410	WALL SECTIONS		
A411	WALL SECTIONS - INTERIOR		
A510	INTERIOR DETAILS		
A801	ROOM FINISH SCHEDULE		
A810	SCHEDULES		

PLUMBING

MECHANICAL

ELECTRICAL

FIRE PROTECTION

THIS DOCUMENT AND THE INFORMATION HEREWITH IS THE EXCLUSIVE PROPERTY OF OLIVER CONSTRUCTION COMPANY. UNAUTHORIZED USE WILL BE PROSECUTED UNDER SECTION 943.205 OF THE WISCONSIN STATUTES AND IF CONVICTED, THE VIOLATOR SHALL BE SUBJECT TO A FINE NOT TO EXCEED \$10,000.00 AND/OR IMPRISONMENT NOT TO EXCEED TWO YEARS.

[illegible]

EP

ACCESSIBLE MEANS OF EGRESS
TRAVEL WAY - FURTHEST TRAVEL
DISTANCES SHOWN ONLY

FE

FIRE EXTINGUISHER - MOUNTED
WITH BRACKET

FEC

FIRE EXTINGUISHER - W/ CABINET

EXIT SIGNAGE - SEE ELECTRICAL
FOR FIXTURE TYPE

11

22

1 HOUR RATED ASSEMBLY
2 HOUR RATED ASSEMBLY

EXIT TRAVEL DISTANCE

PATH ID	TRAVEL DIST.	COMMENTS
EP1	127'-6"	

FIRE EXTINGUISHERS

TYPE	MARK
FIRE EXTINGUISHER - CABINET	FEC

4

1. SEE ELECTRICAL DRAWINGS FOR EMERGENCY EXIT SIGNAGE AND EMERGENCY LIGHTING.

2. ALL FIRE EXTINGUISHERS TO HAVE UL RATING OF 4A-80B-C (10LB) - SEE FLOOR PLANS FOR LOCATIONS. COORDINATE LOCATION WITH OWNER AND LOCAL FIRE DEPARTMENT.

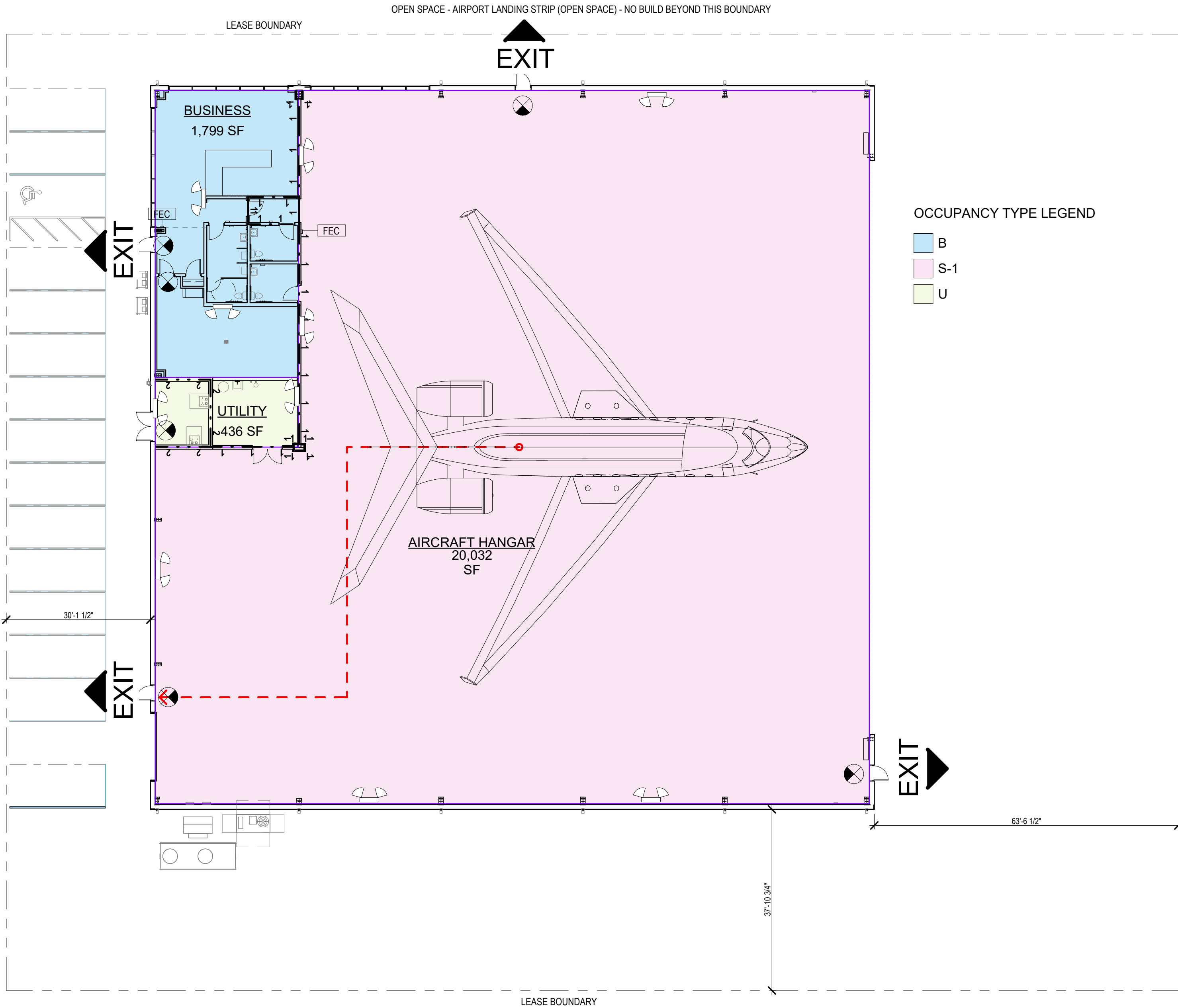

SECTION 1 - GOVERNING CODES

BUILDING PROJECTS IN THE CITY MUST MEET STATE BUILDING CODE AND LOCAL ADOPTED AMENDMENTS INCLUDED IN THE LOCAL MUNICIPAL CODE.

BUILDING : 2015 INTERNATIONAL BUILDING CODE W/ LOCAL AMENDMENTS
GAS: 2015 INTERNATIONAL FUEL GAS CODE W/ LOCAL AMENDMENTS
MECHANICAL: 2015 INTERNATIONAL MECHANICAL CODE W/ LOCAL AMENDMENTS
PLUMBING: 2015 INTERNATIONAL PLUMBING CODE W/ LOCAL AMENDMENTS
ELECTRICAL: 2017 NATIONAL ELECTRICAL CODE
ENERGY: ANSI/ASHRAE/IESNA STANDARD 90.1-2013
FIRE: SPS 314 AND NFPA 409
ACCESSIBILITY: ANSI ICC A117.1-2009

SECTION 2 - DEFERRED SUBMITTALS

- PRE-ENGINEERED METAL BUILDING - COMPONENT SUBMITTAL
- HVAC

SECTION 3 - BUILDING OCCUPANCY DATA

- BUILDING OCCUPANCY CLASSIFICATIONS:** S-1, HANGAR GROUP II
- OCCUPANCY BY AREA:**
- OCCUPANCY LOAD BY GROUP:**

AREA NAME	OCC. GROUP	AREA S.F.	LOAD FACTOR	OCC. LOAD	EXITS REQ.	EXITS PRVD.	Comments
BUSINESS	B	1,799 SF	100 SF	18	1	2	ACCESSORY
		1,799 SF		18	1		
AIRCRAFT HANGAR	S-1	20,032 SF	500 SF	40	1	3	
		20,032 SF		40	1		
UTILITY	U	436 SF	500 SF	1	1	1	ACCESSORY
		436 SF		1	1		
		22,267 SF		59	3		

SECTION 4 - SPECIAL USE & OCCUPANCY REQUIREMENTS

- GROUP II HANGAR (TABLE 412.4.6)
- MAXIMUM SINGLE FIRE AREA OF 40,000 SQFT
- HEATING EQUIPMENT SHALL BE PLACED IN ANOTHER ROOM SEPARATED BY 2HR FIRE BARRIERS

SECTION 5 - SPECIAL USE & OCCUPANCY REQUIREMENTS

- MAXIMUM BUILDING HEIGHT:** 75'-0"
- PROPOSED NUMBER OF STORIES:** 1 STORY
- PROPOSED BUILDING AREA:** 22,373 SF
- PROPOSED YARD DIMENSIONS:**
FRONT (SOUTH): ~ +30'-0"
REAR (NORTH): ~ +30'-0"
SIDE (EAST): ~ +30'-0"
SIDE (WEST): ~ +30'-0"
- ACCESSORY OCCUPANCIES:**
PER IBC 508.2 ACCESSORY OCCUPANCIES WILL NOT BE SEPARATED FROM THE MAIN OCCUPANCY
NO SEPARATION WILL BE PROVIDED AT **B** AND **S-1** OCCUPANCIES
- SEPARATION OF OCCUPANCIES:** NON-SEPARATED USES PER IBC 508.3
NO SEPARATION IS REQUIRED BETWEEN OCCUPANCIES PER IBC 508.3.3
- HANGAR GROUP II**
- HANGAR DOOR 28'-0"

SECTION 6 - BUILDING CONSTRUCTION DATA

- TYPE OF CONSTRUCTION:** II-B, SPRINKLED (IBC TABLE 601)
- FIRE RESISTANCE RATING REQUIREMENTS:** (PER IBC TABLES 601 AND 602)

BUILDING ELEMENT	REQUIRED RATING	PROPOSED RATING
PRIMARY STRUCTURAL FRAME	0-HR	0-HR
BEARING WALLS - EXTERIOR	0-HR	0-HR
BEARING WALLS - INTERIOR	0-HR	0-HR
NON-BEARING WALLS - EXTERIOR	0-HR	0-HR
NON-BEARING WALLS - INTERIOR	0-HR	0-HR
ROOF CONSTRUCTION	0-HR	0-HR

SECTION 7 - FIRE WALL/BARRIER ELEMENTS

- FIRE RESISTANCE RATING REQUIREMENTS FOR FIRE WALLS (IBC 705):
1.1 FIRE RESISTANCE RATING OF FIRE WALLS: NOT APPLICABLE
1.2 AREA OF OPENINGS IN FIRE WALLS: NOT APPLICABLE
1.3 ALLOWABLE AREA OF OPENINGS: NOT APPLICABLE
1.4 FIRE RESISTIVE RATING OF OPENING PROTECTION: NOT APPLICABLE
- FIRE RESISTANCE RATING REQUIREMENTS FOR FIRE BARRIERS (IBC 706):
2.1 FIRE RESISTANCE RATINGS OF FIRE BARRIERS: NOT APPLICABLE
2.2 AREA OF OPENINGS IN FIRE BARRIERS: NOT APPLICABLE
2.3 ALLOWABLE AREA OF OPENINGS: NOT APPLICABLE
2.4 FIRE RESISTIVE RATING OF OPENING PROTECTION: NOT APPLICABLE

SECTION 8 - INTERIOR FINISHES

- INTERIOR WALL AND CEILING REQUIREMENTS:** (PER IBC TABLE 903.1.1)

GROUP	EXIT PASSAGEWAY	CORRIDOR	ROOMS AND ENCLOSED SPACES
A-3	B	B	C
B	B	C	C
F	C	C	C
S	C	C	C

SECTION 9 - BUILDING FIRE DETECTION & SUPPRESSION

- THE ENTIRE FACILITY WILL BE PROTECTED BY A FULLY AUTOMATIC SPRINKLER SYSTEM (STANDARD WET SYSTEM IN ACCORDANCE WITH SECTION 903.3.1.1 AND NFPA 13. DEFER TO FIRE PROTECTION DRAWING SUBMISSION.
- (IBC 907.2) FIRE ALARM IS NOT REQUIRED WHERE 'B' OCCUPANT LOAD IS LESS THAN 500, 'A' OCCUPANT LOAD IS LESS THAN 300 AND 'F' IS LESS THAN TWO STORIES AND DOES NOT HAVE ANY OCCUPANT LOAD ABOVE OR BELOW LEVEL OF EXIT DISCHARGE.

SECTION 10 - BUILDING EXITING DATA

- EXIT ACCESS TRAVEL DISTANCE (IBC TABLE 1017.2)
2.1 A OCCUPANCY: 250' W/ SPRINKLER SYSTEM
2.2 B OCCUPANCY: 300' W/ SPRINKLER SYSTEM
2.3 S-1 OCCUPANCY: 250' W/ SPRINKLER SYSTEM
- COMMON PATH OF EGRESS TRAVEL (IBC 1014.3)
3.1 A OCCUPANCY: 75' W/ SPRINKLER SYSTEM
3.2 B OCCUPANCY: 100' W/ SPRINKLER SYSTEM
3.3 S OCCUPANCY: 100' W/ SPRINKLER SYSTEM
- EMERGENCY EXIT ILLUMINATION PLAN (DEFER TO ELECTRICAL DRAWING SUBMISSION)
- EXIT SIGN LAYOUT PLAN (DEFER TO ELECTRICAL DRAWING SUBMISSION)
- 1005.3.1, MINIMUM REQUIRED EGRESS:
OTHER EGRESS COMPONENTS = 0.15 INCHES PER OCCUPANT WHEN EQUIPPED WITH AUTOMATIC SPRINKLER (1018.2 MINIMUM 44 INCHES)

OTHER EGRESS COMPONENTS
LEVEL 01 59 X .15 = 8.85" (44" MIN.)

ACTUAL PROVIDED
72" TOTAL EXIT WIDTH ACROSS 2 EXIT DOORS

SECTION 11 - ACCESSIBILITY

- SEE PLANS

SECTION 12 - PLUMBING FIXTURE COUNT REQUIREMENTS

(IBC 2015, TABLE 2002.1, MINIMUM SANITARY FIXTURES:
INTERNATIONAL PLUMBING CODE 410.1 DRINKING FOUNTAIN APPROVAL - WHERE DRINKING FOUNTAINS ARE REQUIRED, WATER COOLERS OR BOTTLED WATER DISPENSER SHALL BE PERMITTED BY SUBSTITUTION.

	COUNTS PER CODE DEFINED OCC. LOAD	COUNTS PROVIDED
OCCUPANCY (B) 1 W.C./URINAL PER 25 FOR THE FIRST 50 & 1 ADDITIONAL PER 50 FOR REMAINDER 1 LAVATORY PER 40 FOR FIRST 80 & 1 ADDITIONAL PER 80 FOR REMAINDER 1 DRINKING FOUNTAIN PER 100 OCC.	FIXTURES REQUIRED - (B) 18 OCCUPANTS (9 MALE / 9 FEMALE) W.C. - 1 MALE AND 1 FEMALE REQUIRED LAVATORIES - 1 MALE AND 1 FEMALE REQUIRED	SANITARY FIXTURES REQUIRED - (B) W.C. - 2 MALE AND 1 FEMALE LAVATORIES - 1 MALE AND 1 FEMALE

	FIXTURES REQUIRED - (S1)	SANITARY FIXTURES - (S1)
OCCUPANCY (S1) 1 W.C./URINAL PER 100 MALE OCC. 1 W.C. PER 100 FEMALE OCC. 1 LAVATORY PER 100 OCC. 1 DRINKING FOUNTAIN PER 400 OCC.	40 OCCUPANTS (20 MALE / 20 FEMALE) W.C. - 1 REQUIRED LAVATORIES - 1 REQUIRED	W.C. - 1 LAVATORIES - 1

NOTES:
SERVICE SINKS PROVIDED = 1
DRINKING FOUNTAINS = * 1 ALTERNATE TO DRINKING FOUNTAIN

ABBREVIATIONS:
OCC. - OCCUPANT(S)
W.C. - WATER CLOSE(S)

SECTION 13 - BUILDING VENTILATION REQUIREMENTS

- DEFER TO MECHANICAL SUBMISSION

SECTION 14 - ENERGY CODE REQUIREMENTS

- 2015 INTERNATIONAL ENERGY CONSERVATION CODE w/ CITY AMENDMENTS
ANSI/ASHRAE/IESNA STANDARD 90.1-2013

- BUILDING ENVELOPE REQUIREMENTS (FORMS TO BE SUBMITTED SEPARATELY)
- MECHANICAL SYSTEMS REQUIREMENTS (DEFER TO MECHANICAL DRAWING SUBMISSION)
- ELECTRICAL POWER AND LIGHTING SYSTEMS REQUIREMENTS (DEFER TO ELECTRICAL DRAWING SUBMISSION)



THIS DOCUMENT AND THE INFORMATION HEREWITH IS THE EXCLUSIVE PROPERTY OF OLIVER CONSTRUCTION COMPANY. UNAUTHORIZED USE WILL BE PROSECUTED UNDER SECTION 943.205 OF THE WISCONSIN STATUTES AND IF CONVICTED, THE VIOLATOR SHALL BE SUBJECT TO A FINE NOT TO EXCEED \$10,000.00 AND/OR IMPRISONMENT NOT TO EXCEED TWO YEARS.

SHEET NO.

A003

1770 EXECUTIVE DRIVE
OCONOMOWOC, WI 53066
PHONE: (262) 567-6677
FAX: (262) 567-4676

PROJECT INFORMATION:

OWNER:	WAH, LLC
TITLE:	PRIVATE AIRCRAFT HANGAR

ADDRESS: 2781 Aviation Dr, Waukesha, WI 53188

PROJECT INFORMATION

PROJECT NO. :	D895.24
DATE :	04.30.2025
DRAWN BY :	Author
SHEET TITLE :	OVERALL AIRPORT REFERENCE PLAN - POINTS OF INTEREST

REVISIONS

[illegible]

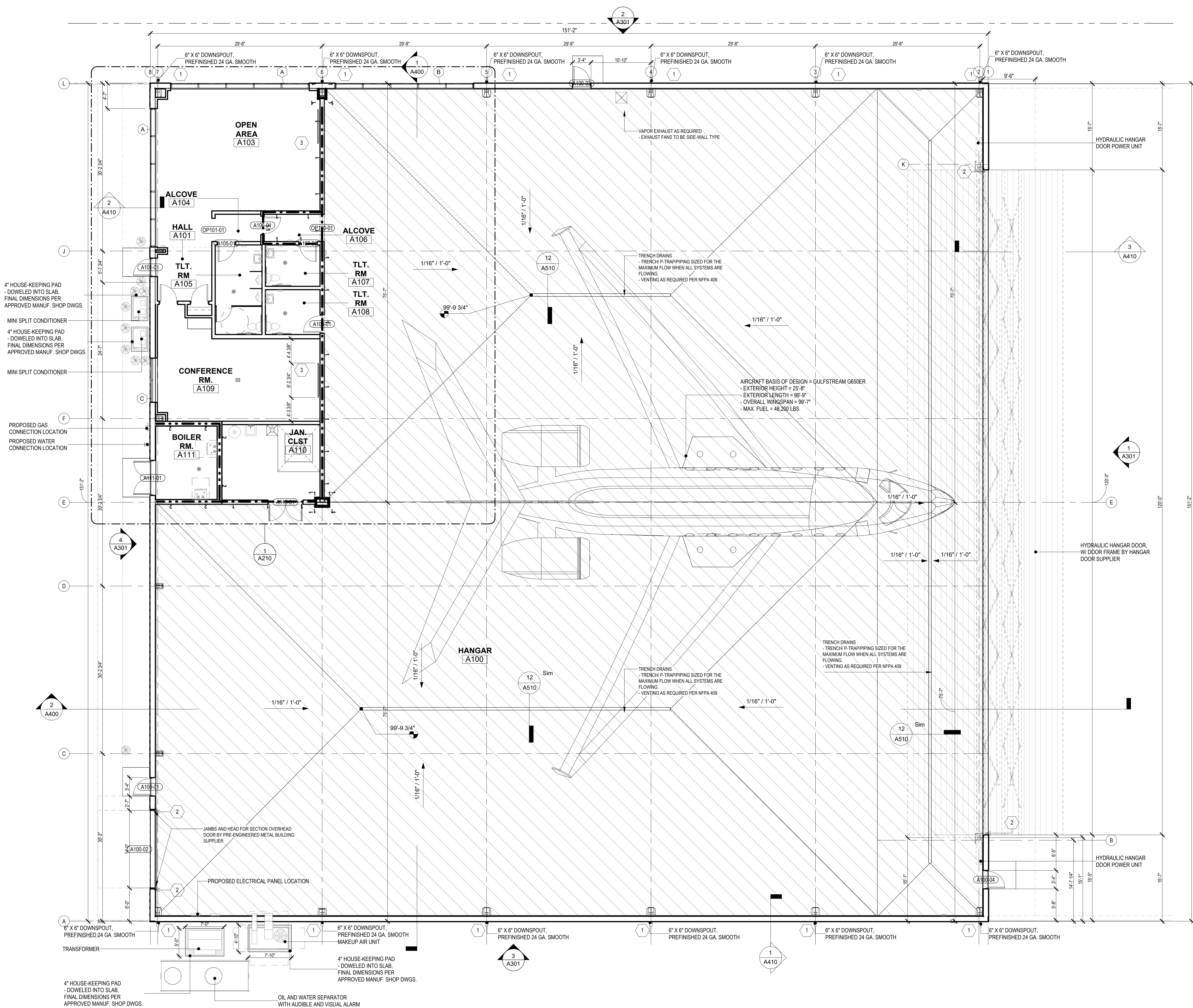

- GENERAL FLOOR PLAN NOTES TO CONTRACTOR**
- THIS DRAWING IS FURTHER SUPPORTED BY INFORMATION CONTAINED IN THE SPECIFICATION MANUAL.
 - THE CIVIL, STRUCTURAL, MECHANICAL, ELECTRICAL, PLUMBING, FIRE PROTECTION, AUDIO-VISUAL, AND SECURITY DRAWINGS ARE SUPPLEMENTARY TO THE ARCHITECTURAL DRAWINGS. IT SHALL BE THE RESPONSIBILITY OF THE CONTRACTOR TO COORDINATE THE INFORMATION CONTAINED IN ALL THE DRAWINGS BEFORE THE INSTALLATION OF ALL WORK.
 - DO NOT SCALE DRAWINGS. CONTRACTOR TO VERIFY ALL CONDITIONS AND DIMENSIONS AT THE JOB SITE PRIOR TO COMMENCING CONSTRUCTION.
 - FLOOR ELEVATIONS ARE TO THE TOP OF THE SUB-FLOOR MATERIAL UNLESS OTHERWISE NOTED.
 - CONTRACTORS SHALL JOINTLY PROVIDE AND INSTALL ALL STIFFENERS, BRACING, BACKING PLATES, WALL BLOCKING AND SUPPORTING BRACKETS REQUIRED FOR THE INSTALLATION OF CASEWORK, TOILET ACCESSORIES, PARTITIONS, MILLWORK, AND ALL WORK MOUNTED OR SUSPENDED BY ALL TRADES.
 - SEE SHEET A001 FOR ACCESSORIES DESIGNATIONS.
 - MECHANICAL AND PLUMBING CONTRACTOR TO PROVIDE EXHAUSTING AND VENTING AS REQUIRED FOR AIRCRAFT HANGARS
 - HANGAR AREA DESIGN TEMPERATURE OF 50°F

NEW WORK PLAN KEY NOTES

SEE PROJECT GENERAL CONDITIONS, GENERAL INFORMATION AND SELECTIVE DEMOLITION, CUTTING AND PATCHING SPECIFICATIONS THAT ARE USED IN ASSOCIATION WITH THESE NOTES.

...

1	PREFABRICATED CONCRETE SPLASH BLOCK AT EACH DOWNSPOUT
2	10 GA. TRIM AT JAMBS AND HEAD
3	PROVIDE 3/4" PLYWOOD BLOCKING BEHIND GWB 36" AFF - 90° AFF AT LENGTH OF TV DISPLAY
4	INTERIOR WINDOW SILL, SEE FINISH SCHEDULE
6	PROVIDE ELECTRICAL BACK BOX - AV/POWER/HDMI
7	HANGAR AREA DESIGN TEMPERATURE OF 50°F. COORDINATE ALL IN-FLOOR PIPING WITH ALL TRADES.

REVISIONS

NO.	DESCRIPTION	DATE

PROJECT INFORMATION

PROJECT NO. : D085-24
DATE : 04.30.2025
DRAWN BY : AJP/ML
SHEET TITLE : OVERALL FLOOR PLAN

OWNER: WAH, LLC
TITLE: PRIVATE AIRCRAFT HANGAR

ADDRESS: 2781 Aviation Dr, Waukesha, WI 53188

1170 EXECUTIVE DRIVE
OCONOMOWOC, WI 53066
PHONE: (262) 587-5877
FAX: (262) 587-4676

OLIVER
CONSTRUCTION CO.

SHEET NO.
A200

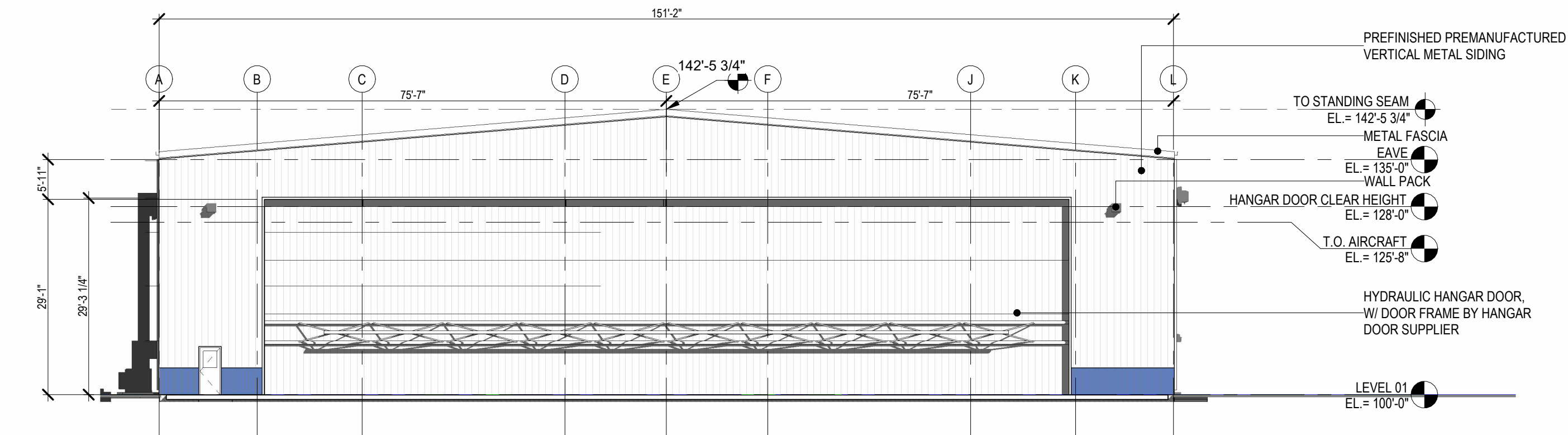

1 EXTERIOR ELEVATION - EAST
SCALE: 1/16" = 1'-0"

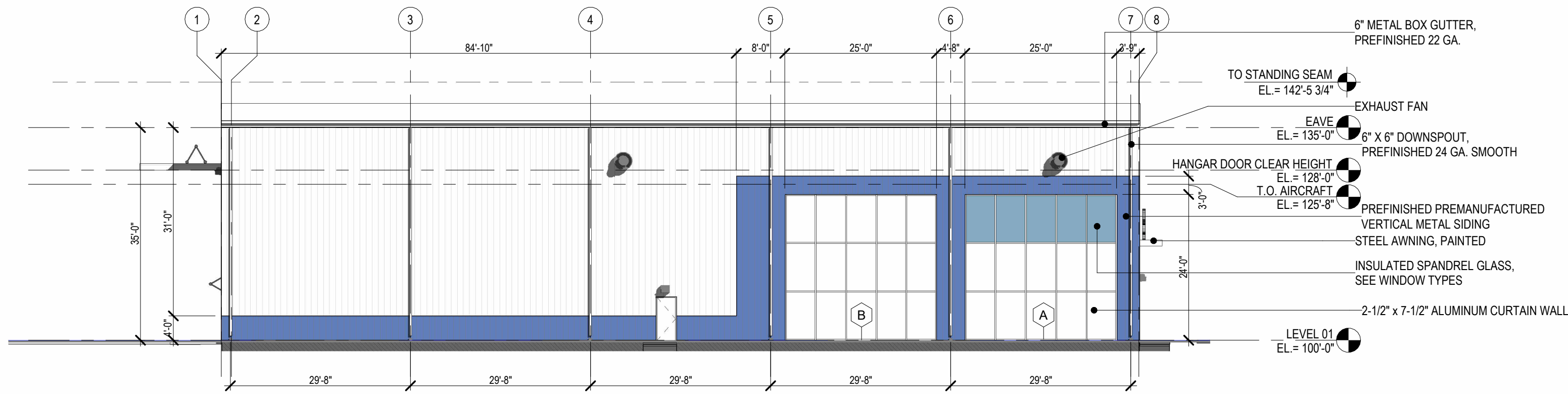

2 EXTERIOR ELEVATION - NORTH
SCALE: 1/16" = 1'-0"

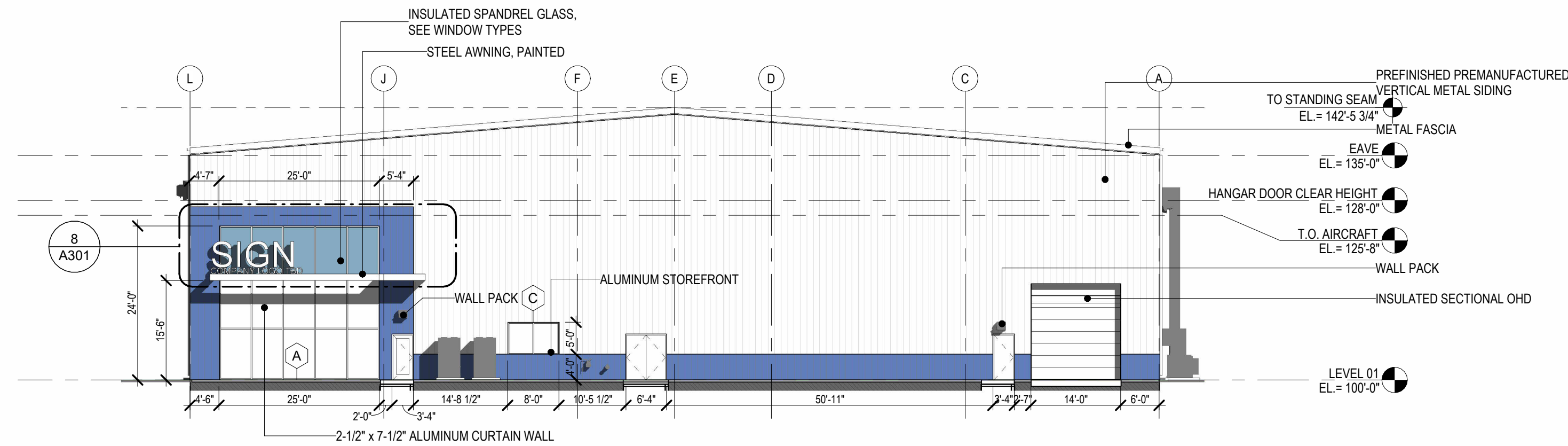

4 EXTERIOR ELEVATION - WEST
SCALE: 1/16" = 1'-0"

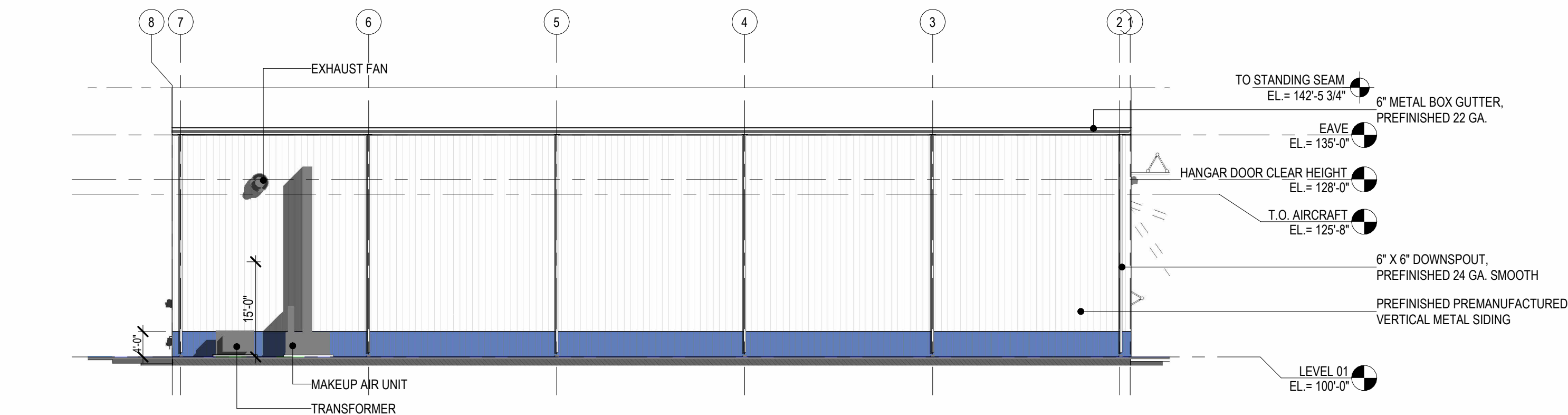

3 EXTERIOR ELEVATION - SOUTH
SCALE: 1/16" = 1'-0"

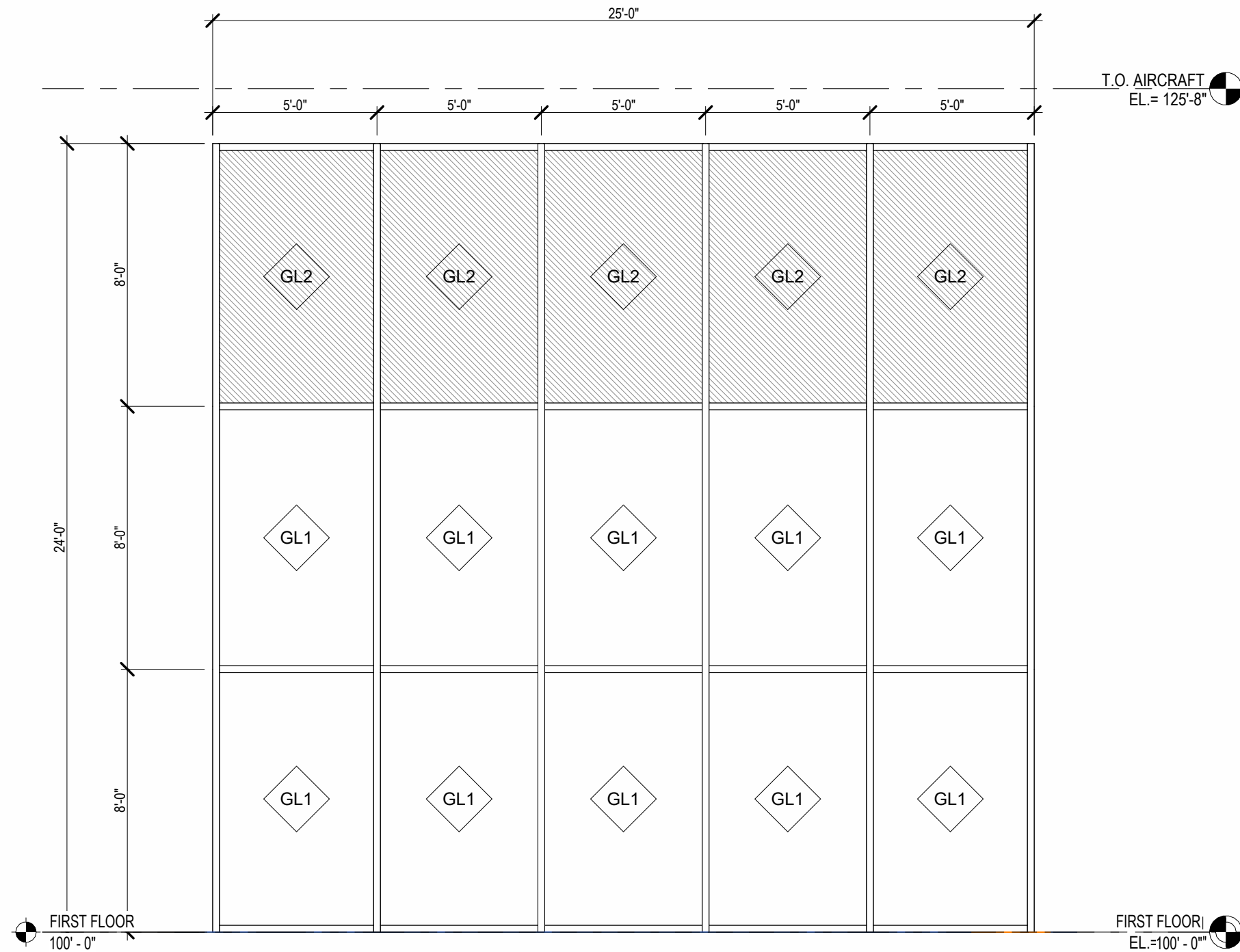

5 WINDOW TYPE A (CURTAIN WALL)
SCALE: 1/4" = 1'-0"

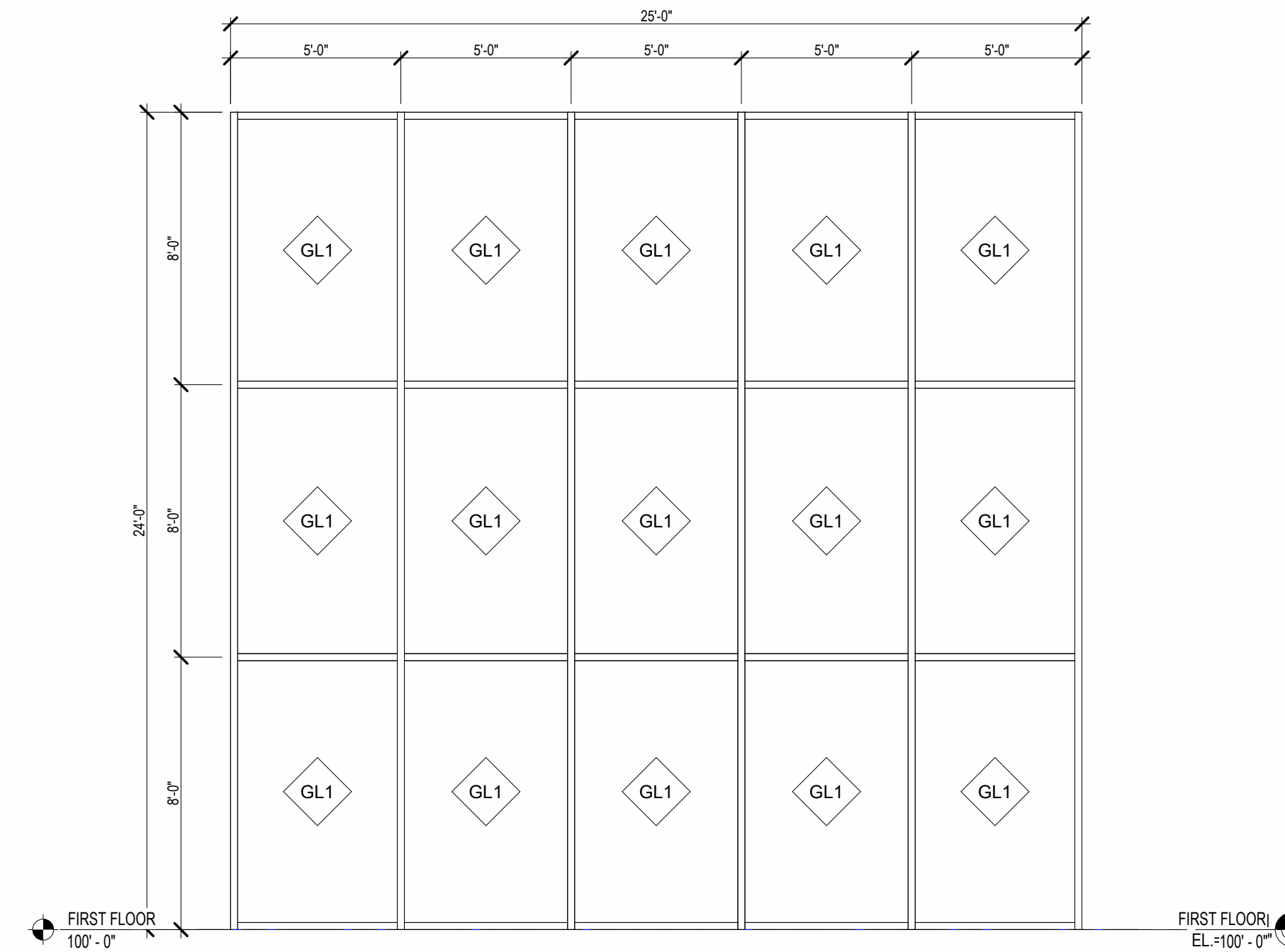

6 WINDOW TYPE B (CURTAIN WALL)
SCALE: 1/4" = 1'-0"

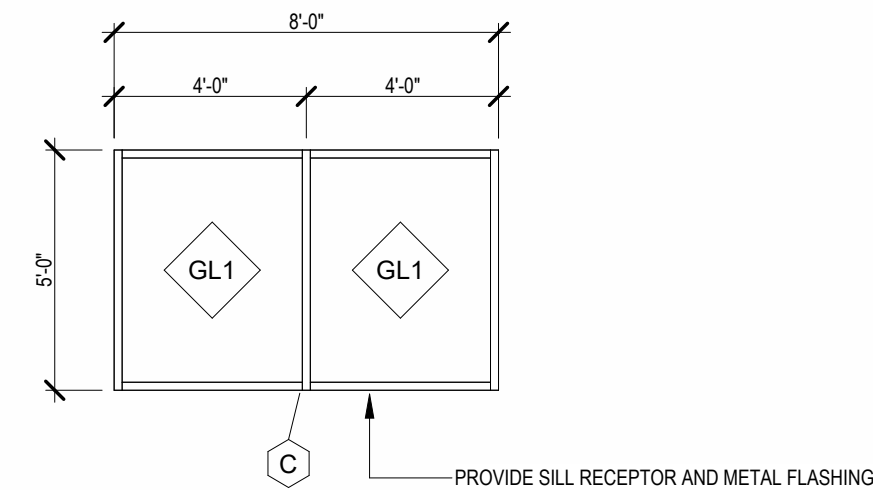

7 WINDOW TYPE C (STOREFRONT)
SCALE: 1/4" = 1'-0"

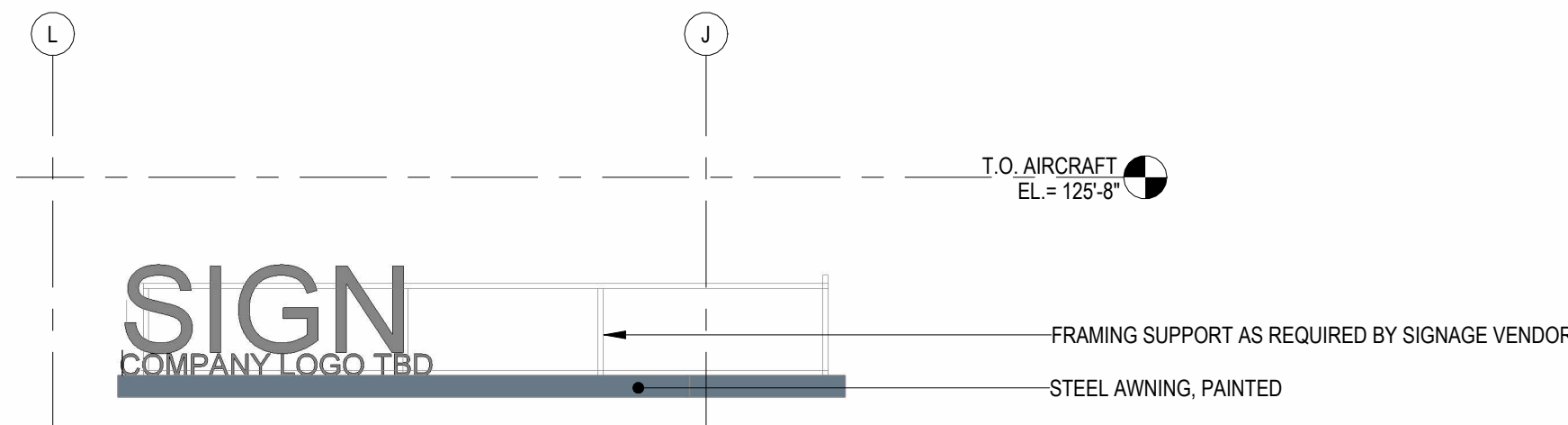

8 SIGNAGE ELEVATION
SCALE: 1/8" = 1'-0"

WINDOW AND GLAZING KEY	
AL ALOW ALS HM SCW GS SS SSG	ALUMINUM ALUMINUM CURTAIN WALL (THERMALLY BROKEN) ALUMINUM STOREFRONT (THERMALLY BROKEN) HOLLOW METAL HOLLOW METAL INSULATED SOLID CORE WOOD GALVAIZED STEEL STAINLESS STEEL STRUCTURAL SILICONE GLAZING
SG GL1	1/4" SAFETY GLASS (TEMPERED) 1" INSULATED TEMPERED GLAZING WITH LOW E COATING AND TINTED BASIS OF DESIGN: PERFORMANCE CRITERIA: VLT=57, SGHC=.30, U=.29, EXT REF.=20%
GL2	1" INSULATED SPANDREL GLAZING, TINTED. MATCH GL1
GL3 FRG IFRG	1" INSULATED TEMPERED CLEAR SAFETY GLASS FIRE RESISTANT GLASS INSULATED FIRE RESISTANT GLASS
GENERAL NOTES	
1) EXTERIOR STOREFRONT BASIS OF DESIGN: KAWNEER VG451T, 2" X 4-1/2" FRONT GLAZED - VG451 T - ANODIZED ALUMINUM FINISH - SILL RECEPTOR AT ALL SILLS	
2) EXTERIOR CURTAIN WALL BASIS OF DESIGN: KAWNEER 1600, 2-1/2" X 10-1/2" FRONT GLAZED - ANODIZED ALUMINUM FINISH	
3) PERIMETER OF ALL WINDOWS TO RECEIVE BACKER ROD AND SEALANT	

THIS DOCUMENT AND THE INFORMATION HEREWITH IS THE EXCLUSIVE PROPERTY OF OLIVER CONSTRUCTION COMPANY. UNAUTHORIZED USE WILL BE PROSECUTED UNDER SECTION 943.26 OF THE WISCONSIN STATUTES AND IF CONVICTED, THE VIOLATOR SHALL BE SUBJECT TO A FINE NOT TO EXCEED \$10,000.00 AND/OR IMPRISONMENT NOT TO EXCEED TWO YEARS.

REVISIONS

PROJECT INFORMATION

PROJECT NO. : D085-24
DATE : 04-30-2025
DRAWN BY : A. J. JENSEN
SHEET TITLE : EXTERIOR ELEVATIONS

PROJECT INFORMATION:

OWNER: **WAH, LLC**
TITLE: **PRIVATE AIRCRAFT HANGAR**

ADDRESS: 2781 Aviation Dr. Waukesha, WI 53188

1170 EXECUTIVE DRIVE
OCONOMOWOC, WI 53066
PHONE: (262) 567-5677
FAX: (262) 567-4676

OLIVER
CONSTRUCTION CO.

SHEET NO.

A301

[illegible]