

---

# CARROLL UNIVERSITY

SULLIVAN SCHOOL OF BUSINESS, ENGI-  
NEERING & TECHNOLOGY

---



LANDMARK COMMISSION

APRIL 2026



**EXISTING CAMPUS & SITE**



**SITE VIEW - LOOKING SOUTH**



**SITE VIEW - LOOKING NORTH**

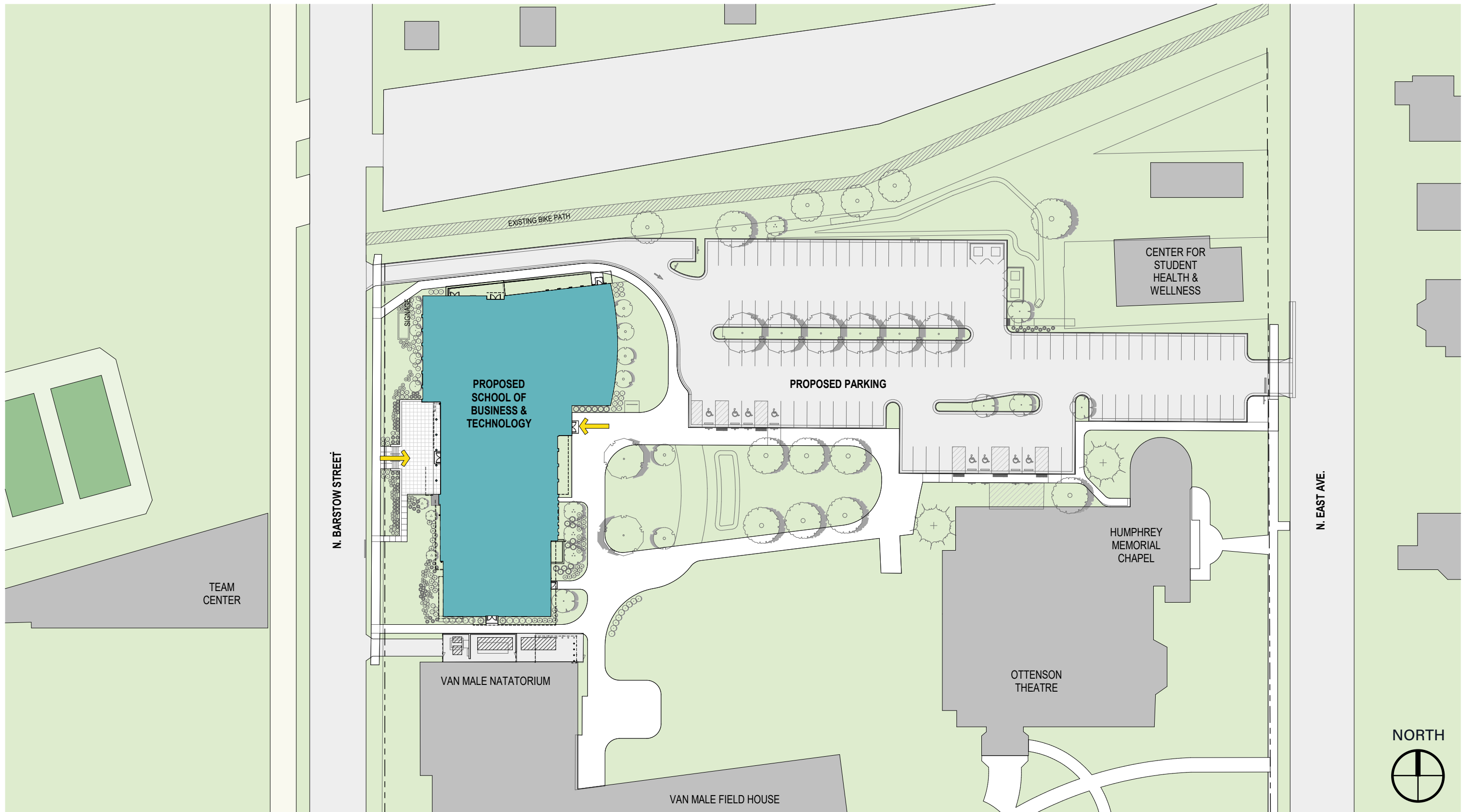

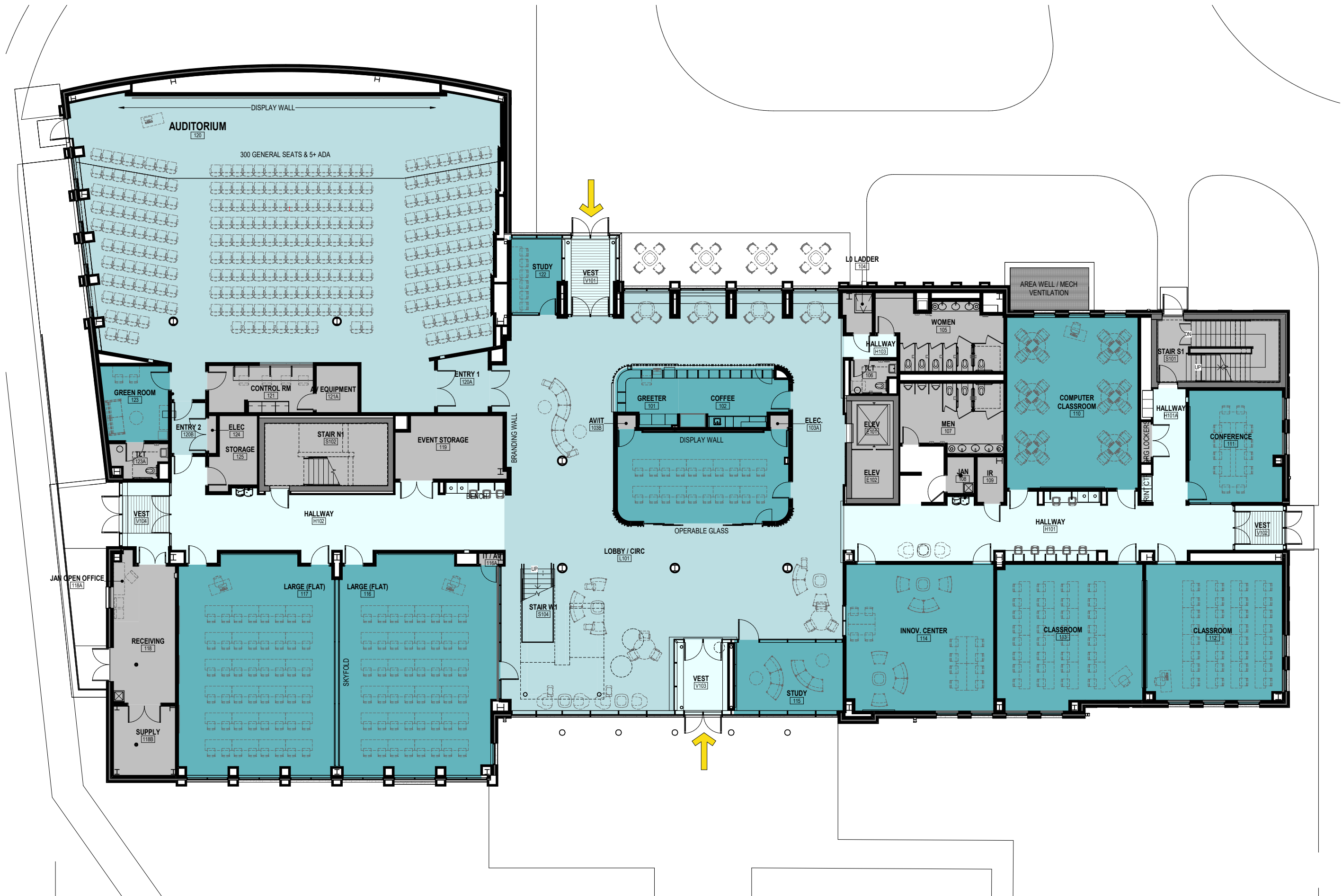



**SECOND FLOOR**

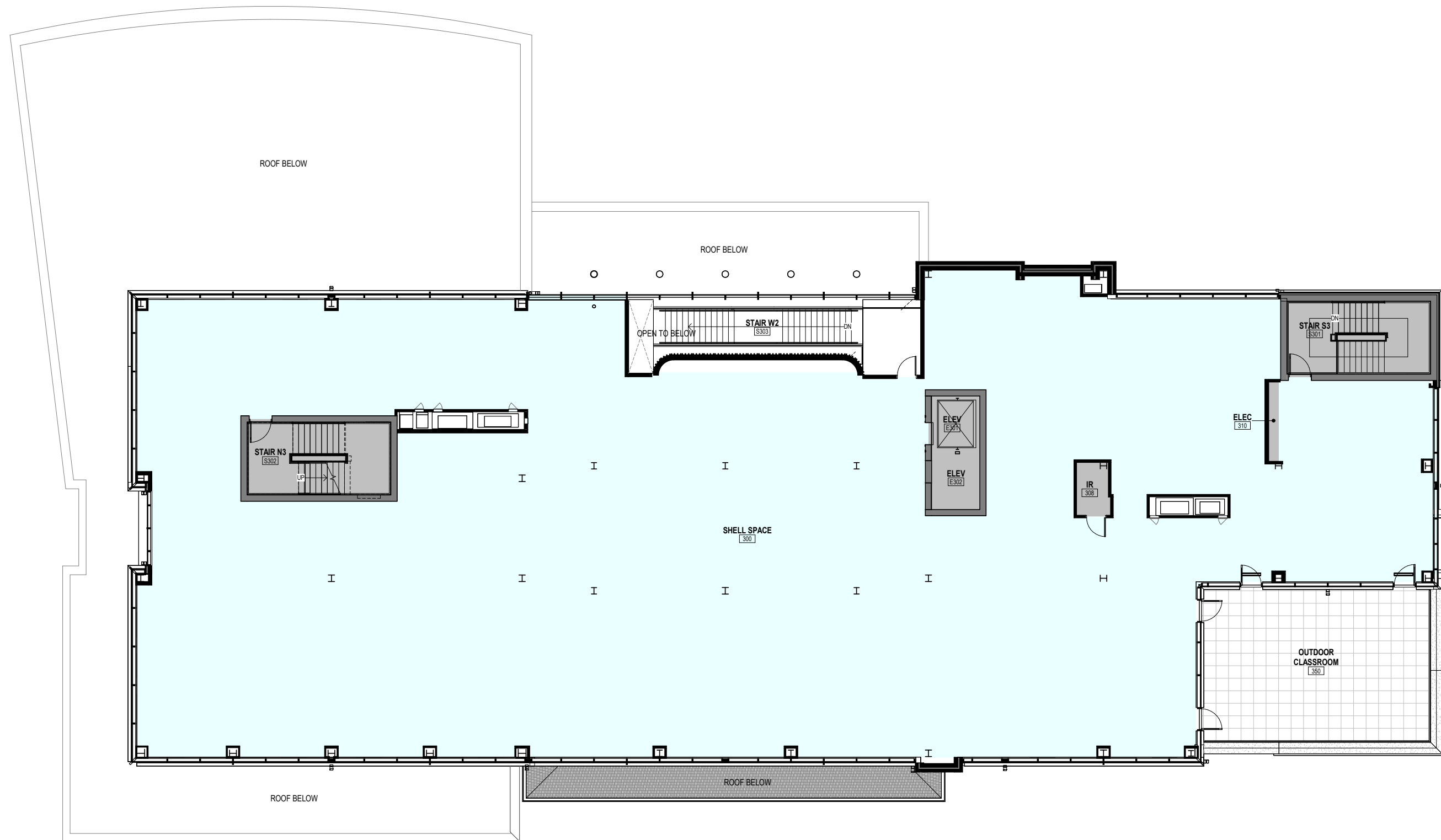

NORTH



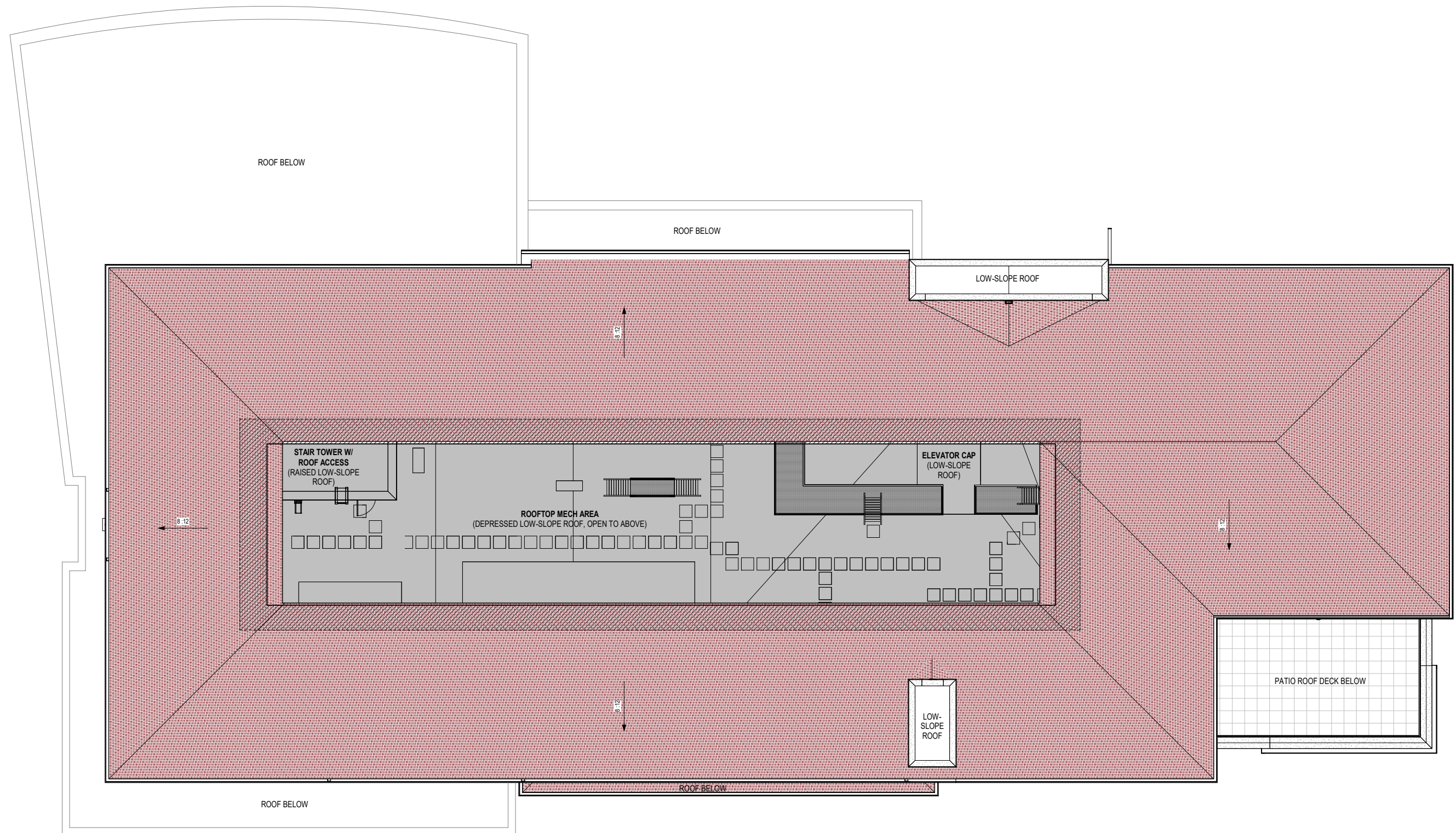

---

# MATERIALS

---

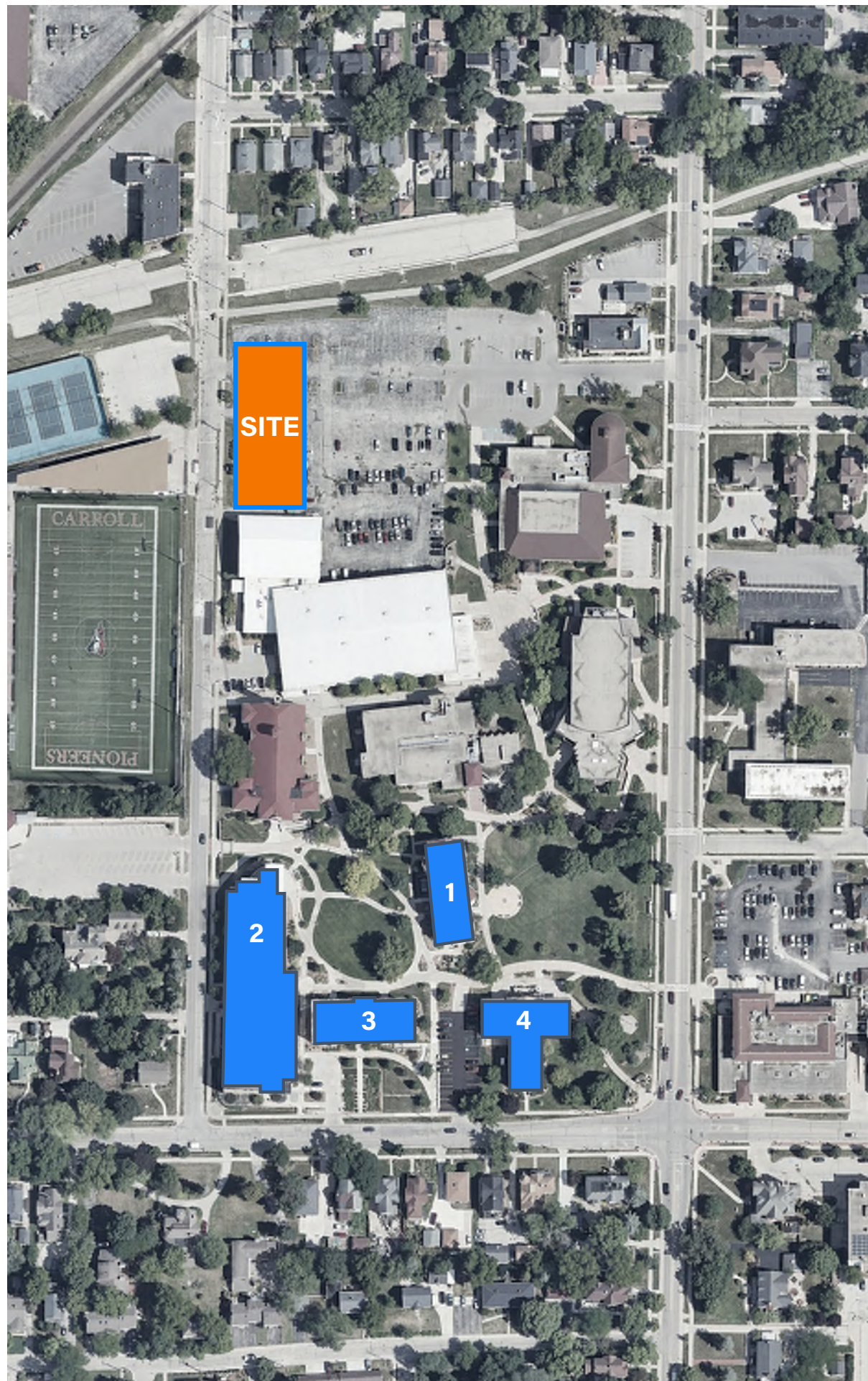

1 OLD MAIN HALL



2 HASTAD HALL



3 RANKIN HALL



4 VORHEES

**EXISTING CAMPUS BUILDINGS**

ASPHALT ROOF SHINGLES



PREFINISHED METALS:  
CHAMPAGNE,  
DARK BRONZE,  
& SANDSTONE



VISION GLASS | SOLARBAN 70

SPANDREL GLASS | SOLARBAN 70  
WITH DARK FRIT APPLICATION

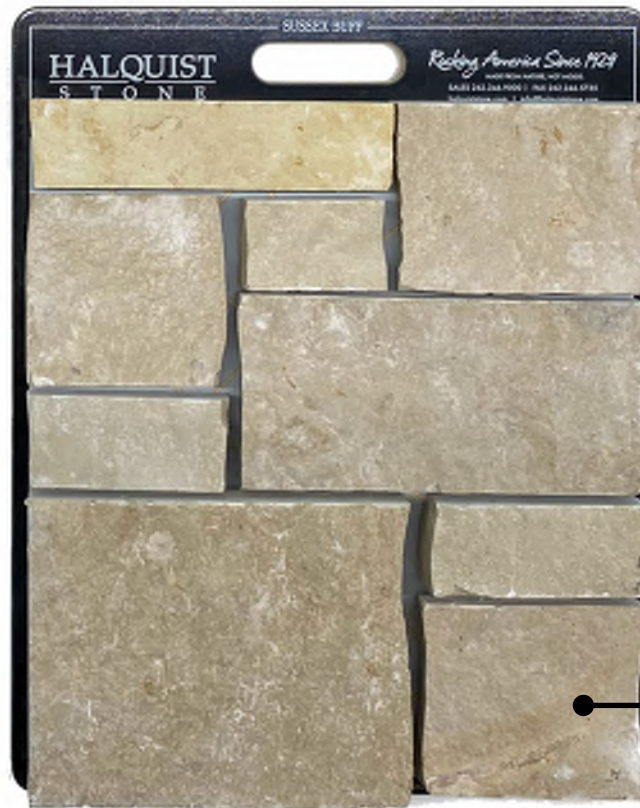

CAST ARCHITECTURAL STONE

BRICK



NATURAL LIMESTONE



NORTH ELEVATION



EAST ELEVATION



SOUTH ELEVATION



WEST ELEVATION



**CONCEPT PERSPECTIVE - BARSTOW STREET**



Sullivan School of Business  
Engineering and Technology