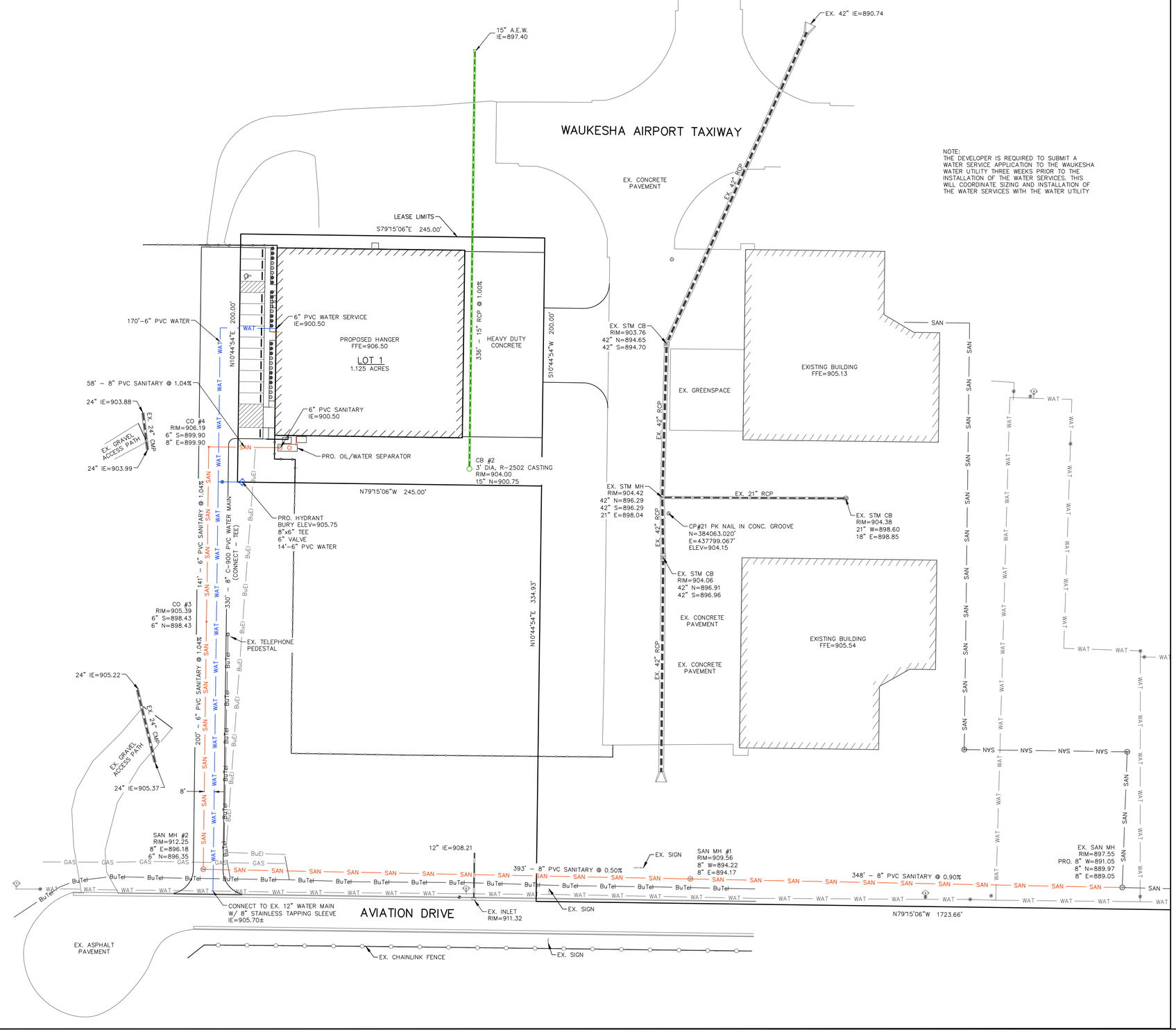

NOTE:
THE DEVELOPER IS REQUIRED TO SUBMIT A WATER SERVICE APPLICATION TO THE WAUKESHA WATER UTILITY THREE WEEKS PRIOR TO THE INSTALLATION OF THE WATER SERVICES. THIS WILL COORDINATE SIZING AND INSTALLATION OF THE WATER SERVICES WITH THE WATER UTILITY

0 40 80

LEGEND:

- OVERHEAD ELECTRIC LINE.
- BURIED ELECTRIC LINE.
- BURIED TELEPHONE LINE.
- FIBER OPTIC LINE.
- GAS LINE.
- SANITARY SEWER.
- WATER MAIN OR SERVICE.
- STORM SEWER LINE.
- GAS VALVE.
- FIRE HYDRANT.
- POWER POLE.
- SANITARY SEWER MANHOLE.
- STORM SEWER MANHOLE.
- STORM SEWER INLET.
- TELEPHONE PEDESTAL.
- TRANSFORMER.
- WATER VALVE.
- PROPOSED SANITARY SEWER
- PROPOSED WATER MAIN
- PROPOSED STORM SEWER.
- PROPOSED GAS MAIN

REVISIONS:

NO.	DATE	DESCRIPTION

PARISH SURVEY & ENGINEERING
122 Wisconsin Street, West Bend, WI 53095
262.346.7800
www.parishse.com

PROJECT TITLE:
D985.25 WAH HANGER
LOT 1, AVIATION DRIVE
WAUKESHA, WI 53188

PLAN TITLE:
UTILITY PLAN

DRAWN BY: **JDR**
DESIGNED BY: **JDR**
CHECKED BY: **KJP**

PLAN DATE: **4/30/2025**

PROJECT NO: **\OC-17-25**

SUBMITTAL

SHEET NO:
C1.05