



City of Waukesha
 201 Delafield Street
 Waukesha, WI 53188
 Tel: 262.542.3700
 waukesha-wi.gov

City of Waukesha Cover Sheet

Committee: Building & Grounds	B&G Meeting Date: July 6, 2026
ID Number: ID#26-03965	Ordinance/Resolution Number (if applicable):
Department Submitting: Department of Public Works	Common Council Meeting Date: July 21, 2026
Agenda Item Title: Review and possible action on establishing a no parking zone on the north side of Dopp Street from South Moreland Boulevard to 100' east of South Moreland Boulevard.	

Issue Before the Council: This item was brought forward by Ald. Camacho to establish a no parking zone on the north side of Dopp Street from South Moreland Boulevard to a point approximately 100' east of South Moreland Boulevard.
Options & Alternatives: 1. Approve the establishment of the no parking zone. 2. Do not approve the establishment of the no parking zone.
Additional Details: No additional details.

What is the Strategic Plan Priority this item relates to: N/A
What impact will this item have on the Strategic Plan Priority? N/A

Financial Remarks: The cost for installing two (2) No Parking Any Time signs and one (1) sign pole is approximately \$120. This would be charged to the 2026 Building and Grounds Special Projects Budget (3310-54141).

Suggested Motion: Recommend approval to establish a no parking zone on the north side of Dopp Street from South Moreland Boulevard to 100' east of South Moreland Boulevard.
--

Reviewed By:

City Attorney Brian Running	Date Reviewed
Finance Director Joseph P. Ciarro	Date Reviewed
City Administrator Anthony W. Brown	Date Reviewed



City of Waukesha Property Map

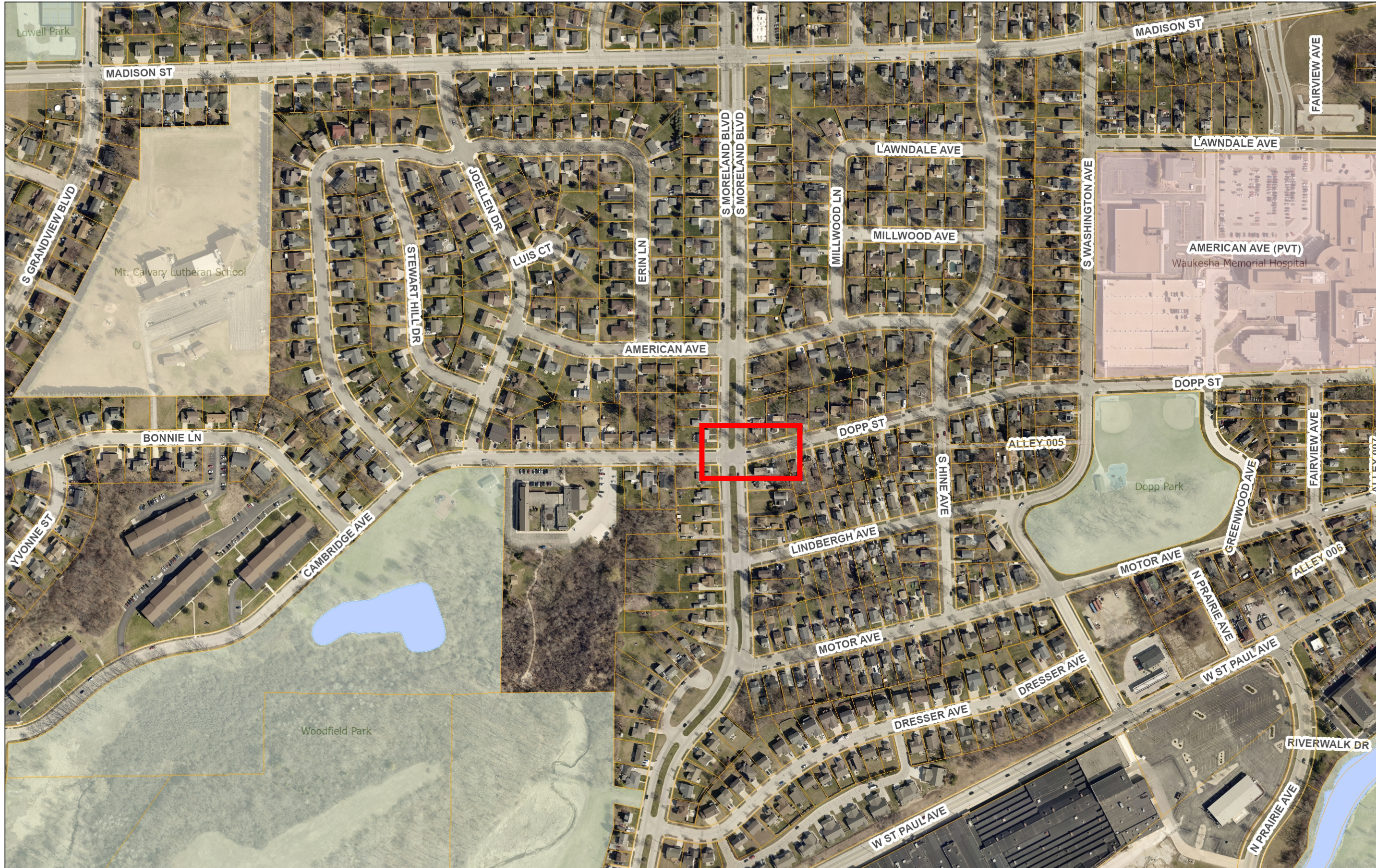
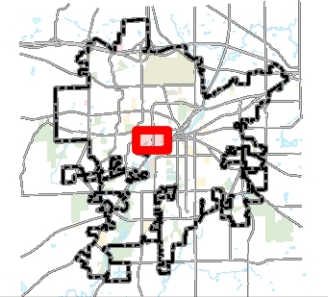

Legend

- Parcels
- Taxkey Labels
- City Limits
- Railroads
- Water Bodies
- Landmarks**
- Cemetery
- County
- Municipal
- Hospital
- Parks
- School
- State/Federal

1:4,000

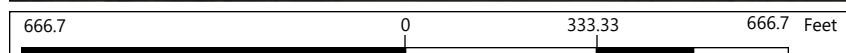

Print Date: 6/19/2026
City of Waukesha GIS

This map is a user generated static output from an Internet mapping site and is for reference only. The data found on this site is considered to be correct, but should not be used for engineering or survey applications without verifying the information from officially recorded sources.

Notes:

**- INSTALL TWO NO PARKING SIGNS.
- INSTALL ONE SIGN POLE.**

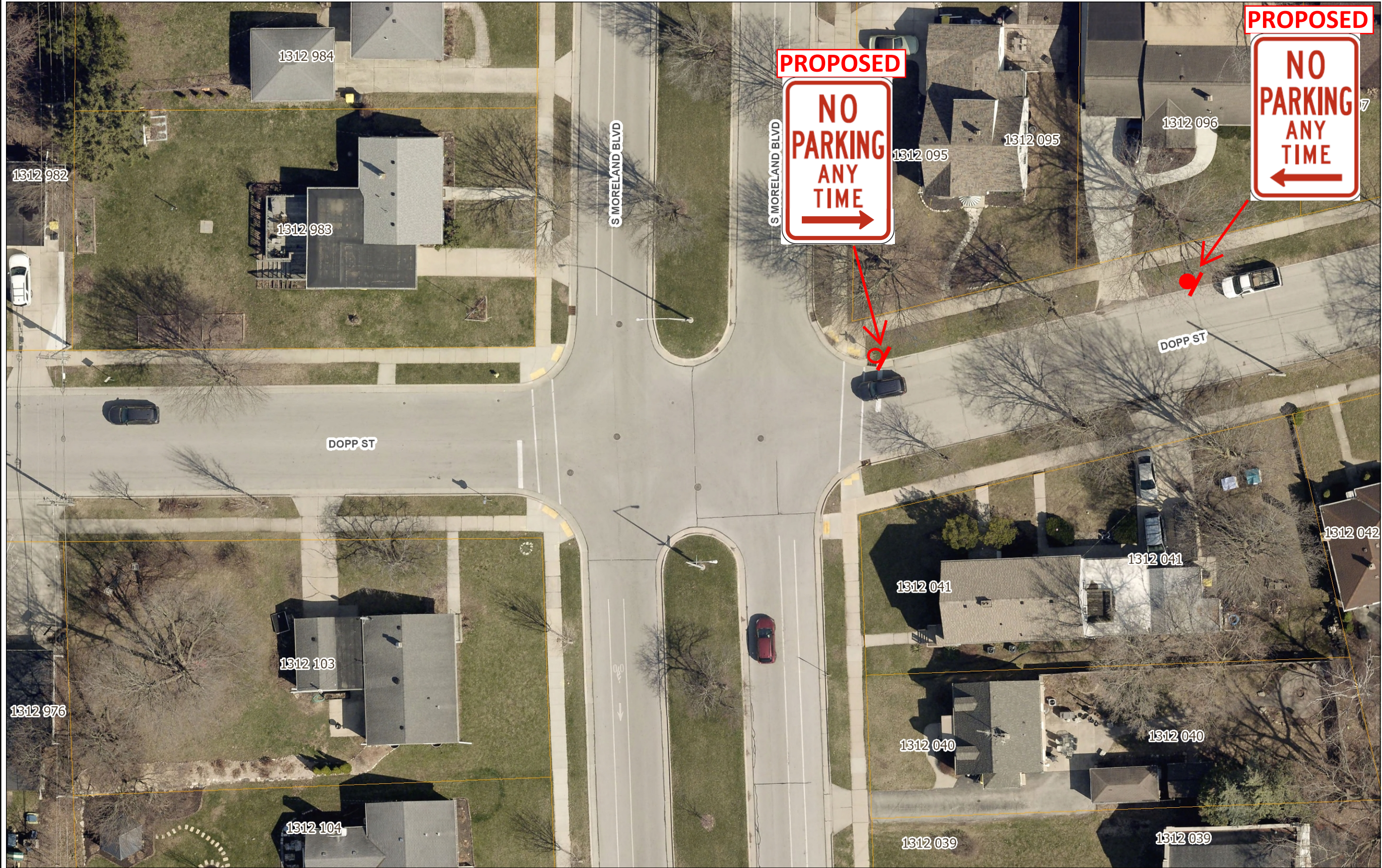

- Legend**
- Parcels
 - Taxkey Labels
 - City Limits
 - Railroads
 - Water Bodies
 - Landmarks**
 - Cemetery
 - County
 - Municipal
 - Hospital
 - Parks
 - School
 - State/Federal

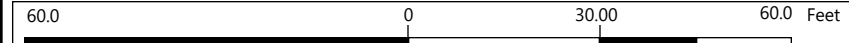

This map is a user generated static output from an Internet mapping site and is for reference only. The data found on this site is considered to be correct, but should not be used for engineering or survey applications without verifying the information from officially recorded sources.

Notes: