



City of Waukesha
201 Delafield Street
Waukesha, WI 53188
Tel: 262.542.3700
waukesha-wi.gov

City of Waukesha Cover Sheet

Committee: Building and Grounds	Meeting Date: October 6, 2025
ID Number: ID#25-02212	Ordinance/Resolution Number (if applicable):
Name of Submitter: Department of Public Works	Common Council Meeting Date: October 21, 2025
Agenda Item Title: Review and possible action on the installation of No Parking in Alley signs in Alley 71 (Porter Ave., E. Broadway, Frederick St.).	

Issue Before the Board/Council: This item was brought forward by Ald. Wigderson to add No Parking in Alley signs in Alley 71 (Porter Ave., E. Broadway, Frederick St.).
Options & Alternatives: 1. Approve the installation of the signs 2. Make no changes
Additional Details: The City does have some alleys which have no parking signs posted. Typically, alleys are not posted as No Parking as parking in the alley would violate Wisconsin State Statute 346.52.e, however, the additional signing may add clarity and ability for enforcement. <i>WI Stat 346.52.e: No person may stop or leave standing any vehicle, whether attended or unattended...that would obstruct traffic or when pedestrian traffic would be required to travel in the roadway.</i>



City of Waukesha
201 Delafield Street
Waukesha, WI 53188
Tel: 262.542.3700
waukesha-wi.gov

What is the Strategic Plan Priority this item relates to:

N/A

What impact will this item have on the Strategic Plan Priority?

N/A

Financial Remarks:

The cost for adding the recommended no parking signing is approximately \$220. This would be charged to the 2025 Buildings and Grounds Special Project Budget (3310.54141).

Suggested Motion:

I move to approve the installation of the No Parking signs in Alley 71 (Porter Ave., E. Broadway, Frederick St.).

Reviewed By:

Finance Director	Date Reviewed
City Attorney 	Date Reviewed 24 Sep 2025
City Administrator	Date Reviewed



City of Waukesha Property Map

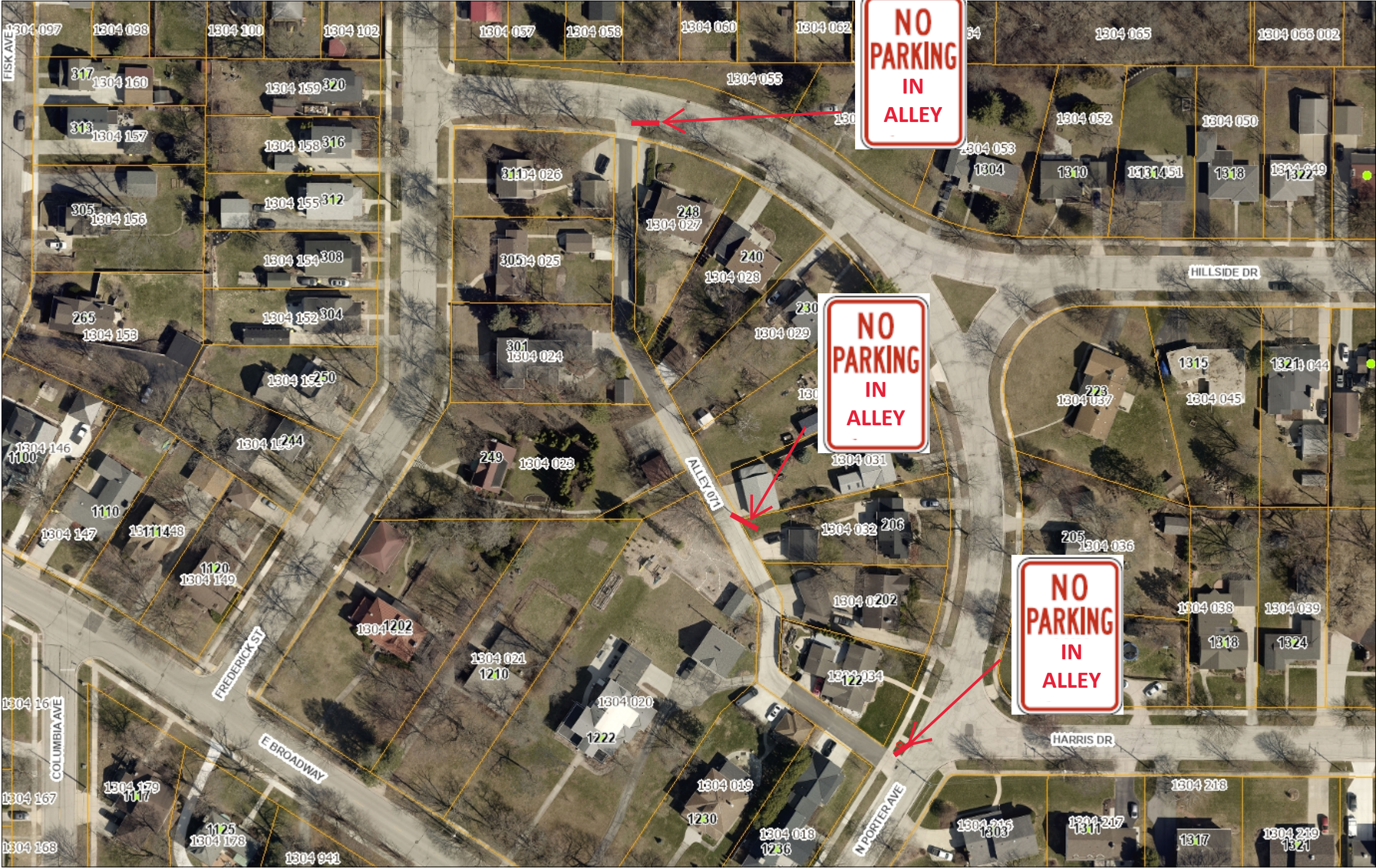
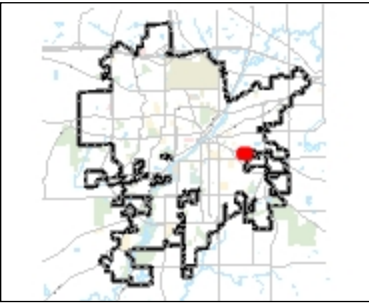

Legend

- Address Labels
 - Active
 - Pending
 - Utility
 - Vacant
 - Removed
- Parcels
- Taxkey Labels
- City Limits
- Railroads
- Water Bodies
- Landmarks
 - Cemetery
 - County
 - Municipal
 - Hospital
 - Parks
 - School
 - State/Federal

1: 1,000



166.7 0 83.33 166.7 Feet

Print Date: 9/12/2025
City of Waukesha GIS

This map is a user generated static output from an Internet mapping site and is for reference only. The data found on this site is considered to be correct, but should not be used for engineering or survey applications without verifying the information from officially recorded sources.

Notes: