



City of Waukesha
 201 Delafield Street
 Waukesha, WI 53188
 Tel: 262.542.3700
 waukesha-wi.gov

City of Waukesha Cover Sheet

Committee: Building & Grounds	B&G Meeting Date: July 6, 2026
ID Number: ID#26-03971	Ordinance/Resolution Number (if applicable):
Department Submitting: Department of Public Works	Common Council Meeting Date: July 21, 2026
Agenda Item Title: Review and possible action on extending the existing no parking zone on the west side of North Hartwell Avenue in front of 530 North Hartwell Avenue to 30' south.	

Issue Before the Council: This item was brought forward by Ald. Helgestad to extend an existing no parking zone on the west side of North Hartwell Avenue from the south side of the driveway for #530 North Hartwell Avenue to 30' south.
Options & Alternatives: 1. Approve the extension of the existing no parking zone. 2. Do not approve the extension of the existing no parking zone.
Additional Details: No additional details.

What is the Strategic Plan Priority this item relates to: N/A
What impact will this item have on the Strategic Plan Priority? N/A

Financial Remarks: No costs to be incurred with this work as the existing No Parking Any Time sign and respective sign pole will be re-used and relocated.
--

Suggested Motion: Recommend approval to extend existing no parking zone on the west side of North Hartwell Avenue from the south side of the driveway for #530 North Hartwell Avenue to 30' south.
--

Reviewed By:

City Attorney Brian Running	Date Reviewed
Finance Director Joseph P. Ciarro	Date Reviewed
City Administrator Anthony W. Brown	Date Reviewed



City of Waukesha Property Map

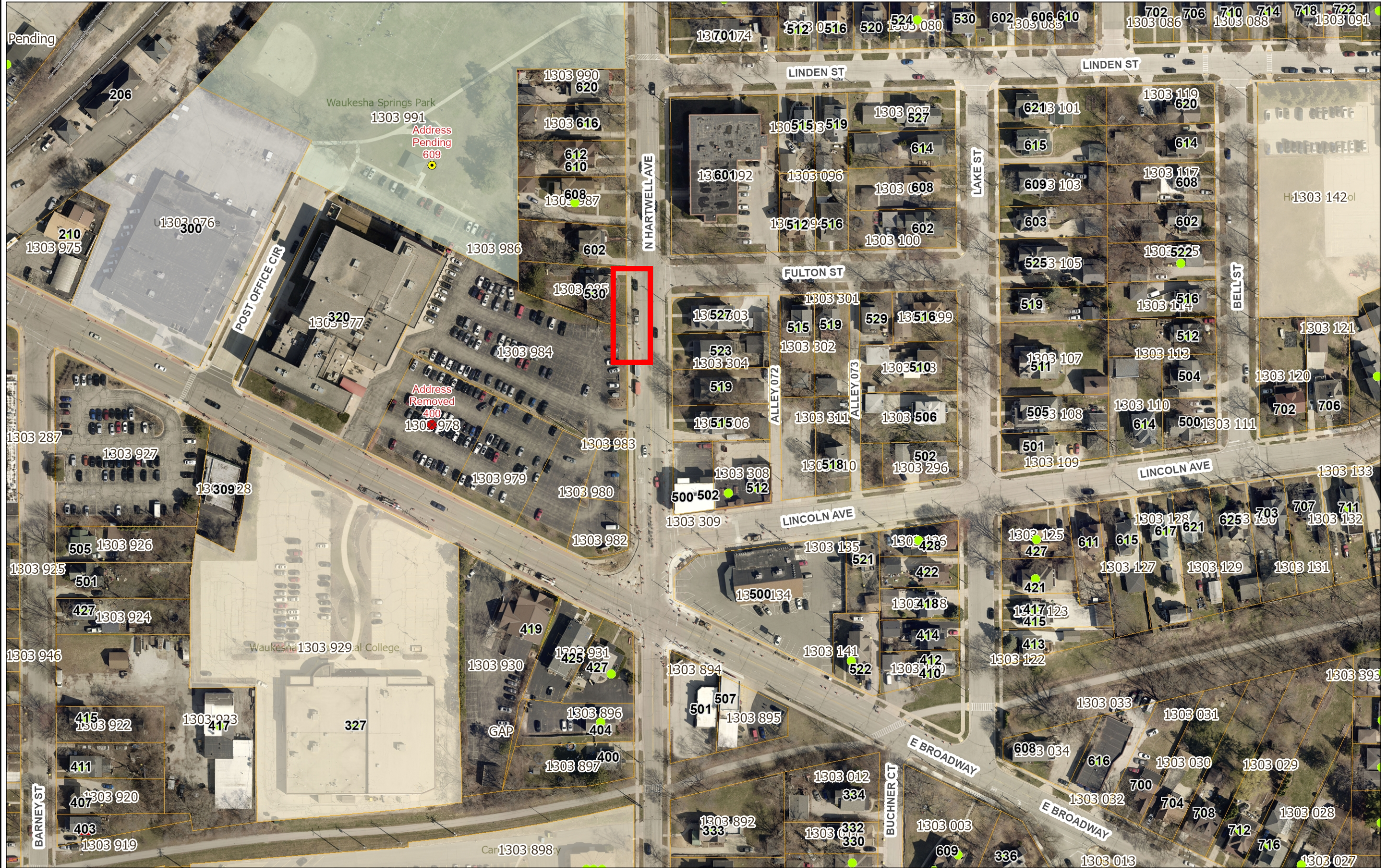
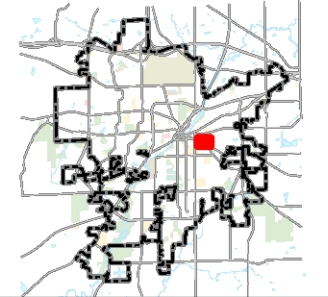

Legend

Address Labels

- Active (Green dot)
- Pending (Yellow dot)
- Utility (Green square)
- Vacant (Red circle)
- Removed (Red circle with slash)
- Provisional (Red triangle)

Taxkey Labels

- Parcels (Yellow outline)
- City Limits (Red outline)
- Railroads (Blue line)
- Water Bodies (Blue area)

Landmarks

- Cemetery (Green area)
- County (Light green area)
- Municipal (Light blue area)
- Hospital (Pink area)
- Parks (Light green area)
- School (Light yellow area)
- State/Federal (Light grey area)

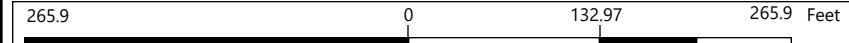

Print Date: 6/19/2026
City of Waukesha GIS

This map is a user generated static output from an Internet mapping site and is for reference only. The data found on this site is considered to be correct, but should not be used for engineering or survey applications without verifying the information from officially recorded sources.

Notes:

1: 1,596



- RELOCATE ONE NO PARKING SIGN.
- RELOCATE ONE SIGN POLE.

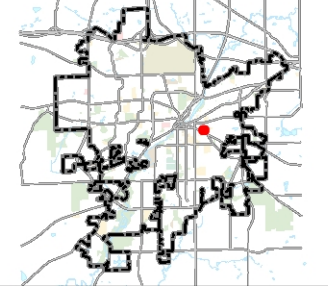

Legend

- Address Labels
 - Active
 - Pending
 - Utility
 - Vacant
 - Removed
 - Provisional
- Parcels
- Taxkey Labels
- City Limits
- Railroads
- Water Bodies
- Landmarks
 - Cemetery
 - County
 - Municipal
 - Hospital
 - Parks
 - School
 - State/Federal

1:360

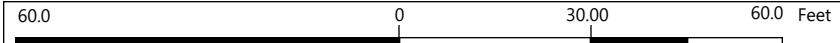

This map is a user generated static output from an Internet mapping site and is for reference only. The data found on this site is considered to be correct, but should not be used for engineering or survey applications without verifying the information from officially recorded sources.

Notes: