

BAKER'S QUALITY ADDITION

1814 DOLPHIN DRIVE, WAUKESHA WI 53186

LOCATION MAP:

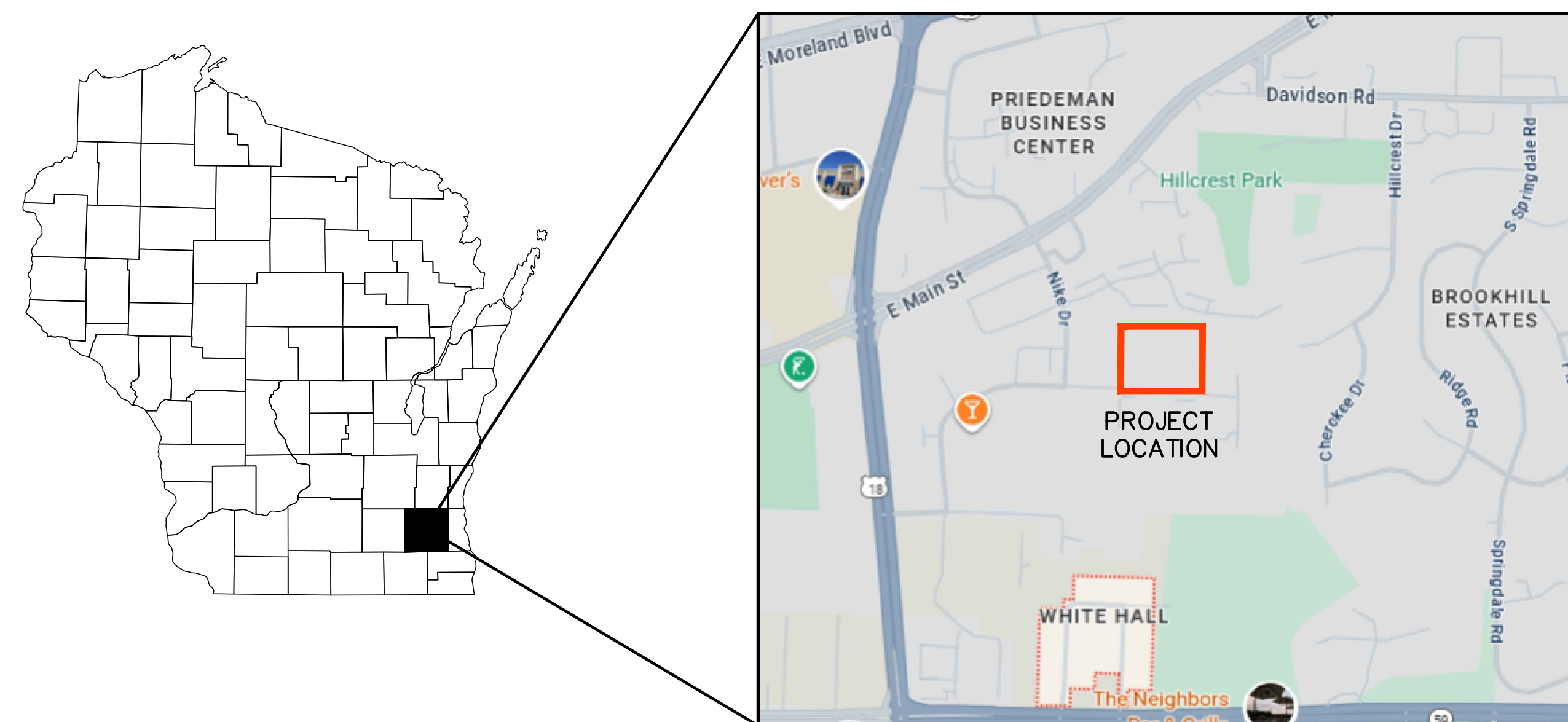

Professional Engineer's Seal

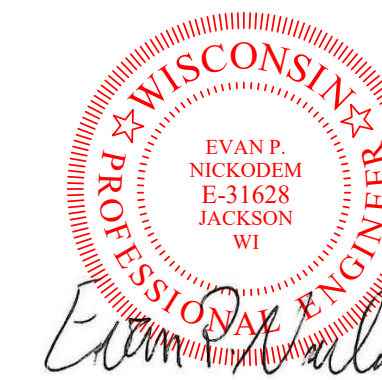

Signature _____
Date 09/16/2025

PROJECT CONTACTS:

OWNER:
PATERA
ATTN: OWEN LAVIN
4040 N. CALHOUN ROAD, SUITE 200
BROOKFIELD, WI 53005

CIVIL:
PSE, LLC
ATTN: EVAN NICKODEM
122 WISCONSIN STREET
WEST BEND, WI 53095

NOTE:

1. ALL SITE IMPROVEMENTS AND CONSTRUCTION SHOWN ON THE PLANS SHALL CONFORM TO THE CITY OF WAUKESHA DEVELOPMENT HANDBOOK & INFRASTRUCTURE SPECIFICATIONS. WHERE THE PLANS DO NOT COMPLY, IT SHALL BE THE SOLE RESPONSIBILITY AND EXPENSE OF THE DEVELOPER TO MAKE REVISIONS TO THE PLANS AND/OR CONSTRUCTED INFRASTRUCTURE TO COMPLY.

CIVIL SHEET INDEX:

| SHEET | SHEET TITLE |
|-------|---------------------------------------|
| C1.00 | TITLE SHEET |
| C1.01 | OVERALL EXISTING CONDITIONS PLAN |
| C1.02 | EXISTING CONDITIONS & DEMOLITION PLAN |
| C1.03 | PROPOSED SITE PLAN |
| C1.04 | EROSION CONTROL PLAN |
| C1.05 | GRADING PLAN |
| C2.01 | CONSTRUCTION NOTES |
| C2.02 | SITE DETAILS |

DIGGERS HOTLINE
Dial **811** or (800)242-8511
www.DiggersHotline.com

| REVISIONS: | |
|------------|-------------|
| NO. | DESCRIPTION |

PARISH SURVEY & ENGINEERING
122 Wisconsin Street, West Bend, WI 53095
262.346.7800 www.parishse.com

PROJECT TITLE:

**BAKER'S QUALITY ADDITION
1814 DOLPHIN DRIVE
WAUKESHA, WI 53186**

PLAN TITLE:

TITLE SHEET

DRAWN BY:
WWS

DESIGNED BY:
EPN

CHECKED BY:
KJP

PLAN DATE:
8/25/2025

PROJECT NO:
\PA-54-25

BID SET

SHEET NO:

C1.00

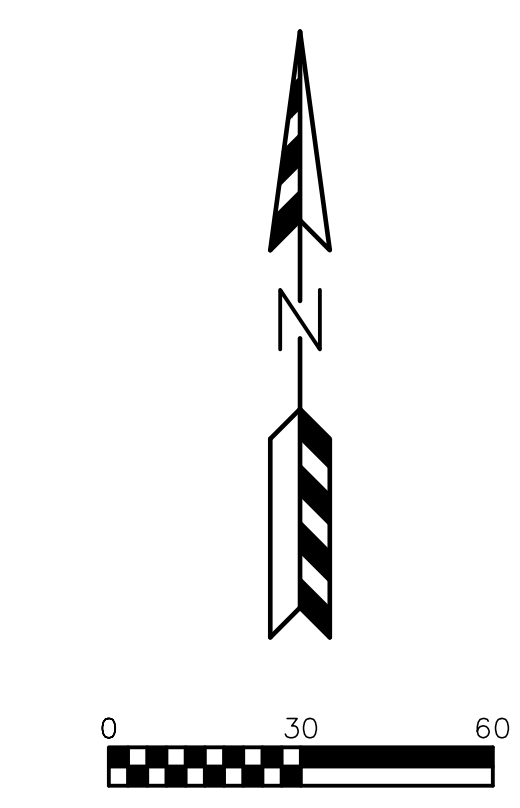

LEGEND:

- | | |
|--|---|
| | - UTILITIES EASEMENT. |
| | - STORM EASEMENT. |
| | - 896 - - - - EXISTING MINOR CONTOUR. |
| | - -895- - - - EXISTING MAJOR CONTOUR. |
| | - OHEL - - - - OVERHEAD ELECTRIC LINE. |
| | - BuEl - - - - BURIED ELECTRIC LINE. |
| | - BuTel - - - - BURIED TELEPHONE LINE. |
| | - FO - - - - FIBER OPTIC LINE. |
| | - GAS - - - - GAS LINE. |
| | - SAN - - - - SANITARY SEWER MAIN OR LATERAL. |
| | - WAT - - - - WATER MAIN OR SERVICE. |
| | - - - - - STORM SEWER LINE. |
| | - ELECTRIC METER. |
| | - GAS METER. |
| | - GAS VALVE. |
| | - FIRE HYDRANT. |
| | - POWER POLE. |
| | - SANITARY SEWER MANHOLE. |
| | - STORM SEWER MANHOLE. |
| | - STORM SEWER INLET. |
| | - TELEPHONE PEDESTAL. |
| | - TRANSFORMER. |
| | - WATER VALVE. |

[illegible]

PARISH SURVEY & ENGINEERING
122 Wisconsin Street, West Bend, WI 53095
262.346.7800 www.parishse.com

PROJECT TITLE: **BAKER'S QUALITY ADDITION
1814 DOLPHIN DRIVE
WAUKESHA, WI 53186**

PLAN TITLE:
**OVERALL
EXISTING
CONDITIONS
PLAN**

DRAWN BY:
WWS

DESIGNED BY:
EPN

CHECKED BY:
KJP

PLAN DATE:
8/25/2025

PROJECT NO:
\PA-54-25

BID SET

SHEET NO:

C1.01

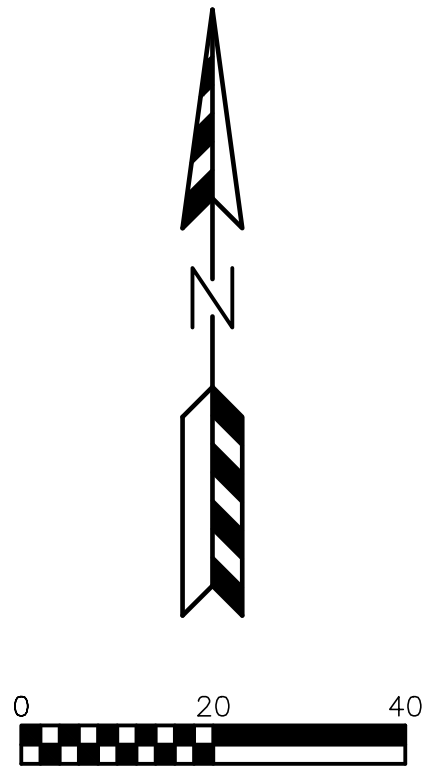
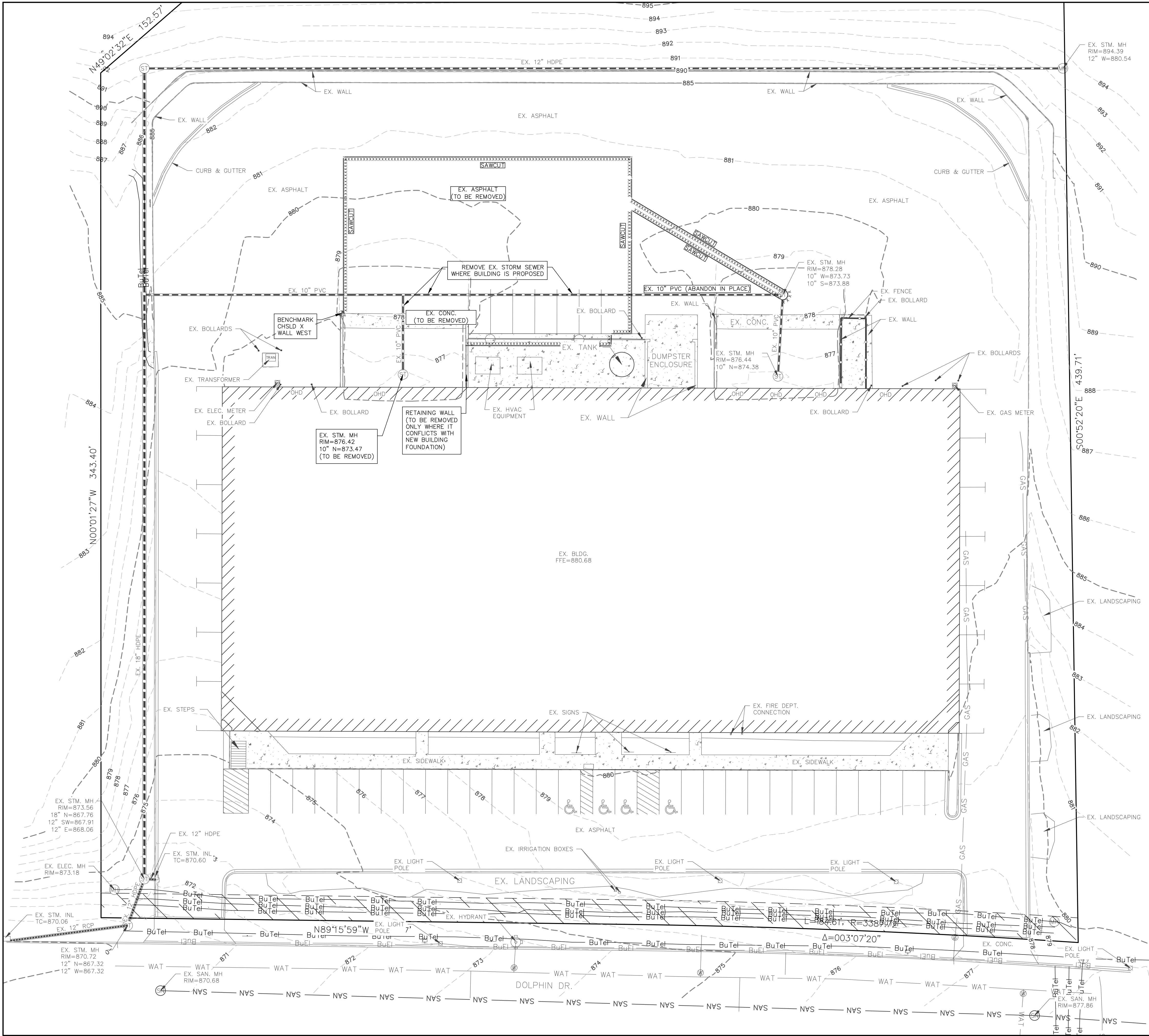

- LEGEND:**
- 896 - EXISTING MINOR CONTOUR.
 - 895 - EXISTING MAJOR CONTOUR.
 - OHEL - OVERHEAD ELECTRIC LINE.
 - BuEl - BURIED ELECTRIC LINE.
 - BuTel - BURIED TELEPHONE LINE.
 - FO - FIBER OPTIC LINE.
 - GAS - GAS LINE.
 - SAN - SANITARY SEWER MAIN OR LATERAL.
 - WAT - WATER MAIN OR SERVICE.
 - - STORM SEWER LINE.
 - ELEC - ELECTRIC METER.
 - GAS - GAS METER.
 - G - GAS VALVE.
 - FH - FIRE HYDRANT.
 - PP - POWER POLE.
 - SN - SANITARY SEWER MANHOLE.
 - ST - STORM SEWER MANHOLE.
 - SI - STORM SEWER INLET.
 - T - TELEPHONE PEDESTAL.
 - TRAN - TRANSFORMER.
 - W - WATER VALVE.

| REVISIONS: | |
|------------|-------------|
| NO. | DESCRIPTION |
| | |
| | |
| | |
| | |
| | |
| | |
| | |
| | |
| | |

PSE
PARISH SURVEY & ENGINEERING
122 Wisconsin Street, West Bend, WI 53095
262.346.7800 www.parishse.com

PROJECT TITLE:
**BAKER'S QUALITY ADDITION
1814 DOLPHIN DRIVE
WAUKESHA, WI 53186**

PLAN TITLE:
**EXISTING
CONDITIONS &
DEMOLITION
PLAN**

DRAWN BY:
WWS
DESIGNED BY:
EPN
CHECKED BY:
KJP

PLAN DATE:
8/25/2025

PROJECT NO:
(PA-54-25)

BID SET

SHEET NO:
C1.02

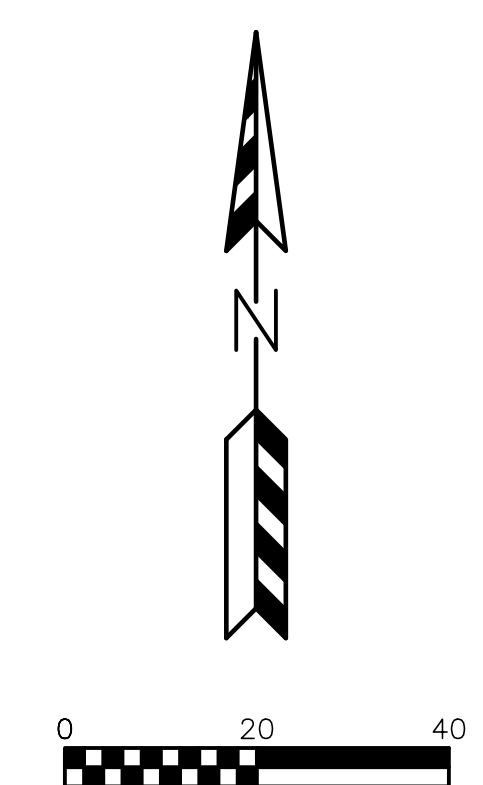



SITE INFORMATION BLOCK

| | | |
|---|--------------------------------------|--------------------|
| Site Address: | 1814 Dolphin Dr., Waukesha, WI 53186 | |
| Site Description: | Parcel 1 CSM No. 8575 | |
| Site Acreage | 3.866 Acres | |
| Current Zoning: | M-3 | |
| Building & Paving Setback Requirements | | |
| | Building | Pavement |
| Front | 40 feet | 5 feet |
| Side | 10 feet | 5 feet |
| Rear | 25 feet | 5 feet |
| Parking Stalls Required: | 1 space per/ 1 employee per shift | |
| Parking Stalls Provided: | 44 Stalls | |
| Proposed Site Areas | | |
| Description | Area (sf) | % of Land Coverage |
| Building | 46,853 | 27.82 |
| Asphalt/Concrete | 66,028 | 39.21 |
| Impervious Total | 112,881 | 67.03 |
| Lawn | 55,522 | 32.97 |
| Total | 168,403 | 100.00 |
| Existing Site Areas | | |
| Description | Area (sf) | % Impervious |
| Building | 41,987 | 24.93 |
| Asphalt/Concrete | 70,894 | 42.10 |
| Impervious | 112,881 | 67.03 |
| Lawn | 55,522 | 32.97 |
| Total | 168,403 | 100.00 |

- | |
|--|
| <p>SITE PLAN NOTES:</p> <ol style="list-style-type: none"> 1. DIMENSIONS ARE TO FACE OF CURB AND FACE OF BUILDING UNLESS OTHERWISE NOTED. 2. WHERE CURB ENDS AT CONNECTIONS SMOOTHLY TRANSITION FROM FULL CURB HEIGHT TO ZERO CURB HEIGHT WITHIN A 3' LENGTH. 3. ALL STRIPING AND SIGNAGE SHALL COMPLY WITH THE WISCONSIN MANUAL ON UNIFORM TRAFFIC CONTROL DEVICES, LATEST EDITION. |
|--|

PAVING LEGEND

| | |
|---|---|
|  | ASPHALT PAVEMENT 8" CRUSHED AGGREGATE BASE COURSE 2 1/4" ASPHALTIC BINDER 3 LT 58-28 S 1 3/4" ASPHALTIC SURFACE 4 LT 58-28 S |
|  | CONCRETE SIDEWALK 6" CRUSHED AGGREGATE BASE COURSE 4" CONCRETE |

[illegible]

PARISH SURVEY & ENGINEERING
122 Wisconsin Street, West Bend, WI 53095
262.346.7800
www.parishse.com

PROJECT TITLE: **BAKER'S QUALITY ADDITION
1814 DOLPHIN DRIVE
WAUKESHA, WI 53186**

PROPOSED SITE PLAN

DRAWN BY:
EPN

DESIGNED BY:
EPN

CHECKED BY:
KJP

PLAN DATE:
8/25/2025

PROJECT NO:
\PA-54-25

BID SET

SHEET NO:

C1.03

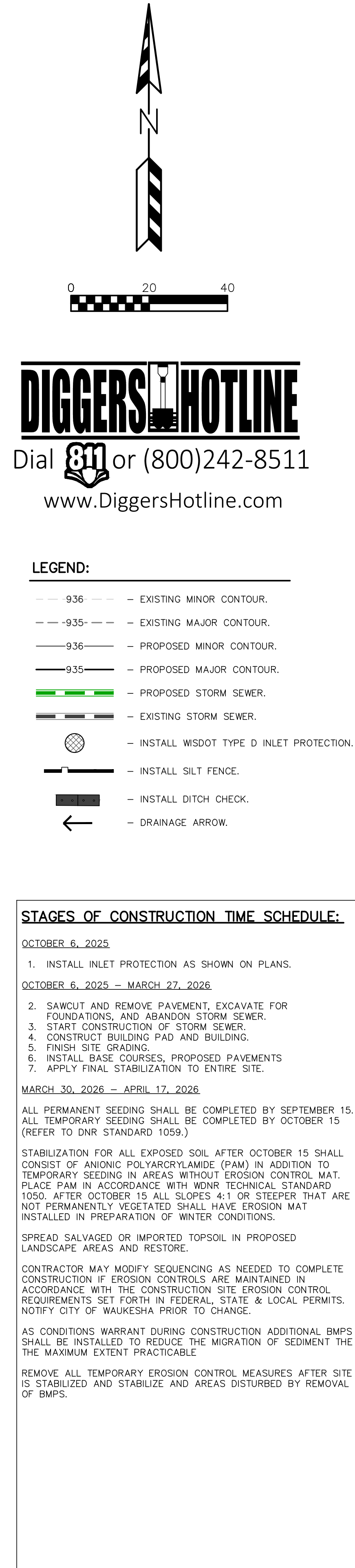
[illegible]

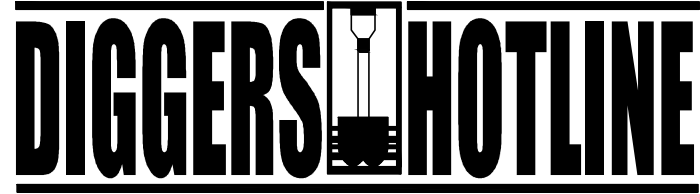
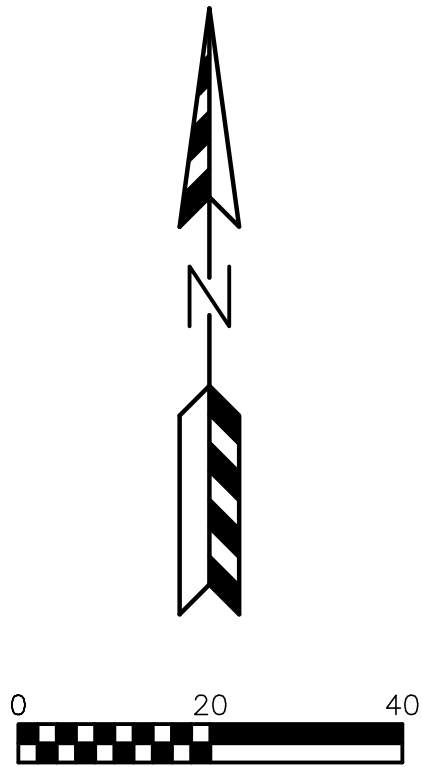
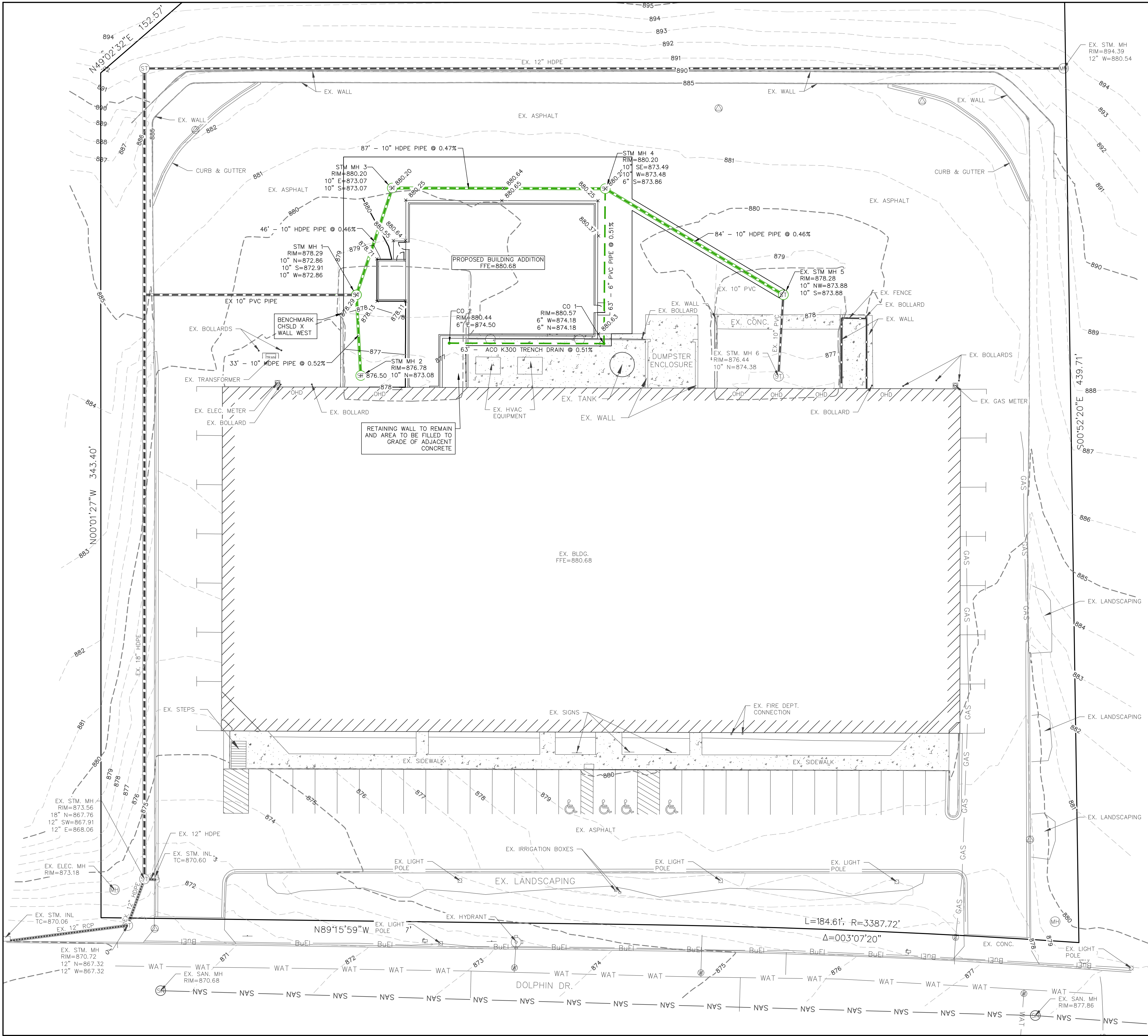

Dial **811** or (800)242-8511
www.DiggersHotline.com

- LEGEND:**
- 936 --- EXISTING MINOR CONTOUR.
 - 935 --- EXISTING MAJOR CONTOUR.
 - 936 --- PROPOSED MINOR CONTOUR.
 - 935 --- PROPOSED MAJOR CONTOUR.
 - EX 934.23 - EXISTING SPOT ELEVATION.
 - 934.23 - PROPOSED CURB FLANGE ELEVATION.
 - TC 934.23 - PROPOSED TOP OF CURB ELEVATION.
 - SW 934.23 - PROPOSED SIDEWALK ELEVATION.
 - EP 934.23 - PROPOSED EDGE OF PAVEMENT ELEVATION.
 - EXP 934.23 - PROPOSED BUILDING EXPOSURE ELEVATION.
 - FFE 934.23 - PROPOSED BUILDING FIRST FLOOR ELEVATION.
 - PROPOSED STORM SEWER.
 - EXISTING STORM SEWER.

| STORM SEWER TABLE | | |
|-------------------|-----------------------------|------------------------------|
| Structure Number | Structure Diameter (Inches) | Neenah Casting or Equivalent |
| STM MH #1 | 48 | R-2540-D |
| STM MH #2 | 36 | R-2540-D |
| STM MH #3 | 36 | R-2540-D |
| STM MH #4 | 36 | R-2540-D |
| STM MH #5 | 48 | R-2540-D |
| CO #1 | 8 | R-4040-8 |
| CO #2 | 8 | R-4040-8 |

| REVISIONS: | |
|------------|-------------|
| NO. | DESCRIPTION |
| | |
| | |
| | |
| | |
| | |
| | |
| | |
| | |
| | |

PSE
PARISH SURVEY & ENGINEERING
1122 Wisconsin Street, West Bend, WI 53095
262.346.7800 www.parishse.com

PROJECT TITLE:
**BAKER'S QUALITY ADDITION
1814 DOLPHIN DRIVE
WAUKESHA, WI 53186**

PLAN TITLE:
**GRADING
PLAN**

DRAWN BY:
EPN
DESIGNED BY:
EPN
CHECKED BY:
KJP

PLAN DATE:
9/16/2025
PROJECT NO:
IPA-54-25

BID SET

SHEET NO:
C1.05

GENERAL SPECIFICATIONS FOR CONSTRUCTION ACTIVITIES:

1. THE PROPOSED IMPROVEMENTS SHALL BE CONSTRUCTED ACCORDING TO THE WISCONSIN D.O.T. STANDARD SPECIFICATIONS FOR HIGHWAY AND STRUCTURE CONSTRUCTION, LATEST EDITION, THE STANDARD SPECIFICATIONS FOR SEWER & WATER IN WISCONSIN, AND WISCONSIN ADMINISTRATIVE CODE, SPS 360.382-383, AND THE LOCAL ORDINANCES AND SPECIFICATIONS.
2. THE CONTRACTOR SHALL OBTAIN ALL PERMITS REQUIRED FOR EXECUTION OF THE WORK. THE CONTRACTOR SHALL CONDUCT HIS WORK ACCORDING TO THE REQUIREMENTS OF THE PERMITS.
3. THE CONTRACTOR SHALL NOTIFY THE OWNER AND THE MUNICIPALITY FORTY-EIGHT (48) HOURS PRIOR TO THE START OF CONSTRUCTION.
4. THE MUNICIPALITY SHALL HAVE THE RIGHT TO INSPECT, APPROVE, AND REJECT THE CONSTRUCTION OF THE PUBLIC PORTIONS OF THE WORK. THE OWNER SHALL HAVE THE RIGHT TO INSPECT, APPROVE, AND REJECT THE CONSTRUCTION OF ALL PRIVATE PORTIONS OF THE WORK.
5. THE CONTRACTOR SHALL INDEMNIFY THE OWNER, THE ENGINEER, AND THE MUNICIPALITY, THEIR AGENTS, ETC, FROM ALL LIABILITY INVOLVED WITH THE CONSTRUCTION, INSTALLATION, AND TESTING OF THE WORK ON THIS PROJECT.
6. SITE SAFETY SHALL BE THE SOLE RESPONSIBILITY OF THE CONTRACTOR.
7. THE CONTRACTOR IS RESPONSIBLE FOR FIELD VERIFYING ALL UTILITY INFORMATION SHOWN ON THE PLANS PRIOR TO THE START OF CONSTRUCTION. THE CONTRACTOR SHALL CALL DIGGERS HOTLINE AT 1-800-242-8511 TO NOTIFY THE UTILITIES OF HIS INTENTIONS, AND TO REQUEST FIELD STAKING OF EXISTING UTILITIES.
8. SILT FENCE AND OTHER EROSION CONTROL FACILITIES MUST BE INSTALLED PRIOR TO CONSTRUCTION OR ANY OTHER LAND DISTURBING ACTIVITY. FOLLOW THE SEQUENCE OF CONSTRUCTION ON THE EROSION CONTROL PLAN FOR MORE DETAILS. INSPECTIONS SHALL BE MADE WEEKLY OR AFTER EVERY RAINFALL OF 0.5" OR MORE. REPAIRS SHALL BE MADE IMMEDIATELY. THE CONTRACTOR SHALL BE RESPONSIBLE FOR REMOVING ALL EROSION CONTROL FACILITIES ONCE THE THREAT OF EROSION HAS PASSED WITH THE APPROVAL OF THE GOVERNING AGENCY.
9. ANY ADJACENT PROPERTIES OR ROAD RIGHT-OF-WAYS WHICH ARE DAMAGED DURING CONSTRUCTION MUST BE RESTORED BY THE CONTRACTOR.
10. TRASH AND DEBRIS SHALL NOT BE ALLOWED TO ACCUMULATE ON THIS SITE AND THE SITE SHALL BE CLEAN UPON COMPLETION OF WORK.
11. THE OWNER SHALL HAVE THE RIGHT TO HAVE ALL MATERIALS USED IN CONSTRUCTION TESTED FOR COMPLIANCE WITH THESE SPECIFICATIONS.

SPECIFICATIONS FOR GRADING & EROSION CONTROL:

1. THE CONTRACTOR SHALL ASSUME SOLE RESPONSIBILITY FOR THE COMPUTATIONS OF ALL GRADING AND FOR ACTUAL LAND BALANCE, INCLUDING UTILITY TRENCH SPOIL. THE CONTRACTOR SHALL IMPORT OR EXPORT MATERIAL AS NECESSARY TO COMPLETE THE PROJECT. CONTRACTOR SHALL NOTIFY OWNER OF THE NEED TO IMPORT OR HAUL OFF SOIL. ON-SITE LOCATIONS SUITABLE FOR BORROW OR FILL MAY BE PRESENT. COORDINATE WITH OWNER.
2. THE CONTRACTOR IS RESPONSIBLE FOR VERIFYING SOIL CONDITIONS PRIOR TO COMMENCEMENT OF CONSTRUCTION. A GEOTECHNICAL REPORT MAY BE AVAILABLE FROM THE OWNER.
3. SITE SHALL BE CLEARED TO THE LIMITS SHOWN ON THE PLANS. REMOVE VEGETATION FROM THE SITE BURNING IS NOT PERMITTED. PROTECT TREES AND OTHER FEATURES FROM DAMAGE WITH FENCING.
4. THE GEOTECHNICAL ENGINEER IS RESPONSIBLE FOR VERIFYING COMPACTION AND FILL PLACEMENT IN THE FIELD. THE GEOTECHNICAL ENGINEER MAY SUPERCEDE THESE SPECIFICATIONS IF THERE IS GOOD CAUSE TO DO SO. AN EXPLANATION MUST BE SUBMITTED TO THE ENGINEER IN WRITING BEFORE ANY DEVIATIONS ARE MADE.
5. IF NO GEOTECHNICAL RECOMMENDATION IS AVAILABLE, THEN THE FOLLOWING SPECIFICATIONS SHALL APPLY. ALL FILL SHALL BE CONSIDERED STRUCTURAL FILL AND SHALL BE PLACED IN ACCORDANCE WITH THE FOLLOWING: THE COMPACTED FILL SUBGRADE SHALL CONSIST OF AND SHALL BE UNDERLAIN BY SUITABLE BEARING MATERIALS, FREE OF ALL ORGANIC, FROZEN OR OTHER DELETERIOUS MATERIAL AND INSPECTED AND APPROVED BY THE RESIDENT GEOTECHNICAL ENGINEER. PREPARATION OF THE SUBGRADE, AFTER STRIPPING, SHALL CONSIST OF PROOF-ROLLING TO DETECT UNSTABLE AREAS THAT MIGHT BE UNDERGUT, AND COMPACTING THE SCARIFIED SURFACE TO THE SAME MINIMUM DENSITY INDICATED BELOW. THE COMPACTED FILL MATERIALS SHALL BE FREE OF ANY DELETERIOUS, ORGANIC OR FROZEN MATTER AND SHALL HAVE A MAXIMUM LIQUID LIMIT (ASTM D-423) AND PLASTICITY INDEX (ASTM D-424) IF 30 AND 10 RESPECTFULLY, UNLESS SPECIFICALLY TESTED AND FOUND TO HAVE LOW EXPANSIVE PROPERTIES AND APPROVED BY AN EXPERIENCED SOILS ENGINEER. THE TOP TWELVE (12") INCHES OF COMPACTED FILL SHOULD HAVE A MAXIMUM THREE (3") INCH PARTICLE DIAMETER AND ALL UNDERLYING COMPACTED FILL A MAXIMUM SIX (6") INCH PARTICLE DIAMETER UNLESS SPECIFICALLY APPROVED BY AN EXPERIENCED SOILS ENGINEER. ALL FILL MATERIAL MUST BE TESTED AND APPROVED UNDER THE DIRECTION AND SUPERVISION OF AN EXPERIENCED SOILS ENGINEER PRIOR TO PLACEMENT. IF THE FILL IS TO PROVIDE NON-FROST SUSCEPTIBLE CHARACTERISTICS, IT MUST BE CLASSIFIED AS A CLEAN GW, GP, SW, OR SP PER UNITED SOIL CLASSIFICATION SYSTEM (ASTM D-2487). FOR STRUCTURAL FILL THE DENSITY OF THE STRUCTURAL COMPACTED FILL AND SCARIFIED SUBGRADE AND GRADES SHALL NOT BE LESS THAN 95 PERCENT OF THE MAXIMUM DRY DENSITY AS DETERMINED BY THE STANDARD PROCTOR (ASTM D-698) WITH THE EXCEPTION TO THE TOP 12 INCHES OF PAVEMENT SUBGRADE WHICH SHALL A MINIMUM IN-SITU DENSITY OF 100 PERCENT OF THE MAXIMUM DRY DENSITY, OR 5 PERCENT HIGHER THAN UNDERLYING FILL MATERIALS. THE MOISTURE CONTENT OF COHESIVE SOIL SHALL NOT VARY BY MORE THAN -1 TO +3 PERCENT AND GRANULAR SOIL ±3 PERCENT OF OPTIMUM WHEN PLACED AND COMPACTED OR RECOMPACTED, UNLESS SPECIFICALLY APPROVED BY THE SOILS ENGINEER TAKING INTO CONSIDERATION THE TYPE OF MATERIALS AND COMPACTION EQUIPMENT BEING USED. THE COMPACTION EQUIPMENT SHOULD CONSIST OF SUITABLE MECHANICAL EQUIPMENT SPECIFICALLY DESIGNED FOR SOIL COMPACTION. BULLDOZERS OR SIMILAR TRACKED VEHICLES ARE TYPICALLY NOT SUITABLE FOR COMPACTION. MATERIAL THAT IS TOO WET TO PERMIT PROPER COMPACTION MAY BE SPREAD ON THE FILL AND PERMITTED TO DRY. DISKING, HARROWING OR PULVERIZING MAY BE NECESSARY TO REDUCE THE MOISTURE CONTENT TO A SATISFACTORY VALUE. AFTER WHICH IT SHALL BE COMPACTED. THE FINISHED SUBGRADE AREAS OF THE SITE SHALL BE COMPACTED TO 100 PERCENT OF THE STANDARD PROCTOR (ASTM D-398) MAXIMUM DENSITY.
6. NO FILL SHALL BE PLACED ON A WET OR SOFT SUBGRADE. THE SUBGRADE SHALL BE PROOF-ROLLED AND INSPECTED BY THE GEOTECHNICAL ENGINEER BEFORE ANY MATERIAL IS PLACED.
7. SUBGRADE TOLERANCES ARE +/- 1" FOR LANDSCAPE AREAS AND +/- 1/2" FOR ALL PAVEMENT AND BUILDING AREAS.
8. TOPSOIL SHALL BE FREE OF DELETERIOUS MATERIALS, ROOTS, OLD VEGETATION, ROCKS OVER 2" DIAMETER AND SHALL NOT BE EXCESSIVELY CLAYEY IN NATURE. NO CLUMPS LARGER THAN 4" ARE ACCEPTABLE. TOPSOIL MAY BE AMENDED AS NEEDED WITH SAND OR COMPOST TO BE LOOSE WHEN SPREAD.
9. THE CONTRACTOR SHALL MAINTAIN SITE DRAINAGE THROUGHOUT CONSTRUCTION. THIS MAY INCLUDE THE EXCAVATION OF TEMPORARY DITCHED OR PUMPING TO ALLEVIATE WATER PONDING. ANY DEWATERING SHALL NOT GO DIRECTLY TO STREAMS, CREEKS, WETLANDS OR OTHER ENVIRONMENTALLY SENSITIVE AREAS WITHOUT BEING TREATED FIRST. A DIRT BAG OR OTHER DEWATERING TREATMENT DEVICE MAY BE USED TO CAPTURE SEDIMENT FROM THE PUMPED WATER.
10. THE STONE TRACKING PAD SHALL BE INSTALLED PRIOR TO ANY CONSTRUCTION. THE EXISTING GRAVEL TRAILER PARKING IS TO BE USED AS STONE TRACKING PAD. THE TRACKING PAD IS TO BE MAINTAINED BY THE CONTRACTOR IN A CONDITION, WHICH WILL PREVENT THE TRACK OF MUD OR DRY SEDIMENT ONTO THE ADJACENT PUBLIC STREETS. SEDIMENT REACHING THE PUBLIC ROAD SHALL BE REMOVED BY STREET CLEANING (NOT HYDRAULIC FLUSHING) BEFORE THE END OF EACH WORKDAY.
11. SOIL STOCKPILES SHALL BE LOCATED A MINIMUM OF 75 FEET FROM LAKES, STREAMS, WETLANDS, DITCHES, DRAINAGE WAYS, CURBS AND GUTTERS OR OTHER STORMWATER CONVEYANCE SYSTEM, UNLESS OTHERWISE APPROVED BY THE ENGINEER. MEASURES SHALL BE TAKEN TO MINIMIZE EROSION AND RUNOFF FROM ANY SOIL STOCKPILES THAT WILL LIKELY REMAIN FOR MORE THAN FIVE WORKING DAYS. ANY STOCKPILE THAT REMAINS FOR MORE THAN 30 DAYS SHALL BE COVERED OR TREATED WITH STABILIZATION PRACTICES SUCH AS TEMPORARY OR PERMANENT SEEDING AND MULCHING.
12. EROSION CONTROL DEVICES SHALL BE INSTALLED PRIOR TO GRADING OPERATIONS AND SHALL BE PROPERLY MAINTAINED FOR MAXIMUM EFFECTIVENESS UNTIL VEGETATION IS ESTABLISHED. ALL EROSION CONTROL MEASURES AND STRUCTURES SERVING THE SITE MUST BE INSPECTED AT LEAST WEEKLY OR WITHIN 24 HOURS OF A 0.5 INCH RAIN EVENT. ALL MAINTENANCE WILL FOLLOW AN INSPECTION WITHIN 24 HOURS.
13. CUT AND FILL SLOPES SHALL BE NO GREATER THAN 3:1.
14. EROSION CONTROL IS THE RESPONSIBILITY OF THE CONTRACTOR UNTIL ACCEPTANCE OF THIS PROJECT. EROSION CONTROL MEASURES AS SHOWN SHALL BE THE MINIMUM PRECAUTIONS THAT WILL BE ALLOWED. THE CONTRACTOR SHALL BE RESPONSIBLE FOR RECOGNIZING AND CORRECTING ALL EROSION CONTROL PROBLEMS THAT ARE A RESULT OF CONSTRUCTION ACTIVITIES. ADDITIONAL EROSION CONTROL MEASURES, AS REQUESTED IN WRITING BY THE STATE OR LOCAL INSPECTORS, OR THE DEVELOPER'S ENGINEER, SHALL BE INSTALLED WITHIN 24 HOURS.
15. ALL DISTURBED SLOPES OF 4:1 OR GREATER AND DRAINAGE SWALES SHALL BE STABILIZED WITH CURLEX EROSION CONTROL FABRIC (INSTALL PER MANUFACTURER'S SPECIFICATIONS).

SPECIFICATIONS FOR PRIVATE UTILITIES:

1. EXISTING UTILITIES ARE SHOWN FOR INFORMATIONAL PURPOSES ONLY AND ARE NOT GUARANTEED TO BE ACCURATE OR ALL INCLUSIVE. BEFORE PROCEEDING WITH ANY UTILITY CONSTRUCTION SHALL EXCAVATE EACH EXISTING LATERAL OR POINT OF CONNECTION AND VERIFY THE LOCATION AND ELEVATION OF ALL UTILITIES. IF ANY EXISTING UTILITIES ARE NOT AS SHOWN ON THE DRAWINGS, THE CONTRACTOR SHALL NOTIFY THE ENGINEER IMMEDIATELY FOR POSSIBLE REDESIGN. CONTRACTOR SHALL CALL "DIGGERS HOTLINE" PRIOR TO ANY CONSTRUCTION.
2. ALL CONNECTIONS TO EXISTING PIPES AND MANHOLES SHALL BE CORED CONNECTIONS. CONNECTIONS TO WATER MAIN SHALL BE WET TAPPED WITH A STAINLESS STEEL TAPPING SLEEVE.
3. BUILDING LATERALS SHALL BE CONSTRUCTED IN ACCORDANCE WITH LOCAL AND STATE PLUMBING CODES AND IN ACCORDANCE WITH STANDARD SPECIFICATIONS FOR SEWER AND WATER CONSTRUCTION WISCONSIN, LATEST EDITION. PROPOSED SANITARY SEWER AND INTERNALLY CONNECTED STORM SEWER SHOWN IN THIS PLAN SHALL TERMINATE AT A POINT FIVE (5) FEET FROM THE EXTERIOR BUILDING WALL. THE EXACT LOCATION OF ALL DOWN SPOUT CONNECTIONS SHALL BE PER THE ARCHITECTURAL PLANS.
4. CONTRACTOR SHALL NOT SHUT OFF WATER OR PLUG SANITARY SEWER IN MUNICIPAL LINES WITHOUT PRIOR APPROVAL.
5. MATERIALS FOR STORM SEWER SHALL BE AS FOLLOWS: STORM SEWER PIPE 48" OR LESS SHALL BE HIGH DENSITY POLYETHYLENE (HDPE) CORRUGATED PIPE WITH AN INTEGRALLY FORMED SMOOTH WATERWAY SUCH AS ADS N-12. FOR PIPE 10" OR LESS IN DIAMETER, PVC, ASTM D-3034, SDR-26, MAY ALSO BE USED. WHERE SPECIFICALLY REQUIRED, REINFORCED CONCRETE PIPE (RCP), ASTM C-76, CLASS III OR HIGHER, MAY BE USED. TRENCH SECTION SHALL BE CLASS "B" FOR PVC AND HDPE AND CLASS "C" FOR CONCRETE (PER STANDARD SPECIFICATIONS). MANHOLES, INLETS AND CATCH BASINS SHALL BE PRE CAST REINFORCED CONCRETE, ASTM C-478. CASTINGS SHALL BE HEAVY DUTY CAST IRON. AREA DRAINS SHALL BE ADSHYLOPLAST OR EQUIVALENT AND SHALL BE A MINIMUM OF 24" IN DIAMETER. CONNECTIONS TO EXISTING PIPES SHALL BE MADE WITH INSERT A WYE OR EQUIVALENT. LAST (3) THREE JOINTS SHALL BE RESTRAINED WITH RODS. PIPE SHALL MEET THE REQUIREMENTS OF AASHTO M-294, TYPE S.
6. MATERIALS FOR SANITARY SEWER SHALL BE AS FOLLOWS: SANITARY SEWER SHALL BE PVC, ASTM D-3034, SDR-35 WITH RUBBER GASKETED JOINTS, CONFORMING TO ASTM D-3212. TRENCH SECTIONS SHALL BE CLASS "B" BEDDING (PER STANDARD SPECIFICATIONS). CRUSHED STONE CHIPS SHALL BE USED FOR BEDDING MATERIAL. CONNECTIONS SHALL BE MAD WITH A INSERT A WYE OR EQUIVALENT. A MINIMUM OF 6" OF COVER IS REQUIRED FOR ALL SANITARY SEWER.
7. MATERIALS FOR WATER SERVICES AND PRIVATE HYDRANTS SHALL BE AS FOLLOWS: WATER SERVICES SHALL BE PVC, HDPE, OR DI AS ALLOWED BY MUNICIPAL CODE. PVC SHALL BE AWWA C-900, DI SHALL BE AWWA C151, CLASS 52 (OR AS REQUIRED BY LOCAL CODE). TRENCH SECTIONS SHALL BE CLASS "B" BEDDING (PER STANDARD SPECIFICATIONS). CRUSHED STONE CHIPS SHALL BE USED FOR BEDDING MATERIAL. CONNECTION SHALL BE MADE WITH A WET TAP, CORPORATE STOP AND VALVE BOX PER MUNICIPAL STANDARDS. A MINIMUM OF 6" COVER IS REQUIRED FOR ALL WATER MAIN. VALVES SHALL BE NON RISING STEM, RESILIENT SEATED GATE VALVES COMPLYING WITH AWWA C509 WITH A THREE PIECE CAST IRON VALVE BOX. INSTALL THRUST BLOCKS AT ALL BENDS AND TEES. DISINFECT ALL NEW LINES AND OBTAIN SAFE WATER SAMPLE PRIOR TO USE. WATER MAIN SHALL BE COPPER TYPE "K" PRESCRIBED IN ANSI/AWWA C800-89 SECTION A.2 FOR "COPPER WATER TUBING" AND TO ASTM, DESIGNATION B42 AND B88-99, AND CURRENT REVISIONS THERE OF UNLESS INDICATED OTHERWISE.
8. EXTREME CAUTION MUST BE FOLLOWED REGARDING THE COMPACTION OF ALL UTILITY TRENCHES. MECHANICALLY COMPACTED GRANULAR BACKFILL IS REQUIRED UNDER & WITHIN 5 FEET OF ALL PAVEMENT INCLUDING SIDEWALKS. FLOODING OF BACKFILL MATERIAL IS NOT ALLOWED.
9. TRACER WIRE (NO.8 SINGLE STRAND COPPER) AND WARNING TAPE SHALL BE INSTALLED ON ALL UTILITIES IN ACCORDANCE WITH THE LOCAL AND STATE CODES. TRACER WIRE SHALL TERMINATE IN A VALVECO TERMINAL BOX AT EACH END IN ACCORDANCE WITH 182.0715(2R) OF STATE STATUTES.
10. MANDREL TESTING ON SANITARY LINES AND PRESSURE TESTING ON WATER MAIN MAY BE REQUIRED BY THE OWNER OR MUNICIPALITY.
11. UPON COMPLETION OF FINAL PAVING OPERATIONS, THE UTILITY CONTRACTOR SHALL ADJUST ALL MANHOLE AND INLET RIMS AND VALVE BOXES TO FINISHED GRADE.
12. ALL UTILITY CONSTRUCTION SHALL BE DONE IN COMPLIANCE WITH THE STANDARD SPECIFICATIONS FOR SEWER AND WATER CONSTRUCTION IN WISCONSIN (LATEST EDITION AND ADDENDUM) AND ALL STATE AND LOCAL CODES. IT IS THE CONTRACTORS RESPONSIBILITY TO DETERMINE WHICH SPECIFICATIONS APPLY, AND TO COORDINATE ALL CONSTRUCTION ACTIVITIES WITH THE APPROPRIATE LOCAL AND STATE AUTHORITIES.
13. ALL SANITARY SEWER, STORM SEWER AND WATER MAIN CONSTRUCTION SHALL BE IN COMPLIANCE WITH THE CITY OF WAUKESHA AND WISCONSIN DSPS STANDARDS.
14. THE LENGTHS OF ALL UTILITIES ARE TO CENTER OF STRUCTURES OR FITTINGS AND MAY VARY SLIGHTLY FROM THE PLAN. LENGTHS SHALL BE VERIFIED IN THE FIELD DURING CONSTRUCTION.
15. MAINTAIN AN 8 FOOT MINIMUM HORIZONTAL SEPARATION DISTANCE BETWEEN PUBLIC SANITARY SEWER, WATER MAIN AND STORM SEWER. PROVIDE 18" MINIMUM VERTICAL SEPARATION WHERE SEWER CROSSES OVER WATER MAIN AND PROVIDE 6" MINIMUM VERTICAL SEPARATION WHERE WATER MAIN CROSSES OVER SEWER.
16. ANY UTILITIES WHICH ARE DAMAGED BY THE CONTRACTOR SHALL BE REPAIRED TO THE OWNER'S SATISFACTION AT THE CONTRACTOR'S EXPENSE.
17. GENERAL CONTRACTOR SHALL COORDINATE WITH LOCAL GAS TELEPHONE, AND ELECTRICAL UTILITIES FOR EXACT LOCATION SIZE AND DEPTH OF NEW SERVICE.
18. ALL WORK WITHIN THE CITY RIGHT-OF-WAY REQUIRES A PERMIT FROM THE CITY OF WAUKESHA PUBLIC WORKS DEPARTMENT.

SPECIFICATIONS FOR PAVING:

1. AGGREGATES USED IN THE CRUSHED STONE BASE SHALL CONFORM TO THE GRADATION REQUIREMENTS SECTIONS 301.2 AND 305.2.2 OF THE STANDARD SPECIFICATIONS. THICKNESS SHALL BE PER THE DETAIL ON THE PLANS. BASE SHALL BE 1-1/4" INCH DIAMETER LIMESTONE TRAFFIC BOND AGGREGATE BASE COURSE UNLESS NOTED OTHERWISE. SUBSTITUTION AND/OR RECYCLED MATERIALS MAY BE ALLOWED WITH APPROVAL FROM THE OWNER.
2. SUBGRADE SHALL BE PROOFROLLED AND APPROVED BY A GEOTECHNICAL ENGINEER PRIOR TO PLACEMENT OF STONE BASE. EXCAVATE UNSUITABLE AREAS AND REPLACE WITH BREAKER RUN STONE AND RECOMPACT. REFER TO THE GEOTECHNICAL REPORT FOR ADDITIONAL SPECIFICATIONS.
3. EXISTING PAVEMENT SHALL BE SAWCUT IN NEAT STRAIGHT LINES TO FULL DEPTH AT ANY POINT WHERE EXISTING PAVEMENT IS REMOVED. CURB AND WALK SHALL BE REMOVED TO THE NEAREST JOINT. REMOVED PAVEMENT SHALL BE REPLACED WITH THE SAME SECTION AS EXISTING. MUNICIPAL STANDARDS MAY REQUIRE ADDITIONAL WORK.
4. ASPHALT FOR PARKING AREAS AND THE PRIVATE ROAD SHALL BE PER THE DETAILS MATERIALS AND PLACEMENT SHALL CONFORM TO THE DOT STANDARD SPECIFICATIONS, SECTION 450 AND 460 LT 58-28 S IS REQUIRED UNLESS NOTED OTHERWISE A COMMERCIAL GRADE MIX MAY BE SUBSTITUTED ONLY WITH APPROVAL FROM THE OWNER.
5. TACK COAT SHALL BE IN ACCORDANCE WITH THE SUBSECTION 455.2.5 OF THE STANDARD SPECIFICATIONS. THE RATE OF APPLICATION SHALL BE 0.05 GAL/SY.
6. CONCRETE FOR CURB, DRIVEWAYS, WALKS, LOADING DOCKS AND NON-FLOOR SLABS SHALL CONFORM TO THE LATEST VERSION OF SECTION 415 OF THE WISCONSIN D.O.T. STANDARD SPECIFICATIONS FOR CONSTRUCTION. CONCRETE SHALL BE GRADE A, ASTM C-94, 6 BAG MIX WITH A MINIMUM 28 DAY COMPRESSIVE STRENGTH OF 4,000 PSI. JOINTING SHALL BE PER SECTION 415.3.7 OF THE STANDARD SPECIFICATIONS WITH CONSTRUCTION JOINTS HAVING A MAXIMUM SPACING OF 10'. EXPANSION JOINTS SHALL BE PROVIDED EVERY 50'. CONCRETE SHALL BE FINISHED PER SECTION 415.3.8 WITH A MEDIUM BROOM TEXTURE. A CURING MEMBRANE IN CONFORMANCE WITH SECTION 415.3.12 IS REQUIRED. LOADING DOCKS SHALL HAVE REINFORCING CONSISTING OF NOVOMESH 950 FIBER MESH OR #4 BARS AT 24" ON CENTER EACH WAY PER SECTION 415.2.2 OF THE STANDARD SPECIFICATIONS.
7. PAVEMENT MARKINGS SHALL BE PAINT IN ACCORDANCE WITH WISCONSIN DOT SECTION 646 OF THE STANDARD SPECIFICATIONS AND WITH LOCAL CODES. THE FOLLOWING ITEMS SHALL BE PAINTED WITH COLORS NOTED BELOW:

PARKING STALLS: WHITE
PEDESTRIAN CROSSWALKS: WHITE
LANE STRIPING WHERE SEPARATING TRAFFIC IS MOVING IN OPPOSITE DIRECTIONS: YELLOW
LANE STRIPING WHERE SEPARATING TRAFFIC IS MOVING IN SAME DIRECTIONS: WHITE
ADA SYMBOLS: WHITE

RESTORATION NOTES:

1. ALL DISTURBED AREAS, EXCEPT STREET PAVEMENT AND SIDEWALK AREAS, SHALL RECEIVE A MINIMUM OF FOUR (4) INCHES OF TOPSOIL, FERTILIZER, SEED AND MULCH. RESTORATION WILL OCCUR AS SOON AFTER THE DISTURBANCE AS PRACTICAL. LAWN AREAS WITH SLOPES GREATER THAN 4:1 SHALL BE SEEDED WITH OLDS "NOMOW" MIX OR EQUAL. ALL OTHER DISTURBED AREAS SHALL BE SEEDED WITH MADISON PARKS MIX OR EQUAL. MIXTURES SHALL BE IN ACCORDANCE WITH SECTION 630 OF D.O.T. SPECIFICATIONS.
2. AN EQUAL AMOUNT OF ANNUAL RYEGRASS SHALL BE ADDED TO THE MIX. SEED MIXTURES SHALL BE APPLIED AT THE RATE OF FOUR (4) POUNDS PER 1,000 SQUARE FEET. FERTILIZER SHALL BE APPLIED AT THE RATE OF FOUR (4) POUNDS PER 1,000 SQUARE FEET. FERTILIZER SHALL MEET THE MINIMUM REQUIREMENTS THAT FOLLOW: NITROGEN, NOT LESS THAN 16%; PHOSPHORIC ACID, NOT LESS THAN 6%; POTASH, NOT LESS THAN 6%.
3. ALL FINISH GRADED AREAS SHALL BE SEEDED AND MULCHED BY SEPTEMBER 15TH. IF THE SITE DOES NOT HAVE FINISH GRADED AREAS COMPLETED BY OCTOBER 15TH, ALL DISTURBED AREAS SHALL BE RESTORED WITH TEMPORARY SEEDING (COVER CROP). AREAS NEEDING PROTECTION DURING PERIODS WHEN PERMANENT SEEDING IS NOT APPLIED SHALL BE SEEDED WITH ANNUAL SPECIES FOR TEMPORARY PROTECTION. SEE TABLE 1 OF THE WISCONSIN DNR CONSERVATION PRACTICE STANDARD 1059, FOR SEEDING RATES OF COMMONLY USED SPECIES. THE RESIDUE FROM THIS CROP MAY EITHER BE INCORPORATED INTO THE SOIL DURING SEEDED PREPARATION AT THE NEXT PERMANENT SEEDING PERIOD OR LEFT ON THE SOIL SURFACE AND THE PLANTING MADE AS A NO-TILL SEEDING.
4. THE CONTRACTOR SHALL BE RESPONSIBLE FOR A SATISFACTORY STAND OF GRASS ON ALL SEEDED AREAS FOR ONE YEAR AFTER THE PROJECT'S FINAL ACCEPTANCE.

| REVISIONS: | |
|------------|-------------|
| NO. | DESCRIPTION |
| | |
| | |
| | |
| | |
| | |
| | |
| | |
| | |
| | |



PROJECT TITLE:

BAKER'S QUALITY ADDITION
1814 DOLPHIN DRIVE
WAUKESHA, WI 53186

PLAN TITLE:

CONSTRUCTION
NOTES

DRAWN BY:

EPN

DESIGNED BY:

EPN

CHECKED BY:

EPN

PLAN DATE:

8/25/2025

PROJECT NO:

IPA-54-25\

BID SET

SHEET NO:

C2.01

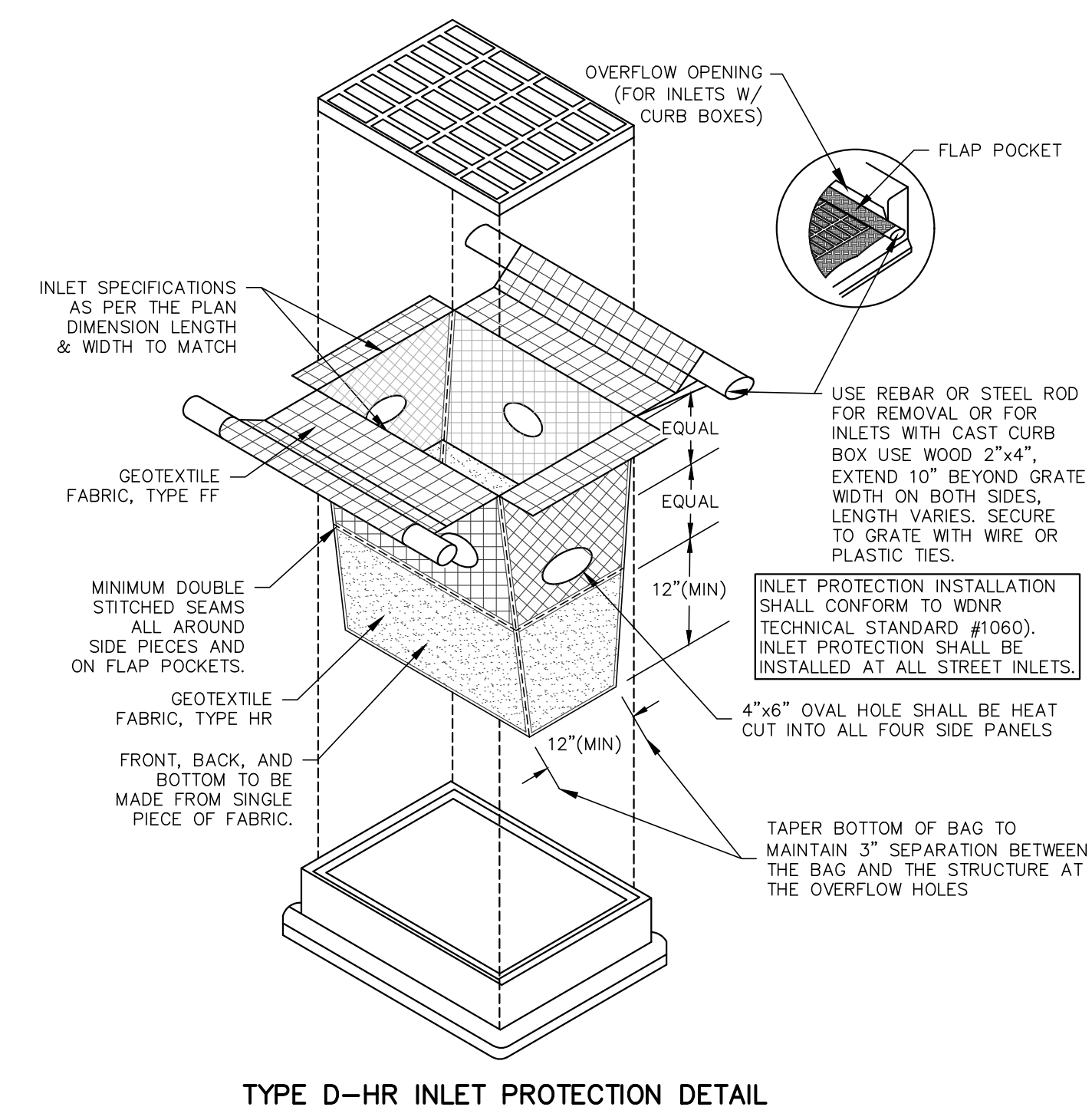
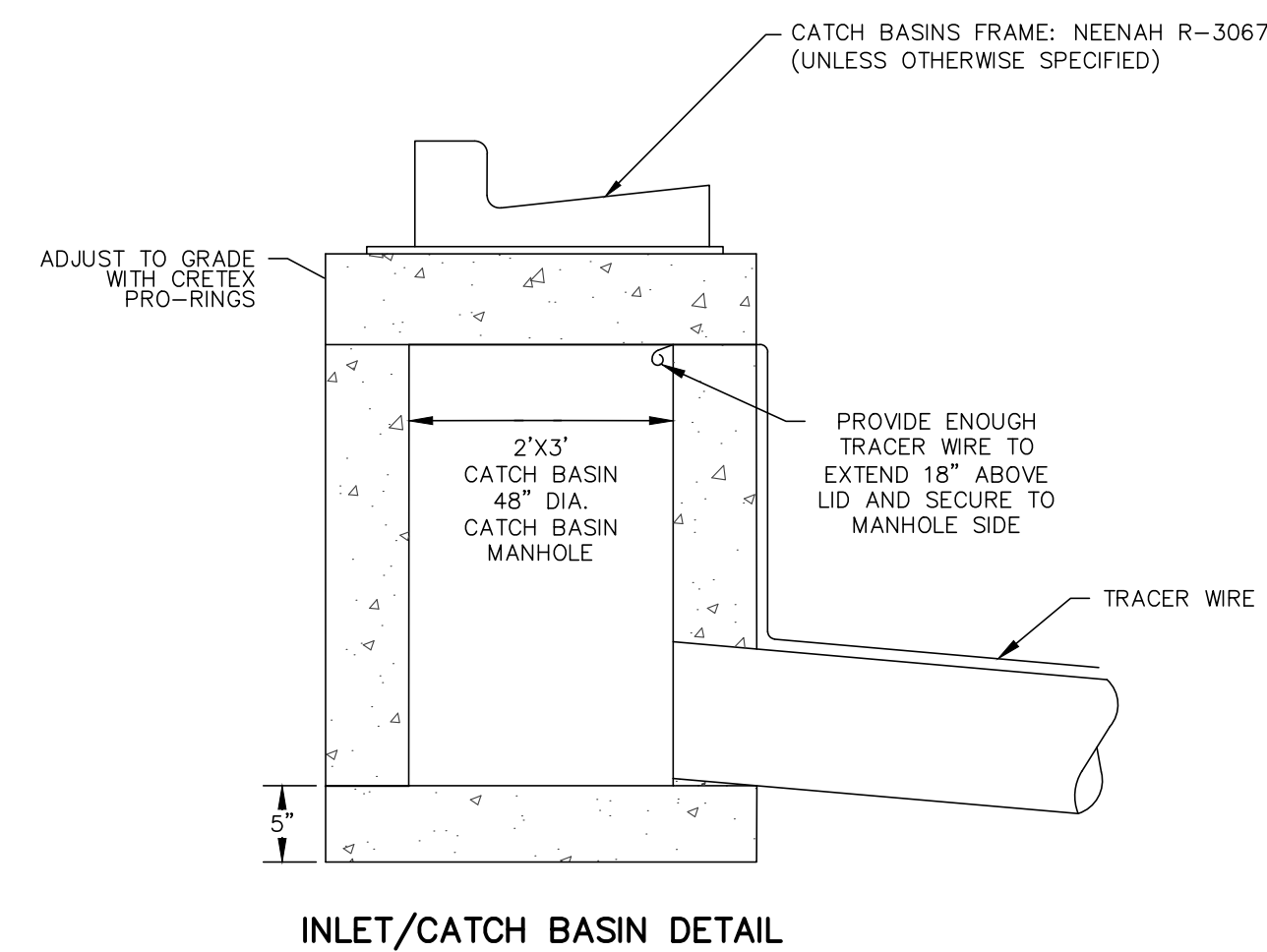
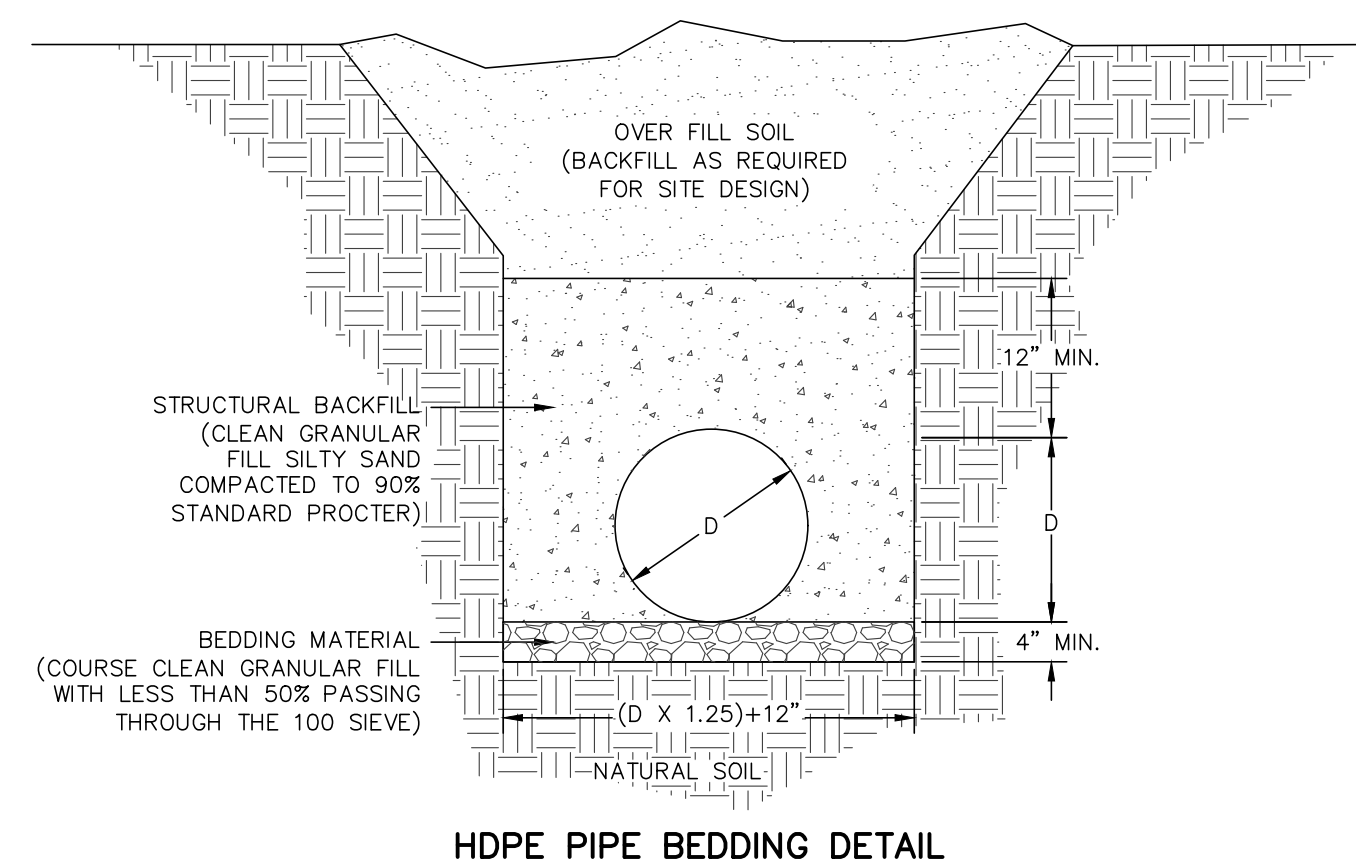
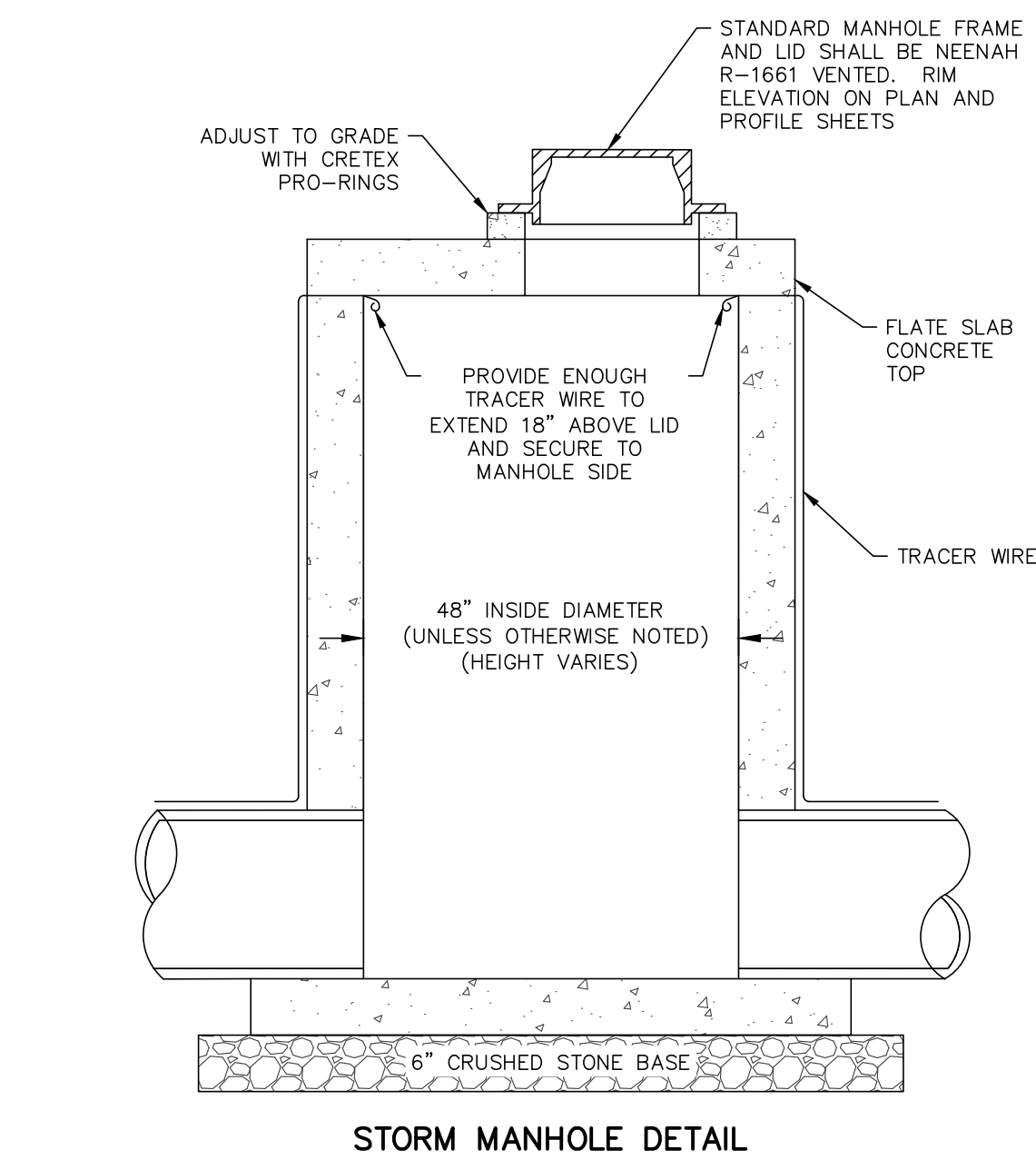
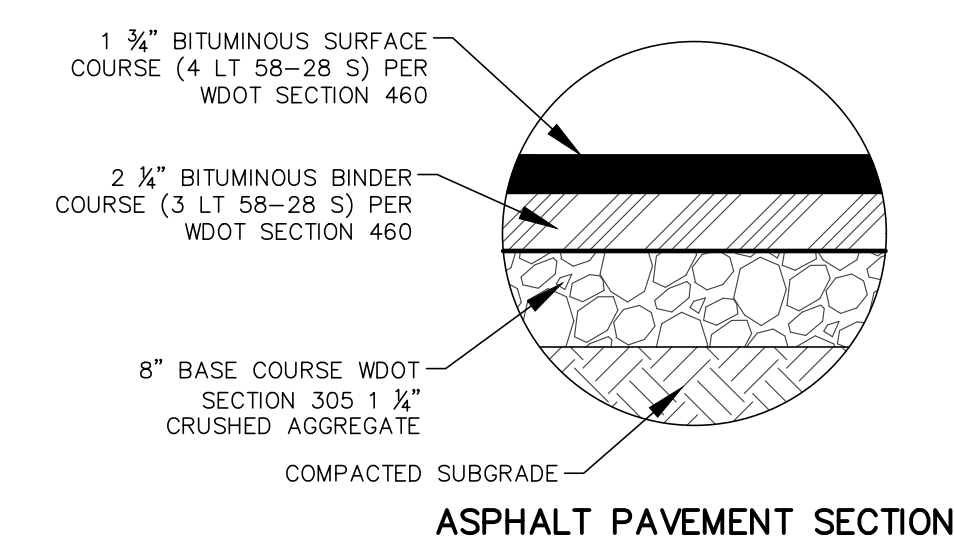
[illegible]

PSE
PARISH SURVEY & ENGINEERING
122 Wisconsin Street, West Bend, WI 53095
262.346.7800
www.parishse.com

PROJECT TITLE:
BAKER'S QUALITY ADDITION
1814 DOLPHIN DRIVE
WAUKESHA, WI 53186

PLAN TITLE:

SITE DETAILS

DRAWN BY:
WWS

DESIGNED BY:
EPN

CHECKED BY:
KJP

PLAN DATE:
8/25/2025

PROJECT NO:
\PA-54-25

BID SET

SHEET NO:

C2.02