

- CONTRACTOR IS RESPONSIBLE TO NOTIFY ENGINEER OF RECORD AND OFFICIALS OF ANY CHANGES TO THE EROSION CONTROL AND STORMWATER MANAGEMENT PLANS.
2. ALL EROSION CONTROL MEASURES SHALL BE CONSTRUCTED AND MAINTAINED BY THE CONTRACTOR IN ACCORDANCE WITH WDMR TECHNICAL STANDARDS AND JURISDICTIONAL REQUIREMENTS. IT SHALL BE THE CONTRACTOR'S RESPONSIBILITY TO OBTAIN A COPY OF THESE STANDARDS. CONTRACTOR SHALL BE RESPONSIBLE FOR ANY ADDITIONAL EROSION CONTROL MEASURES WHICH MAY BE NECESSARY TO MEET UNPUBLISHED FIELD CONDITIONS.
3. INSTALL PERIMETER EROSION CONTROL MEASURES (SUCH AS CONSTRUCTION ENTRANCES, SILT FENCE, AND EXISTING INLET PROTECTION) PRIOR TO ANY GRADING OR DISTURBANCE OF EXISTING SURFACE COVER. MODIFICATIONS TO THE APPROVED EROSION CONTROL DESIGN IN ORDER TO MEET UNPUBLISHED FIELD CONDITIONS SHALL BE APPROVED BY THE ENGINEER. IF MODIFICATIONS ARE REQUIRED TO MEET UNPUBLISHED FIELD REQUIREMENTS, ALL DESIGN MODIFICATIONS MUST BE APPROVED BY THE JURISDICTIONAL AUTHORITIES PRIOR TO DEVIATION OF THE APPROVED PLAN.
4. ADDITIONAL EROSION CONTROL MEASURES, AS REQUESTED BY JURISDICTIONS HAVING AUTHORITY AND/OR ENGINEER OF RECORD SHALL BE INSTALLED WITHIN 24 HOURS OF REQUEST.
5. INSPECTIONS AND MAINTENANCE OF ALL EROSION CONTROL MEASURES SHALL BE ROUTINE (ONCE PER WEEK MINIMUM) TO ENSURE PROPER FUNCTION OF EROSION CONTROLS AT ALL TIMES. EROSION CONTROL MEASURES ARE TO BE IN WORKING ORDER AT THE END OF EACH WORK DAY.
6. ALL EROSION AND SEDIMENT CONTROL ITEMS SHALL BE INSPECTED WITHIN 24 HOURS OF ALL RAIN EVENTS EXCEEDING 0.5". ANY DAMAGED EROSION CONTROL MEASURES SHALL BE REPAIRED OR REPLACED IMMEDIATELY UPON INSPECTION.
7. CONSTRUCTION ENTRANCES SHALL BE INSTALLED AT ALL LOCATIONS OF VEHICLE INGRESS/EGRESS POINTS. ADDITIONAL LOCATIONS OTHER THAN AS SHOWN ON THE PLANS MUST BE PRE-APPROVED BY THE JURISDICTION. CONSTRUCTION ENTRANCES SHALL BE MAINTAINED BY THE CONTRACTOR IN A CONDITION WHICH WILL PREVENT THE TRACKING OF MUD OR DIRT SEDIMENT/OFF-SITE AFTER EACH WORKING DAY OR MORE FREQUENTLY AS REQUIRED.
8. PAVED SURFACES ADJACENT TO CONSTRUCTION SITE VEHICLE ACCESS SHALL BE SWEEP AND/OR SCRAPED TO REMOVE ACCUMULATED SOIL, DIRT, AND/OR DUST AFTER THE END OF EACH WORK DAY AND AS REQUESTED BY THE JURISDICTIONAL AUTHORITIES.
9. INLET PROTECTION SHALL BE IMMEDIATELY FITTED AT THE INLETS OF ALL INSTALLED STORM SEWER, STONE DITCH OR STORM FENCE SHALL BE IMMEDIATELY FITTED AT ALL INSTALLED CULVERT INLETS TO PREVENT SEDIMENT DEPOSITION WITHIN STORM SEWER SYSTEMS.
10. INSTALL EROSION CONTROLS ON THE DOWNSTREAM SIDE OF STOCKPILES. IF STOCKPILE REMAINS UNDISTURBED FOR MORE THAN SEVEN (7) DAYS, TEMPORARY SEEDING AND STABILIZATION IN ACCORDANCE WITH BEST MANAGEMENT PRACTICES IS REQUIRED. IF DISTURBANCE OCCURS BETWEEN NOVEMBER 15TH AND MAY 15TH, THE MULCHING SHALL BE PERFORMED BY HYDRO-MULCHING WITH A "TACKIFIER."
11. ALL SLOPES 4:1 OR GREATER SHALL BE STABILIZED WITH CLASS II, TYPE B EROSION MATTING PER STATE HIGHWAY SPECIFICATIONS OR APPLICATION OF A WISDOT APPROVED POLYMER SOIL STABILIZATION TREATMENT OR A COMBINATION THEREOF. SLOPES LESS THAN FOUR TO ONE (4:1) THAT ARE NOT REACHED FINAL GRADE, DRAINAGE SWALES SHALL BE STABILIZED WITH CLASS II, TYPE B EROSION MATTING PER STATE HIGHWAY SPECIFICATIONS. EROSION MATTING AND/OR NETTING USED ON-SITE SHALL BE INSTALLED IN ACCORDANCE WITH MANUFACTURER'S GUIDELINES AND WDMR TECHNICAL STANDARDS 1052 AND 1053.
12. CONTRACTOR SHALL TAKE ALL NECESSARY STEPS TO PREVENT DUST ARISING FROM CONSTRUCTION OPERATIONS. REFER TO WDMR TECHNICAL STANDARD 1068.
13. A CONCRETE WASHOUT AREA SHALL BE DESIGNATED ON-SITE. CONTRACTOR SHALL USE PRE-MANUFACTURED ABOVE GROUND WASHOUT TOTE OR EQUIVALENT CONTAINMENT AREA FOR ALL CONCRETE WASTE. CONCRETE WASTE SHALL ONLY BE CONTAINED IN ABOVE GROUND PRE-FABRICATED CONTAINERS OR "CONSTRUCTED" CONTAINMENT AREA AND IT SHALL BE THE RESPONSIBILITY OF THE CONTRACTOR TO FREQUENTLY DISPOSE OF OFF-SITE IN ACCORDANCE WITH LOCAL, STATE AND FEDERAL REQUIREMENTS TO MAINTAIN THE SYSTEMS EFFECTIVENESS.
14. STABILIZATION MEASURES SHALL BE INITIATED AS SOON AS PRACTICABLE IN PORTIONS OF THE SITE WHERE CONSTRUCTION ACTIVITIES HAVE TEMPORARILY OR PERMANENTLY CEASED, NO MORE THAN SEVEN (7) DAYS SHALL ELAPSE AFTER THE CEASING OF CONSTRUCTION ACTIVITY IN THAT PORTION OF THE SITE HAS CEASED UNLESS:
  - 14.1. THE INITIATION STABILIZATION MEASURES BY THE SEVENTH (7) DAY AFTER CONSTRUCTION ACTIVITY HAS CEASED OR IS PRECLUDED BY SNOW COVER. IN THAT EVENT, STABILIZATION SHALL BE INITIATED AS SOON AS PRACTICABLE.
  - 14.2. CONSTRUCTION ACTIVITY WILL RESUME ON A PORTION OF THE SITE WITHIN FOURTEEN (14) DAYS FROM WHEN ACTIVITY CEASED (I.E., THE TOTAL TIME PERIOD THAT THE CONSTRUCTION ACTIVITY IS TEMPORARILY CEASED SHALL BE NO MORE THAN FOURTEEN (14) DAYS). IN THAT EVENT, STABILIZATION MEASURES SHALL NOT HAVE TO BE INITIATED ON THAT PORTION OF THE SITE BY THE SEVENTH (7) DAY AFTER CONSTRUCTION ACTIVITY HAS TEMPORARILY CEASED.
  - 14.3. STABILIZATION MEASURES SHALL BE DETERMINED BASED ON-SITE CONDITIONS WHEN CONSTRUCTION ACTIVITY HAS CEASED AND SHALL BE LIMITED TO WEATHER CONDITIONS AND LENGTH OF TIME THE STABILIZATION MEASURE WILL BE EFFECTIVE. THE FOLLOWING ARE ACCEPTABLE STABILIZATION MEASURES:
    - 14.3.1. PERMANENT SEEDING: IN ACCORDANCE WITH APPROVED CONSTRUCTION SPECIFICATION
    - 14.3.2. TEMPORARY SEEDING: IN ACCORDANCE WITH APPROVED CONSTRUCTION SPECIFICATION
    - 14.3.3. OR CEREAL RYE (150LBS/ACRE) IN FALL
    - 14.3.4. HYDRO-MULCHING WITH A TACKIFIER
    - 14.3.4. WOVEN AND NON-WOVEN GEOTEXTILES
    - 14.3.5. EROSION MATTING
    - 14.3.6. SODDING
    - 14.3.7. OTHER MEASURES AS APPROVED BY THE ENGINEER
15. EROSION CONTROL MEASURES SHALL NOT BE REMOVED UNTIL ALL LAND DISTURBING CONSTRUCTION ACTIVITY AT THE SITE HAS BEEN COMPLETED AND THAT A UNIFORM PERENNIAL VEGETATIVE COVER HAS BEEN ESTABLISHED WITHOUT SIGNIFICANT LOSS OF AT LEAST 70% FOR UNPAVED AREAS AND AREAS NOT COVERED BY PERMANENT STRUCTURES OR THAT EMPLOY EQUIVALENT PERMANENT STABILIZATION MEASURES.
16. CONTRACTOR/OWNER SHALL FILE A NOTICE OF TERMINATION UPON COMPLETION OF THE PROJECT IN ACCORDANCE WITH WDMR REQUIREMENTS AND/OR REQUEST FOR PERMIT CLOSURE IN ACCORDANCE WITH JURISDICTION PERMIT AND SPECIFICATION REQUIREMENTS.

1. INSTALL PERIMETER SILT FENCE, WATTLES, AND CONSTRUCTION ENTRANCE.
2. STRIP AND STOCKPILE TOPSOIL AND INSTALL SILT FENCE AROUND PERIMETER OF STOCKPILE.
3. CONDUCT ROUGH GRADING EFFORTS AND INSTALL CHECK DAMS WITHIN DRAINAGE DITCHES.
4. COMPLETE FINAL GRADING, INSTALLATION OF GRAVEL BASE COURSES, PLACEMENT OF PAVEMENTS, WALKS, ETC.
5. PLACE TOPSOIL AND IMMEDIATELY STABILIZE DISTURBED AREAS WITH EROSION CONTROL MEASURES AS INDICATED ON PLANS.
6. EROSION CONTROLS SHALL NOT BE REMOVED UNTIL SITE IS FULLY STABILIZED OR 70% CONTIGUOUS VEGETATIVE COVER IS ESTABLISHED.

CONTRACTOR MAY MODIFY SEQUENCING AFTER ITEM NO. 1 AS NEEDED TO COMPLETE CONSTRUCTION IF EROSION CONTROLS ARE MAINTAINED IN ACCORDANCE WITH THE CONSTRUCTION SITE EROSION CONTROL REQUIREMENTS.

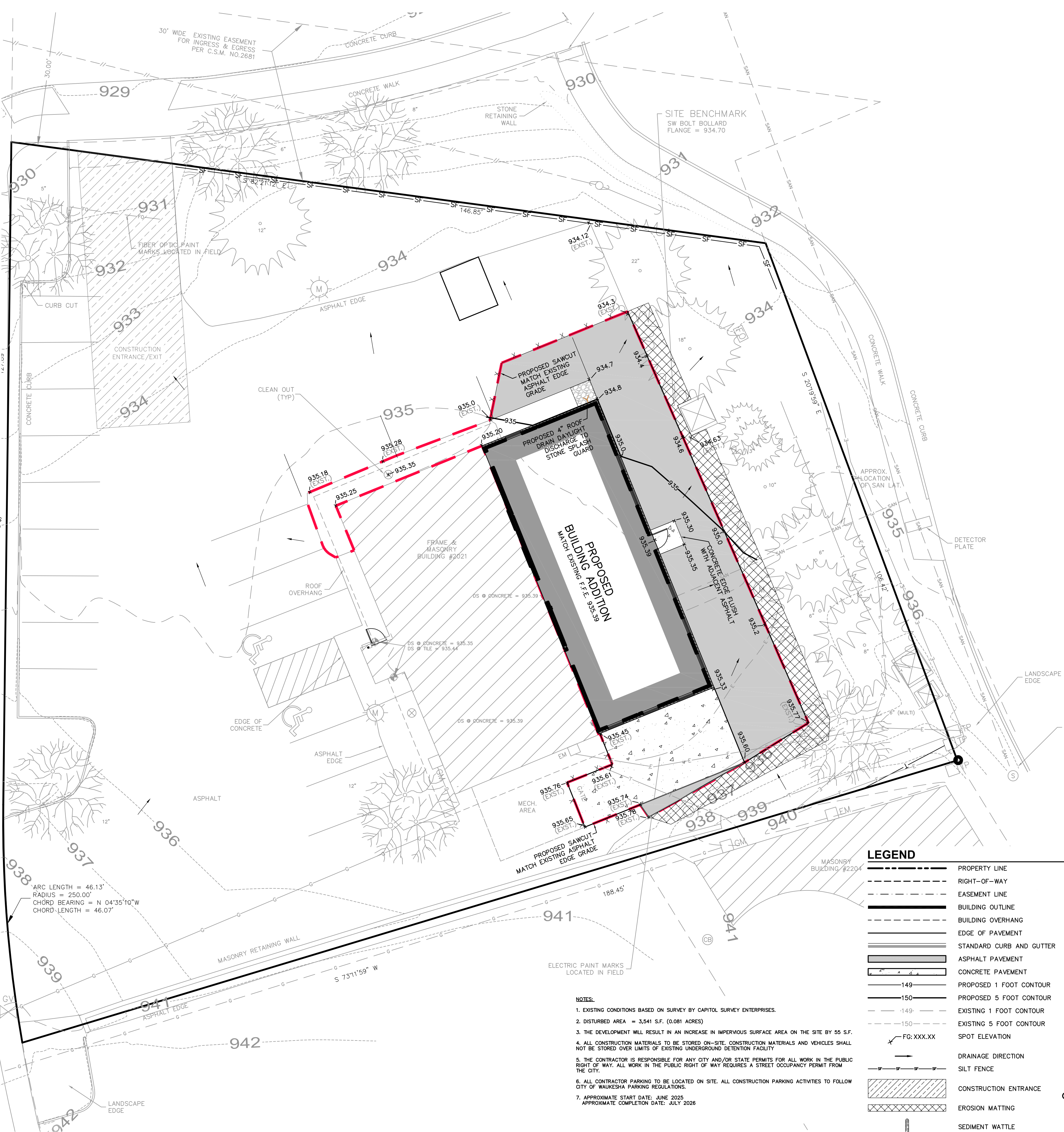
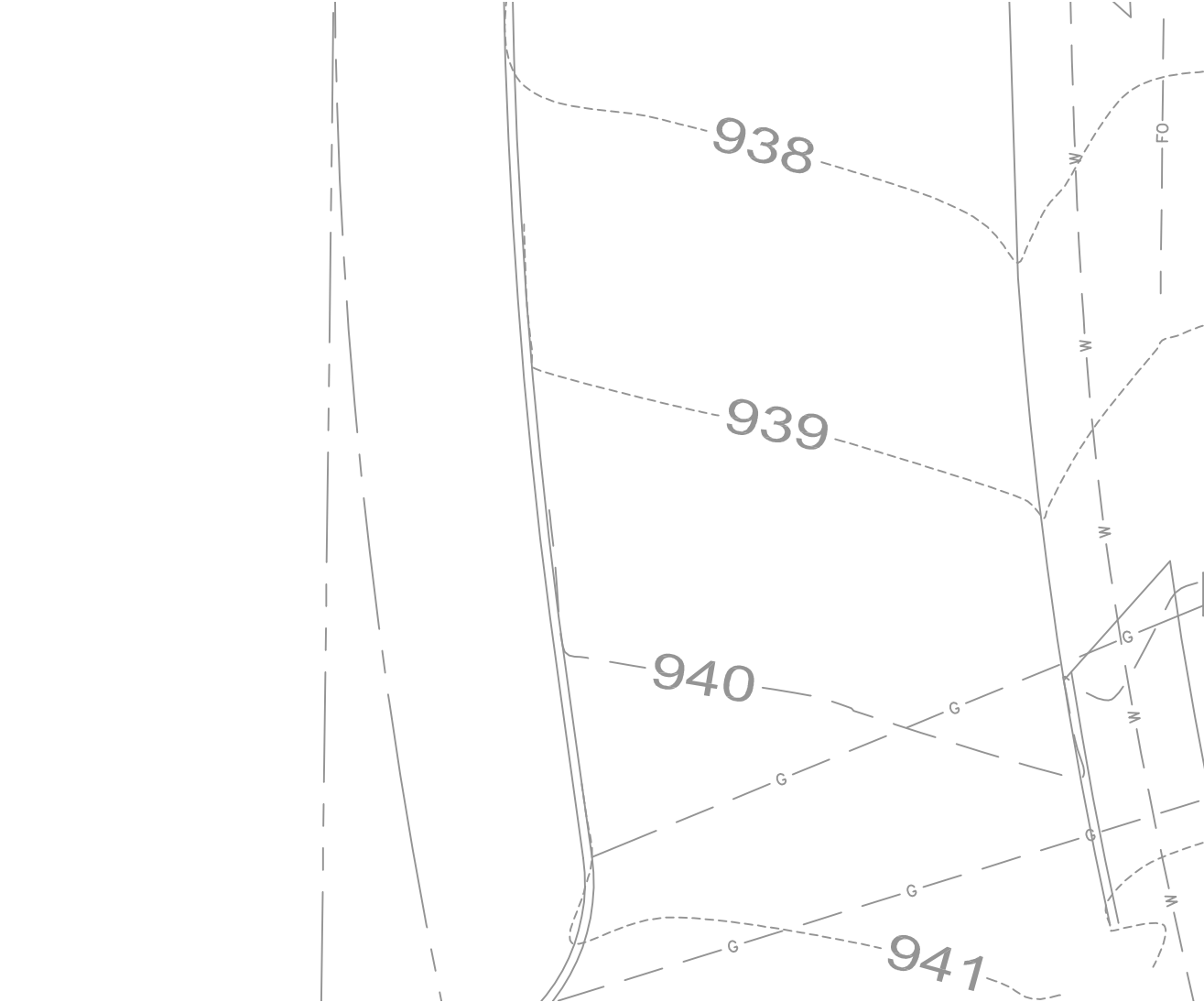

# LEGEND

	PROPERTY LINE
	RIGHT-OF-WAY
	EASEMENT LINE
	BUILDING OUTLINE
	BUILDING OVERHANG
	EDGE OF PAVEMENT
	STANDARD CURB AND GUTTER
	ASPHALT PAVEMENT
	CONCRETE PAVEMENT
	PROPOSED 1 FOOT CONTOUR
	PROPOSED 5 FOOT CONTOUR
	EXISTING 1 FOOT CONTOUR
	EXISTING 5 FOOT CONTOUR
	SPOT ELEVATION
	DRAINAGE DIRECTION
	SILT FENCE
	CONSTRUCTION ENTRANCE
	EROSION MATTING
	SEDIMENT WATTLE

**NOTES:**

1. EXISTING CONDITIONS BASED ON SURVEY BY CAPITOL SURVEY ENTERPRISES.
2. DISTURBED AREA = 3,541 S.F. (0.081 ACRES)
3. THE DEVELOPMENT WILL RESULT IN AN INCREASE IN IMPERVIOUS SURFACE AREA ON THE SITE BY 55 S.F.
4. ALL CONSTRUCTION MATERIALS TO BE STORED ON-SITE. CONSTRUCTION MATERIALS AND VEHICLES SHALL NOT BE STORED OVER LIMITS OF EXISTING UNDERGROUND DETENTION FACILITY
5. THE CONTRACTOR IS RESPONSIBLE FOR ANY CITY AND/OR STATE PERMITS FOR ALL WORK IN THE PUBLIC RIGHT OF WAY. ALL WORK IN THE PUBLIC RIGHT OF WAY REQUIRES A STREET OCCUPANCY PERMIT FROM THE CITY.
6. ALL CONTRACTOR PARKING TO BE LOCATED ON SITE. ALL CONSTRUCTION PARKING ACTIVITIES TO FOLLOW THE CITY OF WAUKESHA PARKING REGULATIONS.
7. APPROXIMATE START DATE: JUNE 2025  
APPROXIMATE COMPLETION DATE: JULY 2026

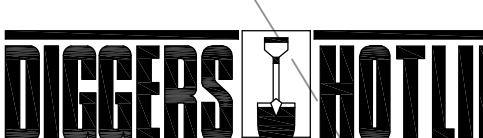
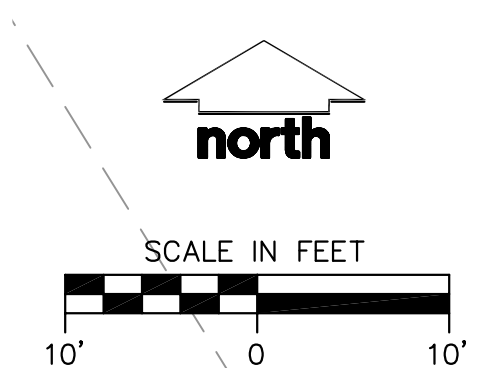
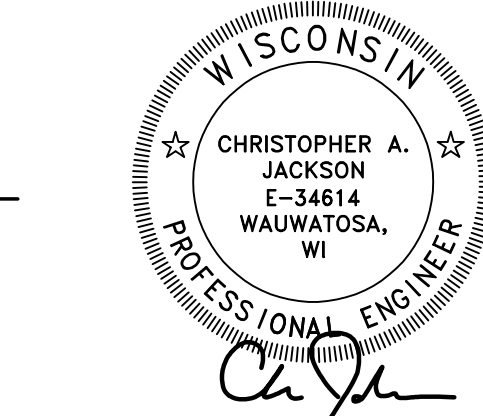

Call 811 or (800) 242-8511  
Milwaukee Area (262) 432-7910  
Hearing Impaired TDD (800) 542-2289  
[www.DiggersHotline.com](http://www.DiggersHotline.com)



MSI GENERAL CORPORATION  
P.O. BOX. 7  
OCONOMOWOC, WI 53066  
PHONE: 262-367-3661

WWW.MSIGENERAL.COM  
SINGLE SOURCE RESPONSIBILITY™

[illegible]

PROJECT NAME  
EMERGENCY 24  
STREET ADDRESS  
2021 SPRINGDALE RD  
CITY/ STATE / ZIP  
WAUKESHA, WI

ALL WORK TO BE COMPLETED AS SHOWN, AND IN ACCORDANCE WITH THE LATEST EDITION OF THE MSI GENERAL MASTER SPECIFICATION

Architect:	Engineer:	Reviewed By:
------------	-----------	--------------

Sheet Title:  
**EROSION CONTROL PLAN**

Sheet Number: **C4.0**

Project Number: - **P13689**

# MANAGERS

# ENGINEERS

## CONTRACTORS

ARCHITECTS





1. SILT FENCE SHALL BE ANCHORED BY SPREADING AT LEAST 8-INCHES OF FABRIC IN A 4-INCH DEEP AND 6-INCH DEEP TRENCH OR 6-INCH DEEP V-TRENCH ON THE UPSLOPE SIDE OF THE FENCE. TRENCHES SHALL BE EXCAVATED WIDER OR DEEPER THAN NECESSARY FOR PROPER INSTALLATION.
2. FOLD MATERIAL TO FIT TRENCH AND BACKFILL AND COMPACT TRENCH WITH EXCAVATED SOIL.
3. WOOD POSTS SHALL BE A MINIMUM SIZE OF 1.125-INCHES X 1.125-INCHES OF DRIED KAY OR HICKORY.
4. SILT FENCE TO EXTEND ABOVE THE TOP OF PIPE.
5. SILT FENCE CONSTRUCTION AND WOOD POST FABRIC SHALL CONFORM TO MDNR TECHNICAL STANDARD 105E.
6. POST SPACING SHALL BE SELECTED BASED ON GEOTEXTILE FABRIC (8-FEET FOR WOVEN & 3-FEET FOR NON-WOVEN

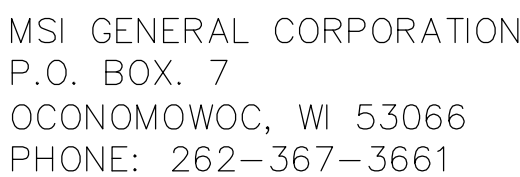

WWW.MSIGENERAL.COM

SINGLE SOURCE RESPONSIBILITY™

## REVISIONS



**MILWAUKEE REGIONAL OFFICE**  
W238 N1610 BUSSE ROAD, SUITE 100  
WAUKESHA, WISCONSIN 53188  
**P. 262.513.0666**  
JSD PROJ. NO.: 25-15287  
JSD PROJ. MGR.: CAJ

PROJECT ADDRESS:

PROJECT NAME  
EMERGENCY 24  
STREET ADDRESS  
2021 SPRINGDALE RD  
CITY/ STATE / ZIP  
WAUKESHA, WI

ALL WORK TO BE COMPLETED AS SHOWN, AND IN  
ACCORDANCE WITH THE LATEST EDITION OF THE  
MSI GENERAL MASTER SPECIFICATION

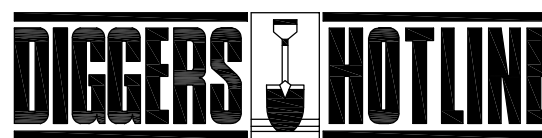

**Call 811 or (800) 242-8511**  
Milwaukee Area (262) 432-7910  
Hearing Impaired TDD (800) 542-2288  
**www.DiggersHotline.com**

Architect: Engineer: Reviewed By:

Sheet Title:

EROSION CONTROL DETAILS

Sheet Number

# C5.0

Project Number:

P13689

# MANAGERS

# ENGINEERS

# CONTRACTORS

ARCHITECTS