



City of Waukesha
 201 Delafield Street
 Waukesha, WI 53188
 Tel: 262.542.3700
 waukesha-wi.gov

City of Waukesha Cover Sheet

Committee: Building & Grounds	B&G Meeting Date: July 6, 2026
ID Number: ID#26-03968	Ordinance/Resolution Number (if applicable):
Department Submitting: Department of Public Works	Common Council Meeting Date: July 21, 2026
Agenda Item Title: Review and possible action on installing advance "No Trucks 3 Tons and Over" signs for southbound River Valley Road.	

Issue Before the Council: This item was brought forward by Ald. Matthews to install advance warning signs for no trucks over 3 tons for southbound River Valley Road just south of USH 18/STH 59.
Options & Alternatives: 1. Approve the installation of advance warning signs for no trucks over 3 tons. 2. Do not approve the installation of advance warning signs for no trucks over tons.
Additional Details: No additional details.

What is the Strategic Plan Priority this item relates to: N/A
What impact will this item have on the Strategic Plan Priority? N/A

Financial Remarks: The cost for installing one (1) No Trucks sign, one (1) "Over 3 Tons" sign, one (1) 300 Feet warning plaque, one (1) Ahead plaque, and one (1) sign pole is approximately \$345. This would be charged to the 2026 Building and Grounds Special Projects Budget (3310-54141).
--

Suggested Motion: Recommend approval to install advance warning signs of no trucks over 3 tons for southbound River Valley Road south of USH 18/STH 59.

Reviewed By:

City Attorney Brian Running	Date Reviewed
Finance Director Joseph P. Ciurro	Date Reviewed
City Administrator Anthony W. Brown	Date Reviewed



City of Waukesha Property Map

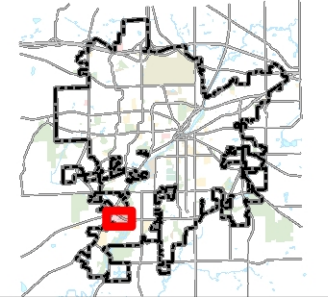

Legend

- Parcels
- Taxkey Labels
- City Limits
- Railroads
- Water Bodies
- Landmarks**
- Cemetery
- County
- Municipal
- Hospital
- Parks
- School
- State/Federal

1:3,191

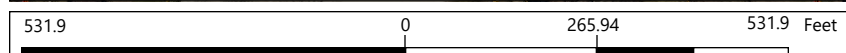

Print Date: 6/19/2026
City of Waukesha GIS

This map is a user generated static output from an Internet mapping site and is for reference only. The data found on this site is considered to be correct, but should not be used for engineering or survey applications without verifying the information from officially recorded sources.

Notes:



- INSTALL NO TRUCKS OVER 3 TONS 300 FT AHEAD SIGNS.
- INSTALL ONE SIGN POLE.

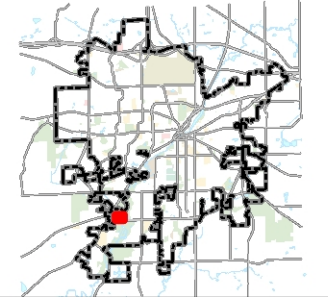

- Legend
- Parcels
 - Taxkey Labels
 - City Limits
 - Railroads
 - Water Bodies
 - Landmarks
 - Cemetery
 - County
 - Municipal
 - Hospital
 - Parks
 - School
 - State/Federal

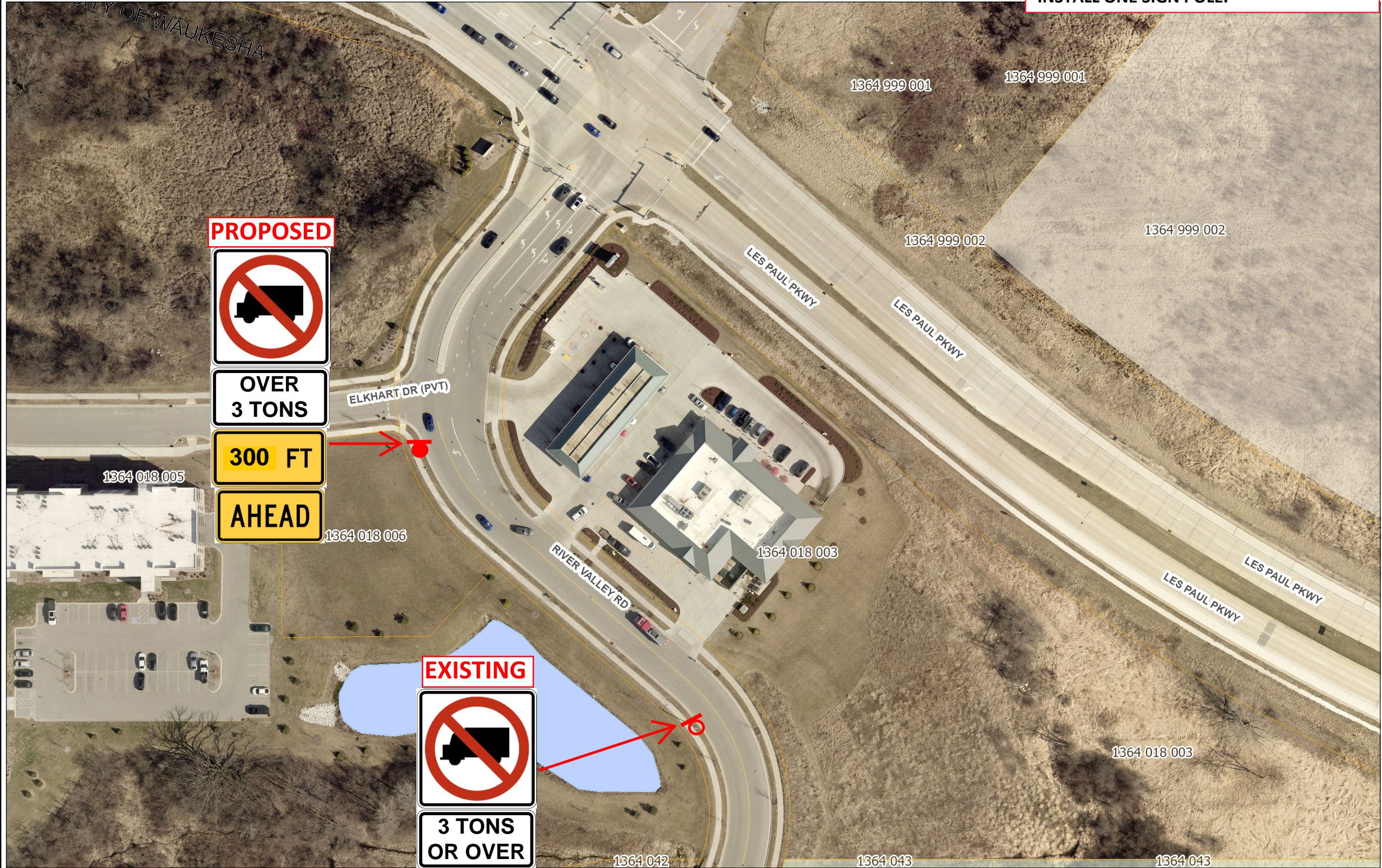

PROPOSED



**OVER
3 TONS**

300 FT

AHEAD

EXISTING



**3 TONS
OR OVER**

1: 1,000

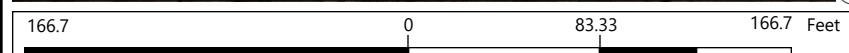

This map is a user generated static output from an Internet mapping site and is for reference only. The data found on this site is considered to be correct, but should not be used for engineering or survey applications without verifying the information from officially recorded sources.

Notes: