

PAINT AND REPAIR GRANT APPLICATION

Date: 5/21/2025

To receive a Paint and Repair Grant you must also apply for a Certificate of Appropriateness.

Address of Property: 201 W Laflin Ave Waukesha WI 53186
Applicant Name: Michelle Panton / William Dossett
Phone: 414-254-0739
Email: panton.shelley@gmail.com

PAINT AND REPAIR GRANT SUMMARY:

- Paint and Repair Grants are funded by the Federal Government's Community Development Block Grant Program. Waukesha County administers the CDBG programs in our area. The City of Waukesha and the Landmarks Commission are a subgrantee.
Eligibility - owners of residential properties in locally designated Historic Districts or individual Local Landmarks are eligible for Paint and Repair Grants.
Award timeline: Grants are awarded on a first-come, first-serve basis until the total annual allotment is used up. Work should generally be complete before the end of the year in which the grant is awarded.
Grant amount: Typically 15% of the cost of a project, to a maximum of \$3,000.00. The Landmarks Commission has discretion to award different amounts based on overall impact, fund availability, or other circumstances.
Grant process: grant approved by Landmarks Commission => work completed => applicant pays contractor in full => proof of payment to City => City issues grant to applicant.

ESTIMATED COST OF THE PROJECT:

\$16,000

Please provide at least one written estimate from a contractor. If you will be doing the work yourself, please provide a detailed breakdown of the cost of materials.

DEMOGRAPHIC INFORMATION

We collect demographic information as required for CDBG reporting purposes only. The information is not used to determine grant award amounts or for any other City purpose. Demographic questions are on the next page:

# DOSSETT, WILLIAM DOSSETE, WILLIAM

Quote #: NGCRRQC

A Proposal for Window and Door Products prepared for:

**Shipping Address:**

LISBON STORM SCREEN & DOOR-CIR  
5006 W Lisbon Ave  
Milwaukee, WI 53210-2853



LANCE ELLIS  
LISBON STORM SCREEN & DOOR-CIR  
5006 W LISBON AVE  
MILWAUKEE, WI 53210-2853  
Phone: (414) 445-8899

Email: [lance@lisbonstorm.com](mailto:lance@lisbonstorm.com)

This report was generated on 5/20/2025 2:37:09 PM using the Marvin Order Management System, version 0004.15.00 (Current). Price in USD. Unit availability and price are subject to change. Dealer terms and conditions may apply.

## Featuring products from:

MARVIN 

## UNIT SUMMARY

The following is a schedule of the windows and doors for this project. For additional unit details, please see Line Item Quotes.

Additional charges, tax or Terms and Conditions may apply. Detail pricing is per unit.

NUMBER OF LINES: 11	TOTAL UNIT QTY: 20	EXT NET PRICE: USD	7,725.60
---------------------	--------------------	--------------------	----------

LINE	MARK UNIT	PRODUCT LINE	ITEM	NET PRICE	QTY	EXTENDED NET PRICE
1		Ultimate Wood	Configured Part for: Double Hung Entered as OM 28" X 75"	413.25	3	1,239.75
2		Ultimate Wood	Configured Part for: Double Hung Entered as OM 30" X 75"	413.25	1	413.25
3		Ultimate Wood	Configured Part for: Double Hung Entered as OM 26" X 75"	396.72	3	1,190.16
4		Ultimate Wood	Configured Part for: Double Hung Entered as OM 24" X 47 1/2"	318.42	1	318.42
5		Ultimate Wood	Configured Part for: Double Hung Entered as OM 34" X 75"	444.57	1	444.57
6		Ultimate Wood	Configured Part for: Double Hung Entered as OM 31" X 65"	380.19	1	380.19
7		Ultimate Wood	Configured Part for: Double Hung Entered as OM 28" X 67"	380.19	2	760.38
8		Ultimate Wood	Configured Part for: Double Hung Entered as OM 32" X 67"	396.72	2	793.44
9		Ultimate Wood	Configured Part for: Double Hung Magnum Entered as OM 40" X 67"	605.52	2	1,211.04
10		Ultimate Wood	Configured Part for: Double Hung Entered as OM 24" X 54"	330.60	2	661.20
11		Ultimate Wood	Configured Part for: Picture storm 1-lt fixed/no screen RO 26 1/2" X 32 3/16" Entered as OM 24" X 30"	156.60	2	313.20

---

Project Subtotal Net Price: USD	7,725.60
7.900% Sales Tax: USD	610.32
Project Total Net Price: USD	8,335.92







**Race and Ethnicity**

**Hispanic/Latino:**

White	X	
Black/African American		
Asian		
American Indian/Alaskan Native		
Native Hawaiian/Other Pacific Islander		
American Indian/Alaskan Native & White		
Asian & White		
Black/African American & White		
American Indian/Alaskan Native & Black/African American		
Other Multi-Racial		

**Income Level:**

- Extremely low (less than 30% of County Median).
- Low (31-50% of County Median).
- Moderate (51-80 of County Median).
- Non-low/Moderate (over 80 of County Median)

Family Size	1	2	3	4	5	6	7	8
Extremely Low	\$21,500	\$24,550	\$27,600	\$30,650	\$33,150	\$35,600	\$38,050	\$40,500
Low	\$35,750	\$40,850	\$45,950	\$51,050	\$55,150	\$59,250	\$63,350	\$67,400
Moderate	\$57,200	\$65,400	\$73,550	\$81,700	\$88,700	\$94,800	\$101,350	\$107,850

#20



#1

#3

#2

#4



#5





#6 & #7

#8

#9 & #10



#11

#12

#15 & #16

#13

#14





#17

#18

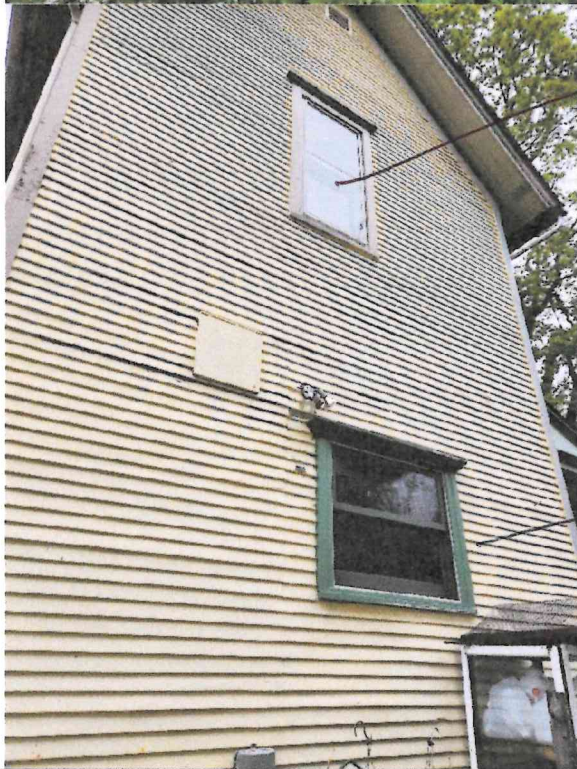

#19

not replaced  
window paint colors