

# Requested Fence Layout

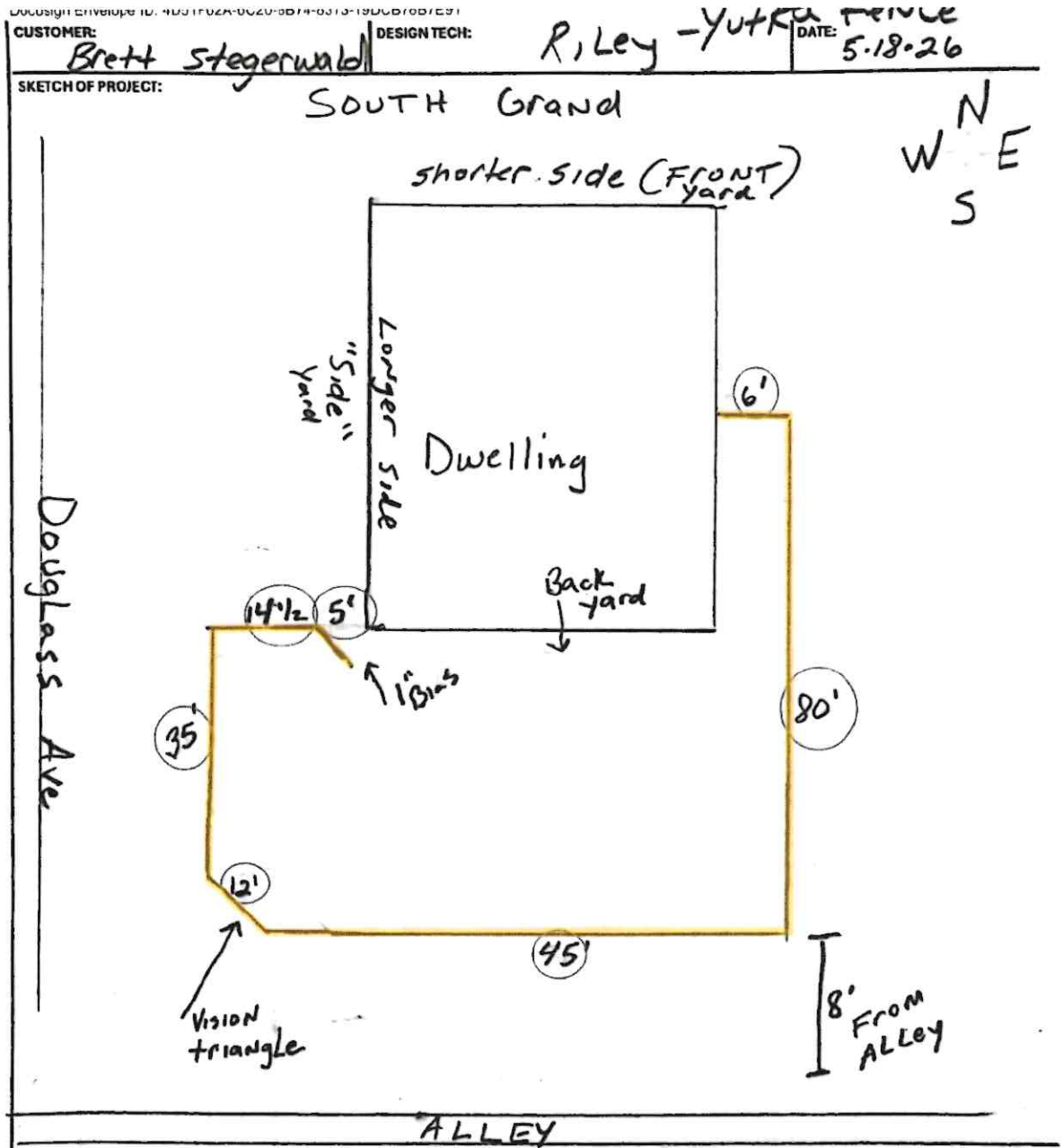

Above is a description of the layout from my contractor. The fence would be approximately 14.5 ft from the SE corner of my residence towards Douglas Ave. The contractor did design a "vision triangle" for the alley.

# Current Approval From City

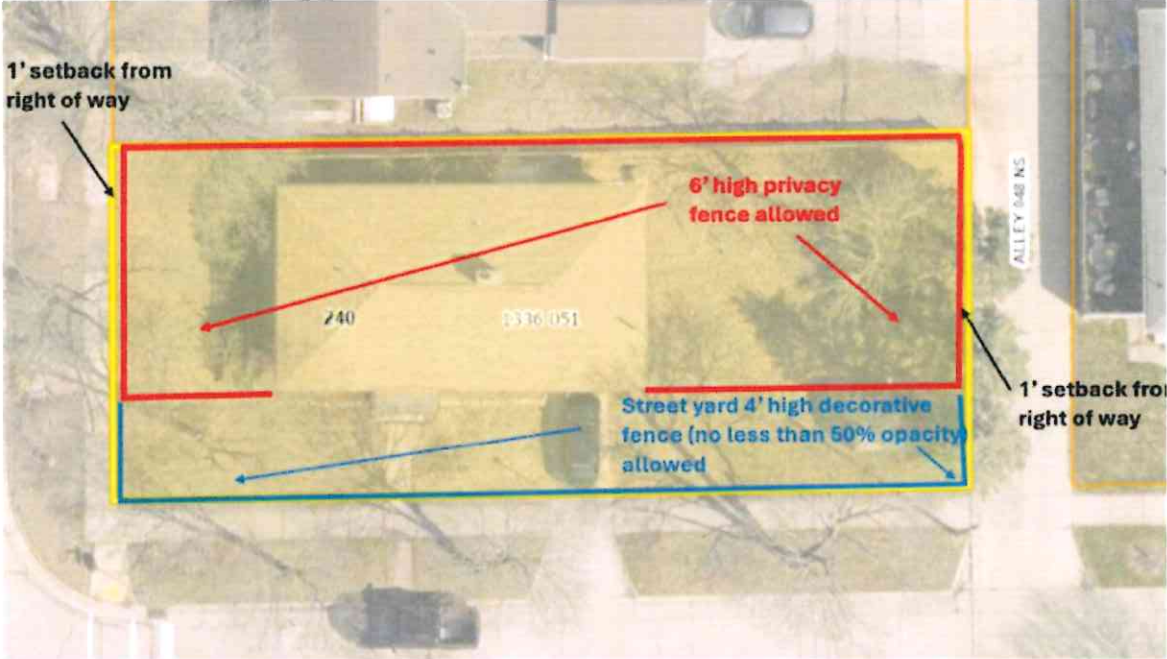

# Fence Design



The Current Ordinance is not tailor made for every yard in the City of Waukesha which I understand would be impossible to do. The Ordinance reads: “On residential lots having two street frontages (for example, a corner lot or a lot having street frontage at both the front and the rear), Solid Fences are allowed in Side Yards, and Rear Yards. **For purposes of this subsection, only the Yard fronting the street that is the property’s address is deemed to be a Street Yard**; Solid Fences are permitted in the Yard fronting a street that is not the property’s address (see Illustration 5).”

